In Three Parts—32 Pages
PART I—TELEGRAPH SHEET—16 PAGES

The Times

LOS ANGELES 1781 1913

For Liberty under Law, Equal Rights and Industrial Freedom

THURSDAY MORNING, JANUARY 9, 1913.

PRICE 5c: { Yearly, $9; Monthly, 75 Cents, postpaid. Delivered, average cost per copy, 5⅛ Cts.

RAIN LAST NIGHT AND MORE OF IT IS PROMISED.

Alliance.

RIVALS COMBINE.

Briton and German in Pact.

Back to Bar Uncle Sam from Reaping Advantage of Panama Canal.

Ocean Traffic Is Controlled from English Capital Says Witness.

House Committee on Trail of Trust More Grasping Than All Others.

[BY A. P. NIGHT WIRE TO THE TIMES.]

WASHINGTON, Jan. 8.—Testimony about "a shipping combination that controlled the commerce of the seas with a stronger grip than any combination which ever existed in the trade between the states" was presented today to the House Merchant Marine Committee. Shippers told of being at the mercy of the combination. The former agent of one so-called "conference" or combination line related the methods of keeping independent lines out of the trade, of pooling profits and of dividing territory.

W. H. Douglass of the New York shipping firm of Arkell and Douglass declared that a combination of German and British lines existed, controlling the ocean, and that the steamship managers in London were able to direct the course of trade at their will.

Marcus P. Hitch, secretary and manager of Hagenmeyer Trading Company of New York, trading with Brazil, declared that the only independent line to South America was the Lloyd Brazileiro Line and that while his firm used it to an extent, its steamers were slow, and that its officers, governmental appointees, were not trained to the desires of trade.

John C. Seager, former representative of the conference line, testified that for several years he was agent at New York for the Prince Line. He said his lines, the present Hamburg-South America and the Lamport and Holt Line, were in a combination.

POOLING FOR PROFITS.

"When did the combination start?" inquired Representative Alexander, chairman of the committee.

"About 1895 or 1896," was the reply.

The witness explained that the combination had a system of deferred rebates, and pooled the freight and commissions.

"You mean it pooled the profits?" inquired Representative Humphreys.

"Yes, sir," Mr. Seager replied.

"We frequently got instructions to put on a 'fighting boat,'" Mr. Seager further testified. "That is to put in the berth a boat with rates so low as to drive a competitor out of business. The loss was divided pro rata among the lines."

GENTLEMEN'S AGREEMENT.

Mr. Seager also said that a gentlemen's agreement existed by which the Booth Line was given the trade in territory between Pernambuco and the Amazon, and the conference lines, territory south of Pernambuco.

"The policy was 'You must not play in my yard and I won't in yours, but if you do I will bring down my family and break up your yard.'"

Mr. Seager said his connection with the Prince Line terminated about 1906.

(Continued on Fifth Page.)

MORE RAIN TODAY PROMISED HERE.

Rain commenced falling in Los Angeles and vicinity last night at 11 o'clock, and continued steadily. Shortly after midnight there was a heavy shower. The temperature was rising throughout the night, and more rain promised for today by the official forecaster.

Aunt of King George Very Ill.

Duchess of Connaught,

Aunt of King George, who was seized with peritonitis yesterday at Ottawa, the Canadian capital, and taken on a special train to Montreal. There she will receive treatment at the Royal Victoria Hospital, where she has been a patient before. The Duchess is a Prussian Princess. She has three children.

Everywhere.

WORST STORM OF THE WINTER OVER THE ENTIRE COUNTRY.

With Snow in Sacramento and Stockton Cold Wave Penetrates Far Into Mexico.

Telegraph Wires Prostrated Between New York and Chicago and Business Hampered on Boards of Trade—Fruit Growers of Florida Prepare for Invasion of Jack Frost. Fierce Blasts from the North Demoralize Railway Traffic in Oregon.

[BY DIRECT WIRE TO THE TIMES.]

CHICAGO BUREAU OF THE TIMES, Jan. 8.—[Exclusive Dispatch.] The crest of the cold wave which has tied up all of the West and Northwest, inflicted heavy damage upon the western fruit orards and the Gulf Coast country, appears tonight to be moving eastward and to the southeast, and moderating in intensity.

Chicago, which has enjoyed comparatively balmy weather while the rest of the country was snowbound or freezing, is due for zero weather by morning. The warm lake, which has heretofore dissipated the cold waves, is growing colder and the ice is creeping farther out every day. This means a long siege of cold weather here after the remainder of the country finds relief.

WIRE SERVICE DISABLED.

The most serious effect of the storm, so far as the Middle West, East and Southeast is concerned, is the almost total prostration of telegraph and telephone service. Chicago has practically been shut off from all of the East since noon of Tuesday. It was impossible all of last night and most of today to get into communication with Cincinnati and through that gateway to the southeast. With New York also shut off, there was no com-

(Continued on Second Page.)

RAIN IN THE NORTH IS MOVING SOUTH.

[A. P. NIGHT WIRE TO THE TIMES.]

SAN FRANCISCO, Jan. 8.—Rain came this morning, bringing relief from the disastrous cold wave that has prevailed over the State for the past three days. From San Francisco northward there was a plentiful fall, accompanied by heavy snows in the mountains. The precipitation today in San Francisco was one inch. Fresno recorded .02 of an inch, and there was a trace of rain at San Luis Obispo. None fell south of the Tehachepi, although it is predicted that rain will be general over the South tomorrow. A few flakes of snow drifted down upon Mt. Tamalpais this morning. Eleven inches was the recorded fall in the high Sierras today, with more to come at once, according to the Weather Bureau.

REAL SNOWSTORM AMAZES SACRAMENTO

[BY DIRECT WIRE TO THE TIMES.]

SACRAMENTO, Jan. 8.—[Exclusive Dispatch.] A snow storm, the like of which has not been witnessed in Northern California in years, began last night and still is in progress throughout the mountainous region and even in the lower reaches of the Sacramento Valley today. Snow fell in Sacramento all the morning, a phenomenon so seldom witnessed as to render it a curiosity. The fall here has been light, the snow melting as it fell. Nine inches of snow had fallen at Redding up to noon today. Eighteen inches were reported at Yreka, two feet at Siskiyou, five inches at Tehama, three and a half inches at Chico, where it has not snowed in probably ten years; one and a half inches at Oroville and a light snow at Woodland.

THE WORLD'S NEWS IN THE HEART OF IT IN TODAY'S TIMES.

EPITOMIZED, CLASSIFIED AND INDEXED.

PART TITLES — PAGES — PARTS

Part I.
Rain Breaks Cold Snap.
Winter Sports Vogue Now.
Happenings Along the Pacific Slope.
Fall of Rivers from the Middle West.
South Bay Pool Cars.
Union Hostility Strike Cause.
City in Brief: Vital Record.
Part II.
Yanks Played to Fury.
Coast Wool and Sox.
Theater Window Unfolding.
Events in Society.
Music, Pastimes and Fancies.
Editorials and Pen Points.
Books and the Stage.
Cities and Towns of L. A. County.
Notes from Below Tehachepi's Top.
Finance and Trade.
Marine: Shipping: Markets.
Public Service: City Hall and Courts.
Part III.
Classified Ads.
Part IV.
Sporting Events.
Part V.
Real Estate Matters.
Part VI.
Miscellaneous Features.
Part VII.
Society Events.
Part VIII.
Magazine Features.

SUMMARY.

THE SKY. Clear. Wind at 5 p.m., northwest, 8 miles. Thermometer, maximum, 66 deg.; lowest, 36 deg. Forecast: Rain; possible showers Thursday. For detailed report see page 11.

DISTRICT. Deputy District-Attorney Keyes closed his argument yesterday in the Eddie case, declaring an acquittal would not have stood the test if submitted to. Eddie submitted Keyes' charges as untrue.

CRIME. William F. Boardman of San Francisco arrived here Tuesday to lend a hand, if need be, in defense of having killed Editor Lorimer. But it was shown yesterday, he having returned to the city, that he took the picture he didn't like, but bought the entire collection of which it was a piece.

COURTS. Judge Gordon was held to answer in the Superior Court on a charge of having illegally collected $2600 on a judgment issued in favor of her client, Minnie Earlendall, one of those drowned in the hurricane which struck Galveston last Saturday, arrived in Los Angeles and told a thrilling story of himself and companions by the light of a candle.

CRIME. Police are on the qui vive over another attempted jail delivery, predicated by an article published in the Watts Winner, Lodge. The latter urges the District Attorney to issue a pardon for Editor King, charging that he is guilty.

EDUCATION. Fifty-three school children to 1 negro teachers, is a question discussed yesterday by the Chamber of Commerce Citizens' Committee of Fifteen.

DIVORCE. Mrs. Ida Schultz, a young attorney, is suing for divorce, charging his wife's five years absence from wherever he went, made it impossible to live with him, and life anything but a pleasure.

DEATH. Rev. Joseph F. Day, D.D., dean of the Methodist clergy of this city, and pastor emeritus of the Simpson Tabernacle Congregational Church, died at his home, 1111 West Monroe St., this morning. Funeral services will be held at the First Methodist Church, Sixth and Hill streets, Friday afternoon at 2 o'clock. Dr. Day was born in Brunswick, Me., Dec. 25, 1825, and came to Los Angeles in 1887. He was pastor of the First Methodist Church, Sixth and Hill streets, from 1887 to 1891, and was pastor of the Simpson Tabernacle from 1891 to 1895. He was a member of the Board of Trustees of the city of Venice, and was instrumental in securing its first reading yesterday. Plans for the closing of the hill severely criticised by Grover Williams sent a letter to the city of Los Angeles.

CRIME. Police are looking for a smooth operator, who appears to be working by making fake donations to the families of small merchants and then robbing them to cash worthless checks.

CRIME. Engineer Gordon presented to the Board of Supervisors yesterday a plan for the construction of a rock jetty from the easterly base of Dead Man's Island, to afford more shelter to the harbor.

Arthur W. Kinney, former second vice-president, and long an active worker in the Chamber of Commerce, was elected president yesterday.

The eighth annual exhibition of the Poultry Breeders' Association of Southern California was opened last evening in the old postoffice building.

SOUTHERN CALIFORNIA. Rare trees and shrubs worth many thousands of dollars, collected by Henry E. Huntington from tropical climes, have been much damaged by the cold weather, and may be totally ruined.

Riverside officials have decided that while the cold weather has thrown many persons out of work in the citrus belt, it will be a good opportunity to use this labor to construct the new waterworks project.

The liquor tangle at Long Beach has been taken into the courts through the swearing out of a warrant for one of the campaign workers, who is charged with assuming an office he did not hold.

Nat Goodwin is reputed to have sold property worth nearly half a million to secure funds for a large amusement project at Santa Monica, which he and his associates are to organize.

It is reported at San Bernardino that the government has sent inspectors into the field to see that no injured fruit is shipped East.

The Pacific Electric Railroad has announced better service for South Pasadena, and is running a schedule of more cars to accommodate the tourist travel.

PACIFIC SLOPE. The State Senate again spent yesterday wrangling over the distribution of legislative patronage. In the House bills will probably begin to be introduced tomorrow, or at least on Saturday.

The bricklayers employed on the Portland public library walked out yesterday because the stone masons refused to take out a card in the bricklayers' union.

The bodies of the captain of the ill-fated steamer Rosecrans and several members of the crew came ashore yesterday, but the rescued quartermaster has so far been unable to make any statement concerning the wreck.

Two-year-old Shirley Winston Guys, heir to fortune of $100,000, disappeared mysteriously from his grandmother's home at Portland, Or., while his father and brother are on their way to Los Angeles.

A delegation from San Francisco yesterday advocated a State bond issue of $10,000,000 for new State buildings, out of which they hope to secure a building for themselves, to cost $1,000,000.

GENERAL EASTERN. The conference of western managers considering the demands of locomotive firemen advise that the demands be submitted to arbitration by a board of not less than seven members.

Prof. Aaronson, director of the Jewish station at Haifa, Palestine, yesterday in an address in Chicago said that millions of dollars can be made in this country by the introduction of wild wheat and sesame as crops.

Representatives of Pacific shippers yesterday discussed with railroad men in Chicago new tariff rates on shipments to the Pacific Coast, in accordance with a recent ruling of the Interstate Commerce Commission.

The National Flood Prevention and River Regulation Conference yesterday demanded a total of $500,000,000 for the prevention of floods and freshets in the United States.

WASHINGTON. Before the House Merchant Marine Committee witnesses yesterday alleged that a German-British combine controls ocean traffic and crushes American independent rivals by a system of deferred rebates.

FOREIGN. The Duchess of Connaught was seized with peritonitis yesterday while at Ottawa, the Canadian capital. She was taken to Montreal for treatment.

FINANCIAL. Copper shares were depressed yesterday on the New York Stock Exchange, and petroleum and rubber showed considerable strength.

Professional traders played seesaw in the Chicago grain market yesterday, and provisions were active, with higher prices reigning.

This complete News Summary is intended to serve as a practical aid to busy readers of the leading news of the day only, but necessarily cannot take the place of the articles themselves. In order to get the full benefit of The Times, thorough perusal of the complete contents; there is a great volume of news and other matter in the issue of the case, cannot be summarized, epitomized or classified.

In the Shadow.

DUCHESS OF CONNAUGHT IS RUSHED TO HOSPITAL.

[BY DIRECT WIRE TO THE TIMES.]

OTTAWA (Ont.) Jan. 8.—[Exclusive Dispatch.] The Duchess of Connaught, aunt to His Majesty King George, developed symptoms of peritonitis today and at 6:15 o'clock tonight, on a special train, was taken to the Royal Victoria Hospital, Montreal. She was sick there a few months ago and will thus be at the same institution and under the same doctor's care, that of Dr. A. E. Garrow of Montreal.

Many inquiries regarding the condition of the royal patient reached here today from English, American and Canadian points. Accompanying the Duchess on the royal train was the Duke of Connaught, Princess Patricia, Dr. Worthington, physician at Government House, and several attendants. The dance to be held here tonight was cancelled.

The Duchess was moved from Government House in an ambulance and it is understood that four seats were removed from a passenger coach to make room for a large brass bed on which the royal patient rested during the journey from here to Montreal.

A bulletin issued from Government House at 3 o'clock this afternoon said the Duchess of Connaught is suffering from a recurrence of peritonitis and it has been deemed advisable to remove her to the Royal Victoria Hospital at Montreal.

Tribulations.

SPIRITED AWAY TO SANATORIUM.

GOTHAMITE HELD AGAINST HIS WILL.

New York Capitalist, Who Says Justice Hughes Is His Friend, Complaines of Being Held Illegally in San Francisco on a Charge of Insanity.

[BY WIRELESS LINE TO THE TIMES.]

SAN FRANCISCO BUREAU OF THE TIMES, Jan. 8.—[Special Dispatch.] E. E. Everhart, a partner of A. B. Witcher, the Ely (Nev.) capitalist, in several large mining deals, and a wealthy lumber magnate of New York City, is being detained here pending investigation. Everhart alleges he is held illegally. He was a guest of the Palace Hotel in this city last October. He registered under the name of Marsh and sought a sanatorium for rest. He went from there, after a week's treatment, to Livermore and again was unwillingly put in the sanatorium. By subterfuge, he says, he was taken later to a detention hospital here and charged with insanity.

Large expense accounts have been charged against him, it is alleged, at both Livermore and here. One bill was for $190 for one week alone. He was charged $36 auto hire for the trip to the Livermore Hospital. Two nurses were hired to care for him at $7 a day each.

Everhart says he is a friend of Justice Hughes and J. Robert Foulke, the well-known New York Life Insurance official.

JOHNSON CASE ARGUED.

WASHINGTON, Jan. 8.—Constitutionality of the White Slave act was submitted to the Supreme Court today with oral argument on several cases arising under it. One was the case of Jack Johnson, the negro pugilist. Solicitor General Bullitt submitted the case against Johnson on printed briefs.

Bickering.

BALKAN ALLIES FAR FROM PEACE.

BULGARIANS ARE IRRITATED AT GREEK ADVANCE.

Powers Have Practically Agreed to Advise Turkey to Give Up Adrianople but Are Still Apart on Cession of Aegean Islands—Austria Remains Agressive.

[BY CABLE AND A. P. TO THE TIMES.]

PARIS, Jan. 8.—It was learned here today that the great powers practically have reached an agreement to advise Turkey to recede from her position on the question of Adrianople, but that the powers were not in harmony concerning the disposition of the Aegean Islands.

The triple entente—Great Britain, France and Russia—is inclined to back to the desire of the allies for the cession of the islands to Greece, but the triple alliance—Germany, Austria and Italy—favors leaving to Turkey those islands near the Turkish coast. Austria is anxious to include Scutari within the limits of the new Albania. The impression prevails in France that Austria will not demobilize until all the delicate Balkan questions have been settled. There is no sign of the retirement of the Austrian forces from the Servian and Albanian frontiers.

Intense irritation has been caused among the Bulgarian peace delegates by a report that Greek troops have landed in the vicinity of the port of Wawala on the Aegean Sea and that a force of Greeks has been sent northward to Drama.

DEAKIN QUITS PARLIAMENT.

MELBOURNE (Australia) Jan. 8, —[By Cable and A. P.] Alfred Deakin, leader of the opposition in the Commonwealth House of Representatives, resigned that position today on orders from his doctors. He will retire from public life at the dissolution of the present Parliament.

THE DAY'S FOREMOST NEWS

MAPPED AND SYMBOLIZED.

TODAY'S OUTLINE NEWS MAP OF THE WORLD.

Revised and recast after midnight in the light of the latest press dispatches received by The Times.

THE SYMBOLS, REVISED LIST, WITH THEIR RESPECTIVE MEANINGS, SHOWN BY THE KEY

1. Troops marching to the front.
2. Ship in distress.
3. Burning building.
4. Land battle.
5. Earthquake.
6. Execution.
7. Volcano in eruption.
8. Forest fire.
9. Assassination—massacre.
10. Strike—riot—street fight.
11. "Let slip the dogs of war."
12. Burglary and robbery.
13. Storm, snow, flood.
14. Pestilence and starvation.
15. Sea fight.
16. Railroad accident.
17. Fatal automobile accident.
18. Aeroplane accident.
19. Dove of Peace.
20. Strange—startling.
21. "Tidings of great joy."

NOTES—(1) This News Map of the World is designed merely as an aid to the busy reader, helping him to readily devour a body of news many columns in length. It is simple, and easily comprehended by any observant reader. (2) A swift glance at the respective symbols on the face of the map will instantly show to the reader the nature of the day's very foremost happenings anywhere on the globe. (3) The position of any particular symbol on the map is intended to indicate only approximately the spot where the news event occurred. Reading the dispatch itself will give the exact spot and elucidate the "mystery," if any there be. (4) In order to quickly take in the plan, look first at the symbol on the face of the map, then at the corresponding symbol in the margin, then note the numbers in the Key and the corresponding number on the face of the map. All "in the twinkling of an eye." (5) See also the News Summary. (6) The map, with changes, is repeated in each issue, as an essential part of the scheme, and is therefore new and fresh every day.

Copyright applied for by The Times-Mirror Co., Los Angeles, October, 1912.

Winter Sports Vogue In Central and Upper California.

Nature's Lavishness.

SNOW IN SACRAMENTO; WINTER SPORTS IN VOGUE.

Blanket of the Beautiful Extends as Far as the Eye Can See from the Capital of California—Heavy Precipitation in the North—Rain in Central Part of the State Is Expected to Move South.

[BY DIRECT WIRE TO THE TIMES.]

SACRAMENTO, Jan. 8.—[Exclusive Dispatch.] All Northern California, cities and towns, valleys and mountains, was blanketed in a fleecy mantle of snow today. It was the longest and heaviest snowstorm in the history of the Capitol City so far as the United States Weather Bureau records indicate, and it was very heavy in some sections.

The snow began to fall here at 10:10 a.m. and at 5 o'clock this afternoon the official gauge showed approximately four inches had been deposited.

Twenty-five years ago there was a slightly heavier fall, but then the storm was of shorter duration. Since that time no more than a trace of snow, and that only five times, has been entered upon the local weather records.

The snowstorm today was preceded and followed by a light rain, marking the rise in temperature since the bitter cold that has prevailed in this section the last few days.

CARPETED WITH WHITE.

In Sacramento and other cities the snow did not remain long upon the streets. But gardens, roofs and all the open spaces away from the warmer pavements were soon carpeted with white. Outside the cities the white blanket spread as far as the eye could reach to the snow-clad foothills and white-topped mountains. Trains entering the city carried a snow bank to each car.

The populace enjoyed the unusual weather. Scorning umbrellas the people crowded the streets to welcome the strange spectacle. Men in black overcoats and women half smothered in furs tramped about proudly exhibiting snow on their clothing. It was something almost new for Sacramento, and the people enjoyed the oddity of it, for many of them had never witnessed a snowstorm.

EIGHTEEN INCHES DEEP.

One of the heaviest continuous falls occurred in Yreka. Late reports from the Siskiyou county seat were that eighteen inches has fallen. In Plumas county the storm was severe and there is a deep coat of white over the entire county. Already the people of Quincy and other Plumas towns are enjoying winter sports.

Western Pacific cars rolled into Sacramento today not only covered with snow out with icicles hanging to the eaves where the rain had dripped down.

A RECORD FALL.

From practically every point in the Sacramento Valley came reports of record snowfall. In Redding nine inches of snow had fallen by early afternoon and it is still coming down. Tehama experienced five inches with three and one-half inches in Chico, where it has not snowed for many years. Oroville had a fall of an inch and a half. In Dixon and Elmira and Davis quite a fall was noted.

Snow began falling as far down as the 7000-foot level throughout Northern California early this morning, according to reports received by local Forecaster Taylor.

Kennet, Dunsmuir, Red Bluff, San Jacinto, St. John and other points in the valley were visited by snowstorms by varying severity.

At Quincy, on the Western Pacific, the residents are enjoying an electrically-lighted toboggan, and snow is falling steadily in the mountains.

SNOWBALL BATTLE.

With over two score Greeks, armed with rocks, clubs and sticks, and a like number of young men armed with snowballs, and later fighting with their fists, a serious clash between the two sides occurred in the streets at Colusa this morning as the result of a snowballing prank commenced by the boys. Several of the young men were bruised, but none was seriously injured. The fight occurred when the young men snowballed a camp of Greek laborers employed on Northern Electric construction work.

At the Yreka-Fort Jones divide, it has snowed to a depth of three feet and a half. The snow is dry and comes in flurries.

Snow plows were ordered out from Dunsmuir today to clear the grades between that place and Yreka.

THAWING THE SWITCHES.

At Truckee for the last three days the Southern Pacific Company has had crews of men at work thawing the switches and keeping the track in condition, but it has not yet been necessary to call out the snow plows.

BREAKS THROUGH THE ICE.

While endeavoring to walk on ice that had formed on a small stream near the home of his parents, Mr. and Mrs. Jacobore, near Schellville, their 4-year-old son was drowned. After an absence of several hours the parents found the child's tricycle near the stream and that led to the discovery of the body.

REAL ICE SKATING.

For the first time in its history, the Zelle mine reservoir in Amador county is frozen to such solidity as to make skating safe. There are almost two inches of snow on the ground.

RAIN EXPECTED.

Late predictions tonight were for rain today, and it is not thought that there will be a continuance of the snowstorm as the temperature showed a decided trend upwards.

IN THE HIGH SIERRAS.

One of the coldest and most severe storms which has occurred for many years was noted in the high Sierras and also in the Coast Range mountains. Snow fell heavily in the foothill sections, but the great volume of it was confined to the mountains. Snow, which lay on the mountains previous to this recent storm, had been frozen as the result of the cold weather, and the snow which fell yesterday, will form the second crust. Little damage is believed to have occurred as the result of the snowstorm. A few tender young trees recently set out, will suffer.

The manager of the Mills Citrus tract, near Colusa, stated no damage whatever had resulted to the orchards while the company's holdings near Riverside had suffered to some extent from the cold snap that is gripping the South.

Butte county orchardists say no damage has been done to the citrus groves. The crop of oranges and olives has already been shipped.

Worst Storm of Winter.

(Continued from First Page.)

munication whatever between the entire Southeast and the Northwest. Wire service to the West, Northwest and Southwest was not badly interfered with last night, but conditions became worse today and the service was straggling and uncertain. Wires east of Chicago are heavily loaded with sleet and the high winds break them down. It is said nine hundred miles of telephone and telegraph poles are down in the vicinity of Toledo, O. With colder weather due before morning, contracting the already badly strained wires, it is feared hundreds of them will break, further crippling the service.

GLOOMY WHEAT REPORT.

Dispatches from the winter wheat fields today did not bear out the optimistic hopes that the snow was sufficient to cover the fields. In many places it was accompanied by high winds, which drove it into low places. Kansas City correspondents, however, say there is from five to fifteen inches of snow from the Colorado line to the Mississippi River, including Southern Nebraska and Oklahoma. Northern Nebraska and portions of Kansas were not so fortunate, as the snow was blown off all the high lands.

Trouble is now anticipated from the floods in the Ohio and other rivers. Pittsburgh reports that there will be thirty-one feet of water in the Ohio there by Thursday morning, the highest since 1907. Power-houses of mills are being flooded and put out of commission and people are hastily removing their portable property to the hills. Rivers in Kentucky and Alabama are reported out of their banks and doing vast damage to low farming land.

DAMAGE ON GULF COAST.

Dispatches from the Gulf Coast country say there is much fear of damage to the orange crop and the great crops of truck and small fruits. The extreme cold wave has not yet filtered through to the South but is expected to spread over that country by tomorrow.

The three days' freeze in California, an almost unprecedented condition, has cost orange growers millions. The cold spell has now lifted and much of the damage, according to advices received by commission men here, can be repaired providing there is not a sudden thaw. Temperature of thirty above is predicted for Southern California again tonight. Oranges advanced 50 cents a box, wholesale today and grapefruit 25 cents a box, on the strength of the short crop.

CONDITIONS IN NORTHWEST.

Conditions are very bad in the extreme northwest where railroad trains are struggling to break through the immense snow drifts in the Cascade Mountains of Washington. Large forces of men are working night and day to make a pathway through the great drifts. Fierce storms are sweeping all of Alaska. Colorado is experiencing the coldest weather in its history, but the crest of the frigidity in that State seems to be moving southeastward. There were three deaths by freezing in Colorado.

In Chicago, light snowfalls continued sporadically, but the downtown portion was cleared of snow by large forces of men. The sun shone brightly most of the day, but the temperature remained too low for the icy sheet over the streets to disappear. Over Northern Illinois, Indiana, Southern Michigan and Wisconsin there is heavy snow, which fell or a thick coating of sleet, making travel dangerous.

CHANGES OF TEMPERATURE

Some remarkable changes in temperature are noted tonight in the northwest. Havre, Mont., which yesterday had thirty below, rose today to thirty-six above. Denver, which had twenty below, rose to forty above.

All the Canadian stations report an average of 20-deg. warmer tonight than last night, indicating that the cold wave is passing to the southeast. This is further shown by the temperatures tonight in Mississippi, Louisiana and Texas. Amarillo, Tex., has 2 deg. below, while El Paso has 2 deg. above. New Orleans is shivering under 42 deg. above. Vicksburg, Miss., has a minimum of 28 deg.; San Antonio, Tex., 22 deg., and Shreveport, La., 16 deg. Here are some comparisons showing the shift of the cold wave:

Town—	Last night.	To-night.
Sault Ste. Marie, Mich. ..	*2	12
Bismarck, N. D.	*4	28
Concordia, Kan.	*14	12
Dodge City, Kan.	*14	26
Des Moines, Iowa	*16	14
Huron, S. D.	*12	28
Wichita, Kan.	*10	18

*Below zero.

Dispatches tonight from Florida show that the freezing temperature has not yet invaded the orange belt, but it is approaching from three directions.

Snow is reported tonight in Grand Haven, Mich.; St. Louis, Mo.; Boise, Idaho, and Minnedosa, while rain is falling in Portland, Or., and Fresno, Cal., and portions of Alabama and Louisiana.

Races at Juarez, Mex., were again postponed because of the cold, and spinal meningitis has broken out among the half-frozen soldiers patroling the border.

BOARD OF TRADE CRIPPLED.

Business on the Chicago Board of Trade, the Stock Exchange and in many local brokerage offices and regular commercial channels was crippled today because of telegraph and telephone wires to New York and Boston being blown down. For fifteen minutes after business opened on the Board of Trade it was said there was not a wire working east, and the western service was also badly crippled. It improved during the day. Liverpool cables and other guides of the grain and stock brokers were fully an hour late reaching Chicago.

Instead of having their hands full of buying and selling orders the brokers went into the pits with a few scattering commissions and it was estimated that the lack of wire service cut down the volume of business fully 50 per cent.

The sleet and windstorm of last night destroyed telegraphic connections between this city and New York. Conditions tonight are the worst in years.

ONE WIRE IN SERVICE.

Only one broker had use of a wire when the day's markets opened. It went down in a half-hour after the broker had offered to help out other brokers.

The Western Union and Postal Telegraph companies are swamped tonight with delayed messages.

Poles and wires by the hundreds broke during the storm, seventy-five poles going down in Toledo alone. Illinois and Northern Indiana and Ohio suffered most.

The firms having leased wires were the worst sufferers. There was only an intermittent service to New York City and practically none to Boston. The telegraph companies made arrangements for giving the brokerage firms a partial service. A few of the wires that were working were turned over to the brokers for half an hour's use and then switched on to other business.

Everything came slowly, even after the telegraph companies did get a few wires working. Wall-street quotations were delayed, though they managed to get through. There was nothing from the Boston exchanges and dealers in copper stocks found time hanging heavily on their hands. All of the commission firms accepted orders, though with the stipulation that they were subject to wire delay.

TROUBLE WITH MESSAGES.

"Storms have interfered with our service for the last two days, but we have not been put entirely out of business," said R. R. Whitehead, a superintendent of the Western Union Telegraph Company. "As a result of last night's storm we are having difficulty in getting our messages through from Cleveland to Chicago and from Chicago to St. Louis. Breaks in wires are reported from all over Illinois. There seems to have been quite a storm near Toledo, O. The trouble resulted from the severing of wires because they became overloadd with sleet."

FROZEN TO DEATH IN BED.

Two Others Died from Effect of Recent Cold Spell that Held Colorado in Its Grip.

[BY A. P. NIGHT WIRE TO THE TIMES.]

DENVER, Jan. 8.—Three deaths in Colorado were attributed directly or indirectly to the recent cold wave.

Mrs. Mary Dingley, aged 75, was found frozen in her bed at Georgetown.

Mrs. Clara A. Creed, aged 72, Ft. Collins, died from a stroke of apoplexy brought on by suffering from the intense cold.

George Rule, a farmer south of Pueblo, was frozen Saturday night after being rendered helpless by having his legs broken in a fall from a bridge.

SANTA FE SHIVERING.

Temperature Lowest in Thirty Years, While Las Vegas Establishes New Record.

[BY A. P. NIGHT WIRE TO THE TIMES.]

ALBUQUERQUE (N. M.) Jan. 8.—The cold wave which set in Sunday still has the central part of New Mexico in its grasp. Last night was the coldest on record here, 15 below zero. It was 12 below zero in Santa Fe, the coldest it has been there in thirty years, while at Las Vegas 20 below established a new record.

COLD HITS MEXICO.

Wave Extends Over the Border and Causes Much Suffering Among the Natives.

[BY A. P. NIGHT WIRE TO THE TIMES.]

EL PASO (Tex.) Jan. 8.—The cold wave over the Southwest has extended far into Mexico, say unofficial reports. Much suffering among the natives, unused to cold, is reported not only in Mexican border States, but along the American side of the border. No lower than the 2 deg. above here early today is expected tonight.

SPLITS HOTEL IN TWO.

SNOWSLIDE RUINS BUILDING.

[BY A. P. NIGHT WIRE TO THE TIMES.]

STEWART (B. C.) Jan. 8.—A snowslide from International Mountain, opposite the Bitter Creek townsite, destroyed the Forks' Hotel, a two-story frame building, last night, splitting the structure in two. Stables and other outbuildings were leveled to the ground, as also was a store directly opposite the hotel. The two occupants escaped unhurt.

RAIN AT SANTA BARBARA.

Rising Temperature Encourages Growers and Ranchers—Say All Crops Have Been Harvested.

[BY DIRECT WIRE TO THE TIMES.]

SANTA BARBARA, Jan. 8.—[Exclusive Dispatch.] With rising temperature and a gentle rain falling, the weather conditions in this vicinity were regarded hopeful tonight. Early this morning the thermometers in various parts of the city registered as low as 30, but soon afterwards, the mercury began to climb and at 8 o'clock tonight, was at the 45 mark.

Rain is reported at Lompoc and Santa Ynez, a few miles north of here and heavy precipitation is expected in this city before morning.

County Assessor Lloyd, who has made a careful review of local weather results, today, said:

"I do not believe that Santa Barbara county will suffer to any extent in its agriculture activities as a result of the recent cold wave, for the reason that the ranchers have all their crops harvested and there are now no growing crops to be injured."

The anxiety just now is for a soaking rain. If the next few weeks bring a good downpour, plowing and planting will commence in earnest and Santa Barbara will stand in line as a banner crop county for the fall season.

SANTA PAULA.

RANCHERS' GOOD LUCK.

SANTA PAULA, Jan. 8.—The great Limoniera lemon ranch, the largest lemon ranch in the world, did not suffer from the freeze and will have a $500,000 crop of lemons this year. The managers smudged carefully and saved lemons and trees.

Real Winter.

SNOW AND ICE KILL FIVE MEN.

Two Fatally Injured by a Washington Avalanche.

Oregon Is Also Suffering from Chilly Blasts.

Railway Traffic Over the Cascades Tied Up.

[BY DIRECT WIRE TO THE TIMES.]

WENATCHEE (Wash.) Jan. 8.—[Exclusive Dispatch.] Five men were killed and two critically injured last night, when a huge avalanche of snow, mud, ice and rocks crashed down the mountainside near Tye, on the Great Northern Railroad, in the Cascades. The injured were rescued and the bodies of two of the dead have been found.

Three men are buried under fifty feet of debris and snow. All the dead were white laborers employed in clearing the blockade of the Great Northern near Summit.

The slide occurred near the scene of two slides last week, and will block traffic on the main line of the Great Northern indefinitely.

Northeastern Washington is completely cut off from the coast.

The dead and injured will be brought here.

RAILWAY TRAFFIC TIED UP BY SNOW.

[BY DIRECT WIRE TO THE TIMES.]

ELLENSBURG (Wash.) Jan. 8.—[Exclusive Dispatch.] Snowslides, snowdrifts and falling telegraph poles have demoralized all continental traffic over the Cascades on all three lines. For the past fifteen hours no through trains have been able to negotiate the "Hump" over the Cascades.

Northern Pacific rotary plow No. 9, the largest in the division, and two Mallet engines were buried in a snowslide at Borup, on the west slope, shortly after daybreak. The wrecking outfit was sent up from Ellensburg and is removing boulders and debris from the tracks.

Fir trees carried down the mountainsides by the slides are lying across the rails, while the powerful wrecking crane, hampered by the drifting, blinding snow, is endeavoring to clear the track to permit the passage of Northern Pacific, Milwaukee and Great Northern mail trains.

Train No. 2, which left Seattle last night, was fifteen hours' late into Ellensburg this morning. All eastbound trains were from ten to fifteen hours late today and limped into Ellensburg with their cowcatchers heaped headlight-high with ice, rocks and snow. Five engines were needed to get No. 1 over the "Hump."

At La Grande, Or., queer storm freaks are noted since the Grand Ronde Valley's worst storm in a decade suddenly ceased last night. Total absence of wind, but a light snow and high temperature, are on today. Yesterday's blows, which did considerable damage to buildings throughout the country, including damage to the local fair grounds, left Union county a heap of debris this morning.

All passenger trains are late, due to the drifting snow along the right of way. Last night's No. 5 is nine hours late out of here; No. 7 is eight, and No. 9, five hours late. A protracted snowstorm, minus wind or heavy frost, is indicated for the rest of the week.

At Baker, Or., a cold wave followed the moderation yesterday. A heavy snowfall and high wind prevailed after early morning. Drifting sheep and range cattle are suffering very much. The railroads probably will be tied up unless a change comes soon.

O.W.R. & N. trains each way are many hours late.

At the Dalles, (Or.) the first snow of the season was experienced last night and today, when three inches were recorded. The fall was light and after turning to sleet the storm soon disappeared, being followed by rain. The weather is warmer and indications are that the ground will absorb the moisture as the snow melts. This will greatly benefit crops. Pendleton, Or., awoke this morning to find the first snow of the season falling, and it continued until noon, the depth being about two inches.

From Thorn Hollow on through the mountains, the snow is from two to four feet deep, and trains from the East are running from four to ten hours late. Latest advices from stations east of here state the storm is still raging.

Despite the heavy storms and sudden drop in temperature it is believed no crops have been injured in Umatilla county.

Portland "enjoyed" a wintry day, dry, and with a high, cutting wind blowing.

SNOW IN STOCKTON.

San Joaquin County Has Several Varieties of Weather in Few Hours. Temperature Rising.

[BY DIRECT WIRE TO THE TIMES.]

STOCKTON, Jan. 8.—[Exclusive Dispatch.] Snow fell intermittently in San Joaquin county for several hours this afternoon, but melted almost as soon as it touched the ground. The sky was overcast all day with leaden clouds and it looks tonight as though Stockton will be covered with a white mantle before morning. Almost every kind of weather imaginable was experienced here today in the space of a few hours. It rained at 11 o'clock this morning, then sleeted for half an hour, and finally snowflakes began to fall thick and fast. The lowest temperature recorded was 27 deg.

It has snowed but four times in this section of the State in thirty-one years. The first storm came on December 31, 1882, the next on January 5, 1888, and the third about eight years ago. It is not believed that any damage has been done by today's storm, the snow melting rapidly and doing incalculable good, as the ground is dry.

WEATHER UNSETTLED, RAIN MOVING SOUTH.

[BY DIRECT WIRE TO THE TIMES.]

SAN FRANCISCO BUREAU OF THE TIMES, Jan. 8.—[Exclusive Dispatch.] Prof. McAdie of the Weather Bureau said this evening: "The weather is unsettled along the Coast and rain fell over Northern and Central California as far south as San Luis Obispo. In the interior the rainfall was light, being only .024 of an inch in Sacramento and Fresno, but in San Francisco and in Eureka over an inch of rain fell. In the Sierras over 11 inches of snow fell during the storm, making the present depth of snow 18 inches. Up to 5 o'clock the following rainfall was reported: Eureka, 1.06; San Francisco, 1.04; Red Bluff, .24; San Jose, .18; Sacramento, .02; San Luis Obispo, trace."

USE ROTARY PLOWS TO FIGHT DRIFTS.

[BY A. P. NIGHT WIRE TO THE TIMES.]

SEATTLE, Jan. 8. — All day an army of men with huge locomotives and rotaries struggled successfully to keep the drifting snow from burying the tracks of the Northern Pacific and Milwaukee railways through the Cascade Mountains. Tonight and tomorrow the same work must be repeated for snow is falling again tonight. The trains of these railroads pass between banks of snow higher than the tops of the cars. It is doubtful if there ever before was so much snow in the mountains early in January since the construction of the railways. A large body of men toiled today and are busy tonight digging out the buried tracks of the Great Northern on the western slope of the Cascades. The Great Northern ceased to operate its own mountain division last week and cannot set a day for resumption of traffic. Trains meanwhile use the Northern Pacific track.

The Great Northern has 450 extra men helping the regular rotary plow crews to clear the mountain division of snowslides and drifts. There is no immediate prospect of resumption of traffic. Freight is routed by way of Vancouver, Wash., and the Spokane, Portland and Seattle Railroad (the North Bank road) owned jointly by the Great Northern and the Northern Pacific, to the Great Northern line at Spokane. Passenger trains are sent over the Northern Pacific tracks across the mountains.

A workman was buried by a small slide on the Great Northern today, but was rescued alive and uninjured after 100 men had worked an hour.

The Chinook wind continues to blow from the southwest and the forecast is for rain in Western Washington.

The Northern Pacific Railway is the only open line across the Cascade Mountains, with trains two hours late. Great Northern and Milwaukee trains are routed over the Northern Pacific, awaiting their chance on the line, Northern Pacific trains having right of way. The great mass of snow that has fallen in the past month and that, if it had not been packed down by its own weight, would make a layer more than twenty feet deep, still lies in the mountains. Railroad men and the inhabitants of the valleys will live in dread of slides and floods until it has been carried away.

TOUGH ON JACK RABBITS.

Lose Their Burrows in Snow and Wander About Homeless, Easy Prey for Chico Nimrods.

[BY DIRECT WIRE TO THE TIMES.]

CHICO, Jan. 8.—[Exclusive Dispatch.] Woe has befallen the agile jack rabbits, which, with exceptions here and there, have lost their holes in the snow. The western bunny is a far different animal from the wily eastern rabbit. In the East where the snow is frequent, the rabbits can find their homes easily. Here the snow sent thousands and thousands of jacks homeless, unable to locate their holes in the mantle of snow that covered the valley to Marysville.

Northern Electric motormen and conductors stated tonight that little groups of rabbits were seen all along the electric line between its various points. They were lost, hungry and easy prey for hunting parties that left soon after learning of the condition of the animals.

IMPERIAD.

COLD WAVE DAMAGES.

IMPERIAL (Cal.) Jan. 8.—The extreme cold weather of the past three days has destroyed the early vegetable crop in this section and has undoubtedly injured the alfalfa and barley to an extent that will cause a partial shortage of fodder.

Citrus crops have been harvested some weeks. The lowest registered temperature was 18 degrees above. Warm weather during the remainder of the season will greatly offset any financial loss.

Theaters—Amusements—Entertainments.

CENTURY THEATER—Main 2615. Main Street, Bet. 5th and 6th.
Tonight and all this week, the biggest musical comedy hit of the season, "Heinz and the Rajah," featuring JULES MENDEL and his company of girls and comedians. Prices always 10c, 20c and 25c. Two shows nightly, 7:45 and 9:15. Matinees Wednesday, Saturday and Sunday, 2 p.m.

CLUNE'S Broadway Theater—Broadway, Near Fifth. Special Feature
Splendid 2-reel Motion Picture The Wives of Jamestown A Romance of Colonist Days
AND THREE OTHER REELS OF FIRST-RUN PICTURES.
Monday, Tuesday and Wednesday, Jan. 13, 14, 15—11 a.m. to 11 p.m.

MOZART THEATER—GRAND AVE. AND SEVENTH ST.
All This Week. EXTRA! EXTRA! "STAR OF BETHLEHEM." 2nd Week. In Motion Pictures.
Continuous, 1 to 5, 7 to 11. Prices, 10c and 15c; Matinee 10c.

VISIT THE CAWSTON OSTRICH FARM—
See the American ostrich feather industry in its entirety.
"The most interesting sight in America."
The farm you have read about for 25 years.
Take South Pasadena cars on Main Street.
Round-trip tickets 25c, including admission, at P. E. Depot or city store, 212 South Broadway.

RIDING THE BIRDS EVERY AFTERNOON AT 3 o'clock.

Theaters—Amusements—Entertainments.

HAMBURGER'S MAJESTIC THEATER—
A MILE-A-MINUTE LAUGHING SUCCESS—LAST 4 TIMES.
HENRY W. SAVAGE offers Rupert Hughes' famous Pullman farce,
EXCUSE ME
WITH [illegible] AS THE [illegible]
PRICES: Nights and Sat. Mat., 50c to $2.
The Most Remarkable Play Given to the Stage In Twenty Years Interpreted By a Perfect Company
Next Week—Commencing Sunday Night
Walker Whiteside
AND HIS METROPOLITAN COMPANY.
IN THE INTERNATIONAL DRAMATIC SENSATION,
THE TYPHOON
DIRECT FROM THE HUDSON THEATER, NEW YORK.
SEATS ON SALE TODAY
PRICES: Nights and Saturday Matinee, 25c to $2.
POPULAR WEDNESDAY MATINEE, 25c to $1.50.

MOROSCO THEATER—BROADWAY, BET. 5TH & 6TH STS. MATINEES THURS., SAT. AND SUN.
The Finest Playhouse in the West—The Best Comedy in Years—Crowded at Every Performance—BIG POPULAR MATINEE TODAY
The New Morosco Producing Company offers Winchell Smith's Famous Comedy Success,
The Fortune Hunter
THE BIGGEST HIT THE LOCAL STAGE HAS EVER KNOWN. SEATS NOW ON SALE FOR FAST. PRICES: Matinees, 25-35-50c. Nights, 25-50-75c. (First 5 Rows, $1.)
TELEPHONE AND MAIL ORDERS WILL NOW BE RECEIVED. Phones: Main 8270, Home A5343.
TO FOLLOW:—The first production on any stage of Paul Armstrong's new play, "THE LOVE STORY OF THE AGES."

MOROSCO'S BURBANK THEATER—MATINEES TODAY AND SUNDAY.
POSITIVELY THIS WEEK ONLY—POPULAR MATINEE TODAY
The Burbank stock company presents for the first time by any stock company Avery Hopwood's recent romantic comedy success,
"NOBODY'S WIDOW"
THE CLEVEREST AND MOST DELIGHTFUL FUN HIT OF THE SEASON. Prices Burbank prices: Nights, 25c, 50c and 75c. Matinees 25c and 50c.
BEGINNING NEXT SUNDAY AFTERNOON—The Burbank company will do a elaborate production of Paul Armstrong's famous romance of the west,
"SALOMY JANE"
Seats are now on sale at the usual scale of popular Burbank prices.

LYCEUM THEATER—OLIVER MOROSCO, Lessee. DICK FERRIS, Manager.
TONIGHT AND ALL THIS WEEK—BARGAIN MATINEE TODAY.
The Lyceum stock company presents an elaborate production of James K. Vance's celebrated rural comedy drama,
"THE DAIRY FARM"
Nights: 10-20-30-50c. Matinees Today and Saturday, 10c and 25c.

REPUBLIC—FORMERLY BELASCO. MAIN, BET. 3RD AND 4TH. BERT LEVEY VAUDEVILLE. 10c & 15c—Why Pay More?
Six Big Acts
Three reels of New Motion Pictures.
4 Shows Daily
THIS WEEK:
KARTELLO BROS.—Hoop Rollers and Jugglers.
HOPE VERNON—Dainty Singing Comedienne.
JOHN McPHERSON—Ragtime Accordeonist.
ORPHEUS FOUR—Great Comedy Quartet.
MR. & MRS. KEENAN WALLACE in an Elocutionary Sketch.
HENRI FRENCH—Impersonator and Juggler.

BROADWAY, Between 6th and 7th—Phone: Main 70, Home A5343.
Orpheum
ADA REEVE
LITTLE BILLY. Vaudeville's Smallest Comedian.
KENO & GREEN.
AMERICA'S FINEST THEATER. Absolutely Fireproof.
MIKADO'S ROYAL JAPANESE ENTERTAINERS.
GRADY, CARPENTER & CO. "The Bungalow."
BARNES & CRAWFORD. "The Fair and the Fast."
MIGNONETTE KOKIN. "Midinettes."
GALETTI'S SIMIANS. "A Day at the Circus."
Symphony Orchestra Concerts, 2 and 8 P.M. World's News in Motion Pictures.
Every Night at 8. 10-25-50-75c; Boxes $1. Matinee at 2 DAILY, 10-25-50c; Boxes $1.

MASON OPERA HOUSE—Charles Frohman, Klaw & Erlanger, Lessees. W. T. Wyatt, Manager.
Broadway, Between First and Second Sts.
ALL WEEK—MATINEE SATURDAY.
COHAN & HARRIS PRESENT GEO. M. COHAN'S LATEST PLAY
BROADWAY JONES
NIGHTS AND SATURDAY MATINEE, 50c TO $2.00.
THE ROSE MAID
Beg. Mon. Night Jan. 13
THE CELEBRATED OPERA OF FUN AND FASHION. Werba & Luescher present their new Viennese music-work with the New York Cast, Ballet, Special Orchestra, "Rose Maid Girls" and "Rose Bud Chorus of Glorious Girls."
PRICES: 50c to $2.00. Wednesday Matinee, 50c to $1.50. SEATS NOW SELLING.

THE AUDITORIUM—THEATER BEAUTIFUL.
Lambardi GRAND OPERA Co.
COMPANY OF 100. TWENTY DISTINGUISHED OPERATIC STARS. CHORUS 40.
Tonight: (First time this season) BARBER OF SEVILLE. Tomorrow Night: La Boheme.
Messrs. Agostini, Olovaechini and Martino.
Sat. Mat.: FEDORA. Sat. Night: IL TROVATORE.
EXTRAORDINARY REPERTOIRE FOR THIRD WEEK—Mon. Aft. Tues., IL TROVATORE. Wed. Mat., AIDA. Wed. Eve., RIGOLETTO. Thurs. and Sat. Mat.: ANDREA CHENIER (first time in Los Angeles.) Fri. Double Bill: CAVALLERIA RUSTICANA and I PAGLIACCI.
PRICES: Nights and Sat. Mat.: 25c to $1.50. Box and Logo Seats $2.
PRICE WEDNESDAY MATINEE, 25c to $1. Box and Logo Seats $1.50.

TALLY'S New Broadway Theater—All This Week
ROMEO AND JULIET
In Two Parts. Scenes Taken in ITALY, where the story is supposed to have occurred. A BEAUTIFULLY COLORED PHOTO PLAY of this classic of all LOVE STORIES. OTHERS ON THE PROGRAM ARE:
"REDMAN'S BURDEN." Edison drama.
"BITE OF A SNAKE." Biograph Comedy.
"BEST MAN WINS." Biograph Comedy.
"THE USHERER." Kalem Drama.
COMING MONDAY, JAN 13TH, "THE LITTLE MINISTER." Vitagraph, in Three Parts—Three Reels.

PANTAGES BROADWAY VAUDEVILLE—10c-20c-30c
3 SHOWS DAILY—2:30—7:10 and 9:00
FRED ARDATH & BIG MUSICAL CO. IN
"THE TWO THIEVES"
7 Other Big New Exclusive Features

EMPRESS THEATER—Sullivan and Considine Vaudeville. Spring st., near 3rd.
THIS WEEK'S GREAT FEATURES
Matinee Daily—2 Shows Every Night
"LIND" THE THREE GERTS WILL OAKLAND
Lottie Williams & Co.
Max, Camille & "Jerry"
'Queen Mab' & Cage Work
OTHER SPLENDID NEW ACTS AND NEW COMEDY AND NEWS PICTURES.
COME EARLY—10c, 20c, 30c—COME EARLY.

MISSION PLAYHOUSE—San Gabriel.
THE MISSION PLAY Two Performances Daily, Except Monday: Afternoon Only.
BY JOHN STEVEN McGROARTY.
DRAMATIC AND PICTURESQUE REINCARNATION OF FRANCISCAN ROMANCE AND GLORY. One hundred artists, Indian Musicians, Spanish Singers and Dancers. Tickets on sale at Wiley B. Allen's music store, 416 S. Broadway, Los Angeles, and 324 Bdwy. 1267, and Mission Play Box Office, San Gabriel. Prices 50c, 75c and $1. Pacific Electric and Southern Pacific car service.

The Pacific S

Heroic.

IN DEATH'S JAWS TO SAVE THREE.

Life Saver Tells Story of Rosecrans Rescue.

Worked for Hours to Reach Ill-Fated Vessel.

Captain's Body and Others Are Washed Ashore.

[BY A. P. NIGHT WIRE TO THE TIMES.]

ASTORIA (Or.) Jan. 8.—Fred Peters, quartermaster of the wrecked Rosecrans, who drifted ashore on a plank at Tioga, six miles from the scene of the disaster, is resting at the home of M. V. Marks at Tioga. Peters was not injured severely, but is suffering from exposure and long immersion in the icy water.

He said today there were eight men on duty at the time of the disaster and twenty-eight in their berths. The night was a wild one, but it was decided by the officer in command that it would not be unusually hazardous to attempt the entrance to the Columbia. In the storm and rain, the man at the wheel, according to Peters, mistook the north headlight for the light of the lightship anchored off the Columbia, and gauging his position by the wrong beacon, steered the vessel off her course. The disaster resulted.

The backbone of the Rosecrans was broken, and "there was nothing to do but wait," according to Peters. Efforts to launch the lifeboats were futile. The wind and waves broke them from their lashings before any of the crew could man them. The thirty-odd men on board waited bravely for the death which appeared certain. Capt. Johnson stood at his post in the pilot house directing the men while himself suffering from a broken leg. Peters had ended a talk with his commanding officer when a big wave washed over the ship and carried him overboard. He obtained a plank which he rode for five hours. Finally he drifted ashore and crawling on his hands and knees reached the beach where he was taken care of by watchers and carried to Mr. Marks's residence.

SURVIVE THE WRECK.

Of the ship's company of thirty-six who sailed from San Francisco on the Rosecrans, only three survive the loss of the vessel yesterday on the rocks of Peacock Spit. Fred Peters, quartermaster, is the only man ashore. He was washed upon the beach yesterday, six miles from the wreck, more dead than alive. His name is the only thing rescuers were able to get from him before he relapsed into unconsciousness.

Two more survivors, names unknown, are aboard the lightship which rides far out beyond the Columbia River Bar. They were taken from the rigging of the lost ship by the life-saving crew from Point Adams, who dared death for many hours to make the rescue.

SAVED BY LIGHTSHIP.

Unable to make their way ashore, the life-savers worked their disabled boat out to the lightship where rescued and rescuers were safe when the last wireless message was received from the tug which put to sea last night to aid them. The lightship has no wireless equipment and no further message has come from the ill-fated Oneonta.

Astern of the lightship the disabled lifeboat rode at midnight, a floating coffin for the fourth member of the Rosecrans crew who leaped from the rigging to be picked up; but died in the boat.

BODIES WASHED ASHORE.

The gale which drove the tanker to her fate still howled over the bar early today. There seemed little chance that the life savers could make their way ashore before it fell. Aside from the wreck, including that of Capt. Johnson, who followed his ship to the end through her disastrous career, have been washed ashore at various points. Only that of the master has been identified. The wreck lies a half mile off North Head and is under water with the exception of the main mast to which the few survivors on the lightship owe their lives.

Peters, who survived the battering for miles of breaking seas, to be cast ashore at last, is suffering with a broken shoulder and many cuts and bruises; but will live.

The Ft. Canby life-saving crew was soon back to its station today by a launch, after a night of suffering in a disabled boat.

MEMBER OF CREW INJURED.

One member of the crew, T. H. [illegible], was seriously injured in the fight yesterday to reach the wreck. [illegible] bodies have come ashore so far, according to reports from the lightkeeper. No further identifications have been made.

"I've pulled an oar through many a mess of combers, but that little trip yesterday was the worst I have ever gone through," said Peter Kruis, the veteran life-saver.

"It seemed to us that the Rosecrans had started in over the bar on the wrong course, and when the capsized. That's what held him so far from shore. If it hadn't been for the anchors, the vessel would have been far enough so that we could not cut our breeches rigging out of her and probably saved most of the crew.

BOAT IS LAUNCHED.

The minute the vessel was reported we began preparing to launch our boat. The combers were running mountain high. After we had pushed through the first line of breakers, we could distinguish three men hanging in the rigging, but try as we would, we couldn't break through that wall of combers which picked us up and threw us back like a cork. When we had become entirely exhausted ourselves, Capt. Riner gave the command that we returned to our station. It was then about noon. Not a thing to eat as could eat. The thought of those poor fellows hanging onto that mast was too much for us. We turned up and down the beach looking for the sea to calm. At last we could stand it no longer. We went over to the captain and told him we wanted to try again. This was the first that proved our undoing.

MUTINY CAPTAIN REFUSED.

When we got out to the combers again with our [illegible] to make the trip [illegible] side the tug Ta[illegible] tow us out. [illegible] hear of it. It [illegible] Capt. Riner act[illegible] knees and beg[illegible] tears in his eye[illegible] the Tatoosh's c[illegible] his ship under [illegible]

"We were go[illegible] fellows or dro[illegible] When we reac[illegible] about a mile fr[illegible] into the air-tigh[illegible] tend to the eng[illegible] we charged the l[illegible] en back. Three[illegible] and on the thir[illegible] picked us up, an[illegible] end. The door [illegible] flew open and o[illegible] full of engine [illegible] out of commissio[illegible] the engine when [illegible]

CAUGHT A[illegible]

"I was caught [illegible] comber and such [illegible] rocks. I was u[illegible] minutes and fille[illegible] I was, I was abo[illegible] pulled into the [illegible] of the seven in [illegible] when I did, but [illegible]

"Our boat wa[illegible] stem to stern a[illegible] rapidly. It was [illegible] Adams crew ca[illegible] and towed us t[illegible] Fearless, which t[illegible] Adams station.

"Soon after w[illegible] Fearless, our bo[illegible] hawser and sank[illegible]

"Though I was [illegible] hardly hold my [illegible] learned that the [ill

The Pacific Slope.

Heroic.

IN DEATH'S JAWS TO SAVE THREE.

Life Saver Tells Story of Rosecrans Rescue.

Worked for Hours to Reach Ill-Fated Vessel.

Captain's Body and Others Are Washed Ashore.

[BY A. P. NIGHT WIRE TO THE TIMES.]

ASTORIA (Or.) Jan. 8.—Fred Peters, quartermaster of the wrecked Rosecrans, who drifted ashore on a plank at Tioga, six miles from the scene of the disaster, is resting at the home of M. V. Marks at Tioga. Peters was not injured severely, but is suffering from exposure and long immersion in the icy water.

It is said today there were eight men on duty at the time of the disaster and twenty-eight in their berths. The night was a wild one, but it was declared by the officer in command that it would not be unusually hazardous to attempt the entrance to the Columbia. In the storm and rain, the man at the wheel, according to Peters, took the north headlight for the one of the lightship and, turning off the Columbia, and steering his position by the wrong light, steered the vessel off her course. The disaster resulted.

The backbone of the Rosecrans was broken, and "there was nothing to do but wait," according to Peters. Efforts to launch the lifeboats were futile. The wind and waves broke them from their lashings before any of the crew could man them. The thirty-two men on board waited bravely for the death which appeared certain. Capt. Johnson stood at his post in the pilot house directing the men while himself suffering from a broken leg. When he had ended a talk with his commanding officer when a big wave washed over the ship and carried him overboard. He obtained a plank on which he rode for five hours. Finally he battled ashore and crawling on his hands and knees reached the beach where he was taken care of by watchmen and carried to Mr. Marks's residence.

SURVIVE THE WRECK.

Of the ship's company of thirty-two who sailed from San Francisco on the Rosecrans, only three survive the wreck of the vessel yesterday on the spit of Peacock Spit. Fred Peters, quartermaster, is the only man alive. He was washed upon the beach yesterday, six miles from the wreck, more dead than alive. His story is the only thing rescuers were able to get from him before he relapsed into unconsciousness.

The three survivors, names unknown, were aboard the Hohtship which was far out beyond the Columbia bar. They were taken from the wreckage of the lost ship by the lifesaving crew from Point Adams and saved death for many hours to the rescue.

SAVED BY LIGHTSHIP.

Unable to make their way ashore, the lifesavers worked their disabled boat out to the lightship where rescuers were safe when the last wireless message was received from the tug which put to sea in answer to aid them. The lightship has no wireless equipment and no further message has come from the Columbia.

Officers of the lightship the disabled boat rode at midnight, a floating body for the fourth member of the lifesaving crew who leaped from the boat to be picked up; but died in the boat.

BODIES WASHED ASHORE.

The gale which drove the tanker to sea still howled over the bar today. There seemed little hope that the life savers could make their way ashore before it fell. Word from the wreck, including that of Capt. Johnson, who followed his men to the end through her disastrous hours, have been washed ashore at Point Adams. Only that of the captain has been identified. The body lies a half mile off North Head under water with the exception of the main mast to which the survivors on the lightship owe their lives.

The men who survived the battering of mighty seas, to be ashore at last, is suffering with a dislocated shoulder and many cuts and bruises, but will live.

The Cape Disappointment life-saving crew was back in its station today by a boat, after a night of suffering in a heavy sea.

DEATH OF CREW INJURED.

Another member of the crew, T. H. Hall, was seriously injured in the attempt necessary to reach the wreck. Bodies have come ashore so far, according to reports from the scene. No further identifications have been made.

Peters pulled an oar through many a mighty combers, but that little trip of his was the worst I have ever known," said Peter Kruis, the lifesaver.

It seemed to us that the Rosecrans started in over the bar on an even course, and when the captain saw his mistake, he dropped both anchors. That's what held him so long. If it hadn't been for the anchors, the vessel would have been in far enough so that we could have cut our breeches rigging and let her go and probably saved the crew.

BOAT IS LAUNCHED.

Finally the vessel was reported ready for launching our boat. The combers were running mountain high. After we had pushed through the first line of breakers, we encountered three men hanging to the rigging, but try as we would, we could not break through that wall of water which picked us up and threw us back like a cork. When we were almost entirely exhausted our lifeboat gave the command and returned to our station.

We landed about noon. Not a man could eat. The thought of those fellows hanging onto that rigging was too much for us. We turned in and down the beach with the sea to calm. At last it was safe no longer. We went back to the captain and told him we would try again. This was the beginning of our undoing.

THE CAPTAIN REFUSED.

"We got out to the combers again with our boat, we were unable to make the trip and pulled up alongside the tug Tatoosh to get them to tow us out. Capt. Reed wouldn't hear of it. It was too dangerous. Capt. Riner actually got down on his knees and begged Capt. Reed with tears in his eyes to tow us out, but the Tatoosh's captain could not risk his ship under the conditions.

"We were going to save those poor fellows or drown in the attempt. When we reached the line of surf about a mile from the boat, I went into the air-tight compartment to attend to the engine. With full speed we charged the line, but we were beaten back. Three times we tried this and on the third attempt a big sea picked us up and turned us end over end. The door of the compartment flew open and out I went, my lungs full of engine gas and with my leg out of commission from a jam against the engine when the boat lunged.

CAUGHT AMONG ROCKS.

"I was caught in the swirl of a big comber and sucked down among the rocks. I was under water several minutes and filled with engine gas as I was, I was about all in when I was pulled into the boat. Three others of the seven in the boat went over when I did, but were picked up.

"Our boat was split almost from stem to stern and she began to fill rapidly. It was then that the Point Adams crew came to our assistance and towed us two miles to the tug Fearless, which towed us to the Point Adams station.

"Soon after we were aboard the Fearless, our boat filled, broke her hawser and sank.

"Though I was so sick that I could hardly hold my head up, when I learned that the Point Adams crew had rescued three men, I was so relieved that I turned over and went to sleep."

OPIUM LAW CENTURY OLD.

Government May Collect Two Hundred Thousand Dollars in Fines if Statute Is Sustained.

[BY A. P. NIGHT WIRE TO THE TIMES.]

SAN FRANCISCO, Jan. 8.—Unpaid fines amounting to more than $200,000 imposed on captains of opium smuggling steamships, are still on the government's books, pending a decision of the United States Circuit Court on the validity of a Federal statute a century old. This came out today in connection with the seizure last night on board the Pacific mail liner China of opium valued at $9450. Under the statute, Capt. Roger Allman is liable for the amount of the seizure.

The largest fine ever imposed under the law making opium contraband and extending to it the provisions of the old statute, was $20,000 against Capt. Stevens of the Nippon Maru. The only payment ever made was $100 by the captain of the Mongolia, who was in a hurry to get to sea.

WANT JUDGE RECALLED.

San Francisco Clubwomen Angered at Action of Police Justice in Reducing Prisoner's Bail.

[BY A. P. DAY WIRE TO THE TIMES.]

SAN FRANCISCO, Jan. 8.—A general call for a mass meeting of San Francisco clubwomen to consider the recall of Police Judge Weller was issued today by the Oceanside Women's Club. The meeting will be held next Tuesday.

Judge Weller reduced from $3000 to $1000 the bail of Albert Hendricks, an automobile dealer, accused of assaulting Marie Bruhn. Hendricks jumped his bail, although his attorney had guaranteed his appearance in court.

"All I ask is a square deal," said Judge Weller, when informed of the movement against him. "My action was in line with the usual procedure in the police courts."

REPRIEVES BOMBELA AGAIN.

Gov. Johnson Postpones Murderer's Execution Once More at Request of Mexican Consul.

[BY A. P. NIGHT WIRE TO THE TIMES.]

SACRAMENTO, Jan. 8.—Manuel Bombela, sentenced from Orange county for murder, will not be hanged on January 10 as scheduled. A further reprieve has been granted him by Gov. Johnson at the request of the Mexican Consul, until February 7. The Mexican government is investigating the case. This is the fourth time Bombela has been reprieved.

FIREMEN'S FEET FROZEN.

INJURED IN OGDEN FIRE.

[BY A. P. DAY WIRE TO THE TIMES.]

OGDEN (Utah) Jan. 8.—Two firemen had their feet frozen today during the fight to extinguish the flames in the Parry Block, one of the largest business buildings in Ogden. Water froze on the walls of the building as soon as it fell from the hose and a third fire fighter was slightly frost bitten, while Chief Canfield was injured when a floor gave way beneath him. The block was destroyed with a loss of $100,000.

Jumps to His Death.

SAN FRANCISCO, Jan. 8.—[By A. P. Night Wire.] John P. Donovan, a veteran photographer, jumped down a light well from the ninth story of an office building, killing himself instantly. He was believed to have been mentally deranged for weeks. Donovan was 62 years old and a native of Ireland.

St. Louis Mayor in Mourning.

SEATTLE (Wash.) Jan. 8.—[By A. P. Night Wire.] H. A. Lingenbrink, 47 years old, Yakima fruit grower and brother-in-law of Mayor F. H. Kreisman of St. Louis, is dead. The body will be sent to St. Louis for burial.

Bonds for Good Roads.

SANTA CRUZ (Cal.) Jan. 7.—[By A. P. Night Wire.] Plans for bonding Santa Cruz county for $1,000,000 to build good roads are being made by committees appointed jointly from this city and Watsonville.

Fight Fire with Milk.

SANTA CRUZ (Cal.) Jan. 8.—[By A. P. Night Wire.] With the water supply cut off by frozen pipes the family of A. D. Houghton, living near Capitola, had recourse to milk in fighting a fire that threatened to burn the house.

Law-Making by Dog Team.

NOME (Alaska) Jan. 8.—[By A. P. Night Wire.] Territorial Senator Conrad Freeding, Representative Thomas W. Goffney and Frank Aldrich have left Nome to attend Alaska's first Legislature, which will convene at Juneau the first Monday in March. The men will travel 2000 miles by dog team.

Pianos

—This Great January Sale Offers You the Greatest Piano Bargains in the City

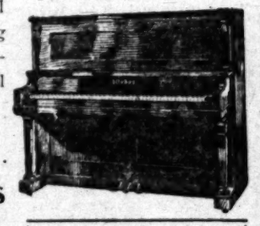

---Here and Now you can buy a better piano, at a lower price and on more favorable terms than you can obtain elsewhere

Now is the time to buy a reliable, trustworthy piano that will give a lifetime of satisfaction. Now is the time to buy it at a big saving, and on wonderfully liberal terms. This sale has demonstrated our value-giving power—search the city over and you'll never duplicate these bargains:

12 New $300 Pianos	20 New $265 Pianos	20 New $245 Pianos
$240	$212	$196

Your Own Terms---$6.00, $8.00, $10.00 a Month --- You Need But Little Ready Cash

In addition to offering these liberal terms we extend to every purchaser the privilege to exchange on any higher price piano within two years without a penny's loss to you. Decide to embrace this sterling offer right now—You never had a greater piano opportunity.

Splendid Used Pianos at $156 up

If you have a "favorite" piano, you will in all probability find it in this splendid assortment of used instruments, which includes Chickering, Steinway, Weber, Knabe, Kranich & Bach, Sterling, Pease and other makes. Prices were never so low — $156, $167, $182, $190, $205, $224 up to $360—easiest of terms.

GRAND PIANOS REDUCED

—Splendid Opportunities Here NOW

Steinway used Ebony Grand—now $550.
Chickering used Mahogany Grand—now $600
Chickering used Mahogany Grand—now $665.
Weber used Ebony Grand—now $650.
Weber used Mahogany Grand—now $680.

PLAYER-PIANOS REDUCED

Imagine getting a splendid, guaranteed player-piano for as little as $450—another at $525. These superb instruments have never before been offered at anywhere near these prices—and our low terms will make ownership easy.

Phones: Home 10585 Main 585

SOUTHERN CALIFORNIA MUSIC COMPANY
STORES AT RIVERSIDE POMONA SAN DIEGO SAN BERNARDINO
332-4 So. Broadway Los Angeles

---The Piano You Want is Here Now at a Saving Price

Tailored Skirts $2.95

Styles Like Picture

—These skirts are beautifully made of good quality navy and black serges, also in gray and tan mixtures.

—New spring models — such clever models, too, and if these garments were not purchased special we could not mark them at any such low figure.

—Is isn't often you may get such a splendid skirt all ready to put on at $2.95.

ARTHUR LETTS Broadway Dep't Store
HOME 10571. BDWY 4944 BROADWAY COR. 4 L.A.

Start the New Year Right

While Our Neighbors Are Cutting Ice We Are in the Frost-less Belt And Are Busy Cutting Prices on Our Entire Line

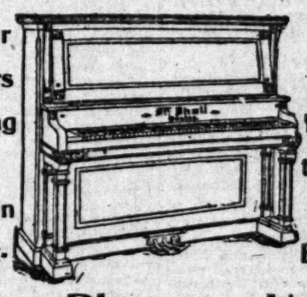

Grands, Players, Uprights

SOME SPECIAL BARGAINS FOR THIS WEEK

Good Organ, walnut	$ 19.00
Square Piano	35.00
Fine Upright	97.00
Good Uprights from	168.00
Player Pianos from	290.00

Containing either metal or rubber tubing; your choice.
Our players contain two special features.
First—Automatic bass sustaining.
Second—automatically skips any part.
These players are up to the minute.
Come, hear and see them.
Exclusive representative for the famous McPHAIL and other reliable makes.

Make Your Own Terms.
Sell, Rent, Exchange, from $3 month.

N. W. FISHER
105 N. BROADWAY
Opposite New Times Bldg.

Mystifying.

SEATTLE HEIR DISAPPEARS.

Father and Brother on Way to Los Angeles.

Police Investigate What Seems a Kidnaping.

Boy Last Seen at Grandmother's Home.

[BY DIRECT WIRE TO THE TIMES.]

SEATTLE (Wash.) Jan. 8.—[Exclusive Dispatch.] Shirley Winston Guye, aged 10, heir to $160,000, disappeared mysteriously yesterday from the home of his grandmother, Mrs. T. Jose, and at midnight the police were asked by the boy's mother, Mrs. J. W. Guye, to aid in clearing up what appeared to be a kidnaping.

For two years past Mrs. Guye has employed a private detective to attend her three sons at all times when they were away from their home. Mrs. Guye says that she had been warned by friends of the intentions of certain persons to abduct one or all of the three boys.

Yesterday, Mr. Guye and the oldest son, Francis Irving Guye, left for Los Angeles. Mrs. Guye accompanied them to the depot. The youngest boy bade his father farewell on the preceding night before going to his grandmother's home. From the depot, Mrs. Guye went to her mother's home to get her son. When she arrived, she was informed that Shirley had arisen before anyone in the household and had departed without their knowing.

Shirley is an equal heir with his two brothers, Thomas Barry Guye, age 15, and Francis Irving Guye, age 18, in a legacy of approximately $500,000 left them by their grandfather, a retired business man of Seattle and known throughout the Northwest.

ASK STATE BOND ISSUE.

San Franciscans Want Legislative Appropriation to Foster Plan for Building in Civic Center.

[BY A. P. NIGHT WIRE TO THE TIMES.]

SACRAMENTO, Jan. 8.—A State bond issue amounting to some $10,000,000 and providing for the construction of all needed public buildings is the project advanced here tonight by a delegation of San Franciscans interested in the proposed State building as part of a new civic center there.

City Attorney Percy V. Long, Supervisors Koshland, Ralph McLaren, George Gallagher and Paul Bancroft were among those who came to see what could be done about it. They found an enthusiastic local opposition because Sacramentans hold that the State offices should be located at the capitol, and, it is understood, were advised by the Governor that the best way to get the building would be to have a local bond issue.

From this suggestion, and as a means of pacifying opposition, arose the suggestion of a bond issue including San Francisco's proposed building, about $3,000,000 in buildings needed at Sacramento and all other public buildings contemplated by the State Board of Equalization. State Comptroller A. B. Nye was consulted and said that, if all buildings now planned for in the budget were removed and put in the bond issue, the State would have sufficient surplus without additional taxation to pay the interest and maintain a sinking fund on the bonds.

EDUCATOR HIT BY AUTO.

Prof. Baker of San Jose Normal School Seriously Injured, but Will Recover.

[BY DIRECT WIRE TO THE TIMES.]

SAN JOSE, Jan. 8.—[Exclusive Dispatch.] Prof. W. H. Baker, head of the mathematics department of the San Jose State Normal School, was run down and seriously injured at the noon hour today by an automobile driven by A. Cavanaugh.

The accident happened at the corner of Thirteenth and San Carlos streets while Prof. Baker was on his way to lunch. He walked from behind an electric car into the path of the automobile. The accident was held by bystanders to have been unavoidable.

Prof. Baker is one of the best-known educators in San Jose and is popular at the clubs. He has been a member of the Normal faculty for over ten years. The misfortune of today is the second in his family within a few weeks, a son having been drowned while duck hunting recently on the marshes near Alameda.

Prof. Baker's injuries consist of a broken leg and possible internal injuries. He will recover.

TO PROTECT VETERANS.

Tax Exemption Law to Be Strengthened if Los Angeles Ex-Legislator Has His Way.

[BY A. P. DAY WIRE TO THE TIMES.]

SACRAMENTO, Jan. 8.—To compel Assessors of various counties and municipalities to respect and enforce the provisions of the soldiers' exemption law, of which he is the author, former Assemblyman Randall of Los Angeles is here to have legislation passed strengthening his law favoring the veterans.

He declares that the many soldiers and their widows who have been denied their exemption may yet demand a refund of the unlawful taxes collected from them.

NEW EDUCATIONAL ACT.

Drafted by Commonwealth Club to Put Free Text-Book Amendment Into Practical Force.

[BY A. P. DAY WIRE TO THE TIMES.]

SACRAMENTO, Jan. 8.—The bill for the reorganization of the State Board of Education devised by the Commonwealth Club of San Francisco was brought to Sacramento today by Prof. Thomas Harrison Reed of the University of California, formerly executive secretary to Gov. Hiram W. Johnson. Some such bill is necessary because the free text-book amendment to the State Constitution recently adopted by the people had the effect of putting the then existing State board out of business.

The Commonwealth Club bill provides a board of seven members appointed by the Governor and serving four year terms. The State Superintendent of public instruction is made the executive of the board, which must meet at least twice a year. The board is given control of the State school funds subject to existing laws; it is authorized to appoint three Assistant State Superintendents of public instruction, examiners, special agents, and clerical assistants, fixing their salaries and prescribing their duties.

It is charged with the obligation of putting into effect the free text-book amendment, and is given control of courses of study, teachers' examinations and the general educational field.

Members of the board shall receive no salary, but an allowance is made of $10 per day for attendance at board meetings. The act is made an emergency measure, taking effect immediately upon passage.

FIGHT TO ENTER STOCKTON.

Decision of Railroad Commission on Electric Power Application Will Be Important Precedent.

[BY A. P. NIGHT WIRE TO THE TIMES.]

STOCKTON, Jan. 8.—Notice was received this morning from the State Railroad Commission that they would hear the application of the Oro Electric Corporation for permission to enter Stockton and engage in the electric power business on February 11.

The application will be heard in this city by Commissioners Eshleman and Thelen. The outcome is regarded as important to all power companies now operating in the State, as it will define the limit of monopoly in a large city. The granting of the application will be stubbornly resisted by the Western States Gas and Electric Company, a branch of the Byllesby corporation of Chicago, which has now a monopoly of the sale of electricity in Stockton.

We Can Replace Them Without a Plate

The work is guaranteed to look natural, feel natural, and for masticating purposes equal to Nature's own. We make Restorative Plates, which do wonders towards restoring the mouth to its youthful lines and appearance. Our Combination Plates used where one or more teeth remain in the mouth, are self-supporting and reflex. Every facility for doing high-class dentistry is ours and our prices are very reasonable. Each piece of work is guaranteed. Isn't that fair enough?

Office Hours: 8 to 6: Sundays 9 to 12

Dr. W. F. Huddel
Reliable Dentist
103½ S. BROADWAY, COR. SECOND

FOLEY FURNITURE CO.,
Wholesale and Retail.
937-943 S. Los Angeles St.

Remember, every article of furniture in our immense stock is priced lower than the special low prices of uptown stores. Walk two blocks and save $25.00 on every $100.

FOLEY FURNITURE CO.

Santa Fe

The Saint

Santa Fe's new train to San Francisco, Oakland and Berkeley---

Leaves here daily 5:15 p.m.

On this train you will find every appointment for comfort and every facility for an evening of ease and a night of rest

The equipment, cuisine and service is very out of the ordinary—

Santa Fe City Office: 334 So. Spring St.
Phone A5224, Main 738, Bwy. 1559.

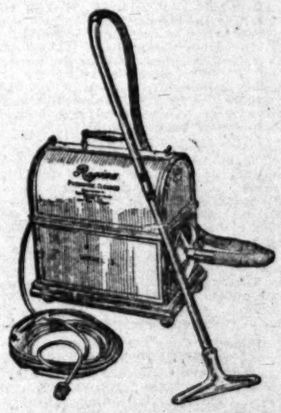

The Regina
A Real
VACUUM CLEANER

Built for Long Efficient Service and to Fit Your Pocketbook.

FOUR MODELS
$11.50 to $128.00

Arrange for Demonstration.

PACIFIC STATES ELECTRIC CO.
324-330 South Los Angeles St.
10811. Main 8071.

The Bootery
Smart Shoes for Women
432 BROADWAY.

Washington.

WOULD CONTINUE ECONOMY BOARD.

Taft Says Slight Expense Will Save Millions.

Asks Appropriation for Use of His Successor.

Wants Thorough Examination of All Offices.

[BY A. P. DAY WIRE TO THE TIMES.]

WASHINGTON, Jan. 8.—Congress was asked to appropriate $250,000 for continuing the investigation of the commission on economy and efficiency into the executive departments of the government, in a special message today by President Taft.

The President points out "that there is no greater service that can be rendered to the country than that of continuance of the work of the commission until some form of organization is provided for continuously doing this kind of work under the Executive."

The President expresses the opinion that the technical procedure of every branch and office of the government should be submitted to the same painstaking examination as that given those on which reports have been made. To do this, however, President Taft says that ample funds must be provided and he asks that Congress make the $250,000 appropriation by March 4 for the incoming President.

HAS SAVED MILLIONS.

"In my opinion," says the President, "this is not a matter in which the Congress should assume that public money will be unwisely spent. At a total cost of about $230,000 during the twenty-one months covered by the work of the commission, facts have been developed and recommendations have been made that if followed up will result in savings of millions of dollars each year.

"This has been under the handicap of uncertainty of continuation which interfered with the making of plans which could not be completely executed within a few months. It would be very much to the advantage of the administration if the President were authorized to spend whatever amount he may deem to be necessary within the next two years, the only condition attached being that he render an account of expenditures."

MADE FEW REPORTS.

Referring to the fact that it has not been possible for the commission to make final detailed reports on more than a few of the hundreds of offices in Washington, the President says the reports submitted will serve to illustrate the character of results which may follow an extensive investigation of office technique and procedure.

"It is further to be noted," continues the President, "that the offices which have been reported on are those which have been frequently under scrutiny.

"Pro mwhat is known of the offices outside of Washington, it is thought that it is in this field that the largest opportunities for economy will be found.

NEW YORK POSTOFFICE.

"As illustrating the relative importance of service outside of Washington, it is of interest to note that the cost of clerk hire at the New York postoffice alone is more than that incurred in the Departments of War, Navy, State, Justice and Commerce and Labor at Washington. The report of the commission contains a description of 110 subjects, the result of twenty-one months' work."

The changes recommended by the commission carry definite estimates of a yearly savings of several millions of dollars.

HOPES TO SUCCEED DAVIS.

Jerry South, Chief Clerk of House of Representatives, Expects to Be Next Arkansas Senator.

[BY DIRECT WIRE TO THE TIMES.]

WASHINGTON BUREAU OF THE TIMES, Jan. 8.—[Exclusive Dispatch.] The next Senator from the State of Arkansas, it is thought, will be Jerry South, chief clerk of the House of Representatives, who hopes to succeed the late Senator Jeff Davis, whose death occurred a few days ago. Mr. South in many ways is not as picturesque a figure as the late Senator, who had acquired a State-wide reputation previous to his elevation to the "greatest deliberative body in the world," but Mr. South has a unique platform to run on. He has lately been engaged in the search for William Rockefeller to bring him before the "money trust" committee and in this capacity has explored the fastnesses of the South, even going to Jekyll Island, where the millionaire was thought to have his hiding place for the time being.

Although Mr. South failed to lay hands on Rockefeller, he succeeded in stalking him to the Bahama Islands, and it is believed that his adventures may have an effect on the minds of his constituents in Arkansas. He has gone to Arkansas, where he will announce his candidacy.

SEATS ARE CONTESTED.

Michigan Democrat and Progressive Claim Illegality in Election of Two Republican Opponents.

[BY A. P. NIGHT WIRE TO THE TIMES.]

WASHINGTON, Jan. 8.—"The seats of Representatives John M. C. Smith and H. Olin Young of the Third and Twelfth Congressional districts of Michigan, respectively, were contested in petitions filed today with the clerk of the House. Both are Republicans. Claude S. Carney, Democrat, questioned the right of Representative Smith to membership in the House, claiming that false, fraudulent and illegal returns were made by several inspectors. Smith claimed the election by 127 votes. The seat of Representative Young is contested by William J. McDonald (Progressive) who claims 458 votes were cast for "Sheldon J. McDonald" which name appeared on the ballot as the result of a typographical error. With these 458 votes McDonald contends he would have been elected.

Concerning Home Building Stocks.

Persons interested in home building or other unlisted local investment stocks, should get OUR PRICES before buying or selling. Write or telephone for quotations on any stock you want to know about. JNO. D. BRADY & CO., brokers, 423 S. W. Building. Home Addr. Broadway 5264.

WEDEMEYER'S BODY LOST.

Congressional Committee Back From Panama Without Member From Michigan Who Jumped Overboard.

[BY A. P. DAY WIRE TO THE TIMES.]

NEW YORK, Jan. 8.—The Congressional committee which left New York December, 2, to inspect the Panama Canal, returned today saddened by the death of Congressman W. W. Wedemeyer of Ann Arbor, Mich., who, suffering from nervous prostration, jumped overboard and was lost, on January 2. Members of the party said today that as soon as Mr. Wedemeyer was missed, the steamer, the Panama, was stopped and a boat was lowered. A rough sea interfered with the search.

Calchas.

PINCHOT SEES BATTLE AHEAD.

DECLARES STATES RIGHTS CRY A STALKING HORSE.

Secretary of Interior Announces to American Forestry Association That Large Western Water Power Company Has Accepted Federal Supervision of Rates.

[BY A. P. NIGHT WIRE TO THE TIMES.]

WASHINGTON, Jan. 8.—"One of the great battles in the fight for conservation is just ahead," declared Gifford Pinchot, in an address at the annual meeting here today of the American Forestry Association. He attacked a movement which he said was on foot to wipe out the old dividing line between State and national action in conserving natural resources and to turn the natural forests over to the States.

"Behind the stalking horse of State's rights," said Mr. Pinchot, "there is preparing a most dangerous attack on the whole policy of conservation."

In his address Secretary Fisher announced the fact that one of the large western water power companies had, after long negotiations with the Department of the Interior, accepted government supervision of the rates charged the public for service.

ELECT OFFICERS.

Officers of the American Forestry Association were elected as follows: Henry S. Drinker, president Lehigh University, president. Vice-presidents—Joseph N. Neal, chairman Oregon Conservation Commission; Joshua A. Bailey, Pennsylvania; Frederick L. Delano, president Wabash Railroad Company; Dr. Charles W. Eliot, president emeritus Harvard University; Dr. B. E. Fernow, dean forestry, University of Toronto; Walter L. Fisher, Secretary of the Interior; Representative Asbury Levereum, South Carolina; Henry S. Graves, chief forestry service; John R. Clancy, New York; Curtis Guild, Ambassador to Russia; Everitt C. Griggs, president National Lumber Manufacturers' Association; Gov. Hiram Johnson, California; Thomas L. Marshall, Indiana; Gifford Pinchot, Washington, D. C.; Representative Oscar W. Underwood, Alabama; Dr. J. T. Rothrock, secretary Pennsylvania State Forest Reservation Commission; Dr. Filbert Roth, dean of forestry, University of Michigan, and Dr. Robert S. Woodward, president Carnegie Institute, Washington, D. C.

Thales.

EXPERT ADVICE ON CURRENCY.

PROF. LAUGHLIN TELLS HOW TO MAKE IT ELASTIC.

Leslie M. Shaw Warns House Committee That Proposed Central Reserve Bank Would be Controlled Absolutely by Wall Street—Proposition to Insure Deposits.

[BY A. P. NIGHT WIRE TO THE TIMES.]

WASHINGTON, Jan. 8.—An emphatic warning from former Secretary of the Treasury Leslie M. Shaw that a central reserve bank as proposed by the National Monetary Commission would be controlled absolutely by Wall street, and a technical discussion by Prof. J. Laurence Laughlin of the University of Chicago of the operation of the proposed divisional reserve of banks, featured today's hearing before the Glass subcommittee of the House Banking and Currency Committee.

Questions asked by the Democratic members of the committee seem to indicate that the committee favors the establishment of a system of divisional reserve banks, operated under close government supervision as a substitute for the National Monetary Commission's proposed central bank.

Prof. Laughlin argued at length against government note issues, contending that such issues were necessarily inelastic and expensive. The outstanding "greenbacks" in the United States, he said, cost the people $15,000,000 for interest on reserves.

INSURING BANK DEPOSITS.

He described in detail the working of a divisional reserve bank system, suggested as a substitute for the National Monetary Commission's plan.

Discussing the proposal to guarantee bank deposits, he insisted that one bank should not be made to pay to guarantee the deposits of another. As an alternative he suggested the organization of companies to guarantee or insure bank deposits, just as insurance now is written against loss by fire or storm. The Senate, he said, would investigate the affairs of the banks and make rates varying according to the character of business done.

WILL HEAR BUSINESS MEN.

The committee will hear no more bankers or economic experts for the present. Representative business men of various sections of the country are next on the list of those invited to give their views on the necessity for banking and currency reform.

D. J. Endy of Philadelphia, chairman of the Executive Committee of the National Credit Men's Association, and others will be examined tomorrow.

Found a Cure for Rheumatism.

"I suffered with rheumatism for two years and could not get my right hand to my mouth for that length of time," writes Lee L. Chapman, Mapleton, Iowa. "I suffered terrible pain so I could not sleep or lie still at night. Five years ago I began using Chamberlain's Liniment and in two months I was well and have not suffered with rheumatism since."—Advertisement.

Impeachment.

HOUSE MANAGERS SCORE ARCHBALD.

DEMAND HIS CONVICTION BY THE SENATE.

Representative Sterling Asserts That Amendment to Constitution Providing for Recall of Judges Will Follow If Impeachment Proceedings Fail.

[BY WIRELESS LINE TO THE TIMES.]

WASHINGTON BUREAU OF THE TIMES, Jan. 8.—[Special Dispatch.] The alternative of convicting Judge Robert W. Archbald on the impeachment charges brought against him or of accepting an amendment to the Constitution providing for the recall of judges, was presented to the Senate today by Representative Sterling who opened the argument on the part of the managers of the House. He asserted that there was much more at stake in the impeachment than the fate of the accused jurist, and that the confidence of the people, already suspicious of men in high places, would be shaken if the Senate dismissed the charges. "The evil of the course of conduct that has been pursued by Judge Archbald," said Sterling, "is the effect it has upon the public mind. I think the times are now somewhat pregnant with the sentiment that there is corruption in high places, justified in some instances and not justified in others, and the trial of Judge Archbald for the conduct which we have proven against him seems to me today to put that part of the Constitution relative to impeachments on trial.

SHAKES PEOPLE'S FAITH.

"If Judge Archbald is not convicted of these offenses and not removed from office, the verdict will be that the Constitution is a failure. The evil that comes from Judge Archbald's conduct is that it shakes the faith of the people in that branch of the government that is the very foundation of justice.

"If the Senate does convict Judge Archbald, if the Constitution in this case is complied with, as I believe it will be, the people will again turn to it as their refuge. If the impeachment of Judge Archbald fails in this case, the people will say that their Constitution is a failure and does not give them redress. So for this, gentlemen of the Senate and Mr. President, we as the managers on the part of the House ask you to remove this man from the office in which you have placed him, because he has dishonored it and to strip from him the ermine with which he is clothed, because he has sullied it."

INSIST ON CONVICTION.

Representatives Webbs and Floyd followed Sterling, each taking up a different aspect of the case and each insisting that the conduct charged against Judge Archbald was sufficient ground for his conviction. "This man used his judicial position to establish a side line in the business of buying and selling culm dumps." Representative Sterling had said and his colleagues were equally emphatic in their charges.

Judge Archbald sat unmoved through the argument with the same impassiveness with which he followed the taking of the testimony, although his fate is soon to be committed to the Senate. As the impeachment trial nears its close, those who are disposed to be friendly to him express little hope that sufficient votes will be cast in his favor to prevent a verdict against him. The suggestion was made today that the Senate might remove him from office without enforcing the second portion of the impeachment penalty, disqualification for holding office in the future; but the indications are that the full penalty will be imposed.

WILSON AS SCHOOLMASTER.

Secretary of Agriculture Gives Practical Lesson in Farm Demonstration to Country Agents.

[BY A. P. NIGHT WIRE TO THE TIMES.]

WASHINGTON, Jan. 8.—Acting in the capacity of a schoolmaster, Secretary of Agriculture Wilson today gave a practical lesson in farm demonstration work to a class of 150 country agents. It was the first meeting of these agents who are starting on the farm demonstration authorized by Congress in the Northern States.

The work is new to the "students" and the secretary told them how the farm demonstration work had started in the South under the late Dr. S. A. Knapp, as a result of which farm production in that section had increased enormously. The same kind of work is to be begun in Northern States and the Department of Agriculture has the task of training country agents in the new work.

The agents will hold daily sessions here until January 21, and each day they will listen to addresses by experts on farm problems.

TEXAS BOUNDARY DISPUTE.

President Taft Listens to Arguments on Controversy With Mexico Over Territory on Rio Grande.

[BY A. P. NIGHT WIRE TO THE TIMES.]

WASHINGTON, Jan. 8.—The long standing boundary dispute between Texas and New Mexico involving considerable territory in the southeastern corner of Texas along the Rio Grande River, was discussed today before President Taft, by Secretary Fisher, Senator Culberson and Representatives Burleson and Smith of Texas, Senator Catron and Representative Curry of New Mexico. The boundaries commissioners have been unable to agree on a resurvey and President Taft decided to ask Judge Sam R. Scott, the Texas commissioner, to come to Washington.

HARBOR AT POINT ARENAS.

Representative Kent Introduces Bill Authorizing Survey and to Estimate Cost of Refuge Port.

[BY A. P. NIGHT WIRE TO THE TIMES.]

WASHINGTON, Jan. 8.—For the purpose of creating a harbor of refuge on the Pacific Coast, Representative Kent of California, introduced a bill today which will authorize the Secretary of War to survey and estimate the cost of such a harbor in Point Arenas.

Japanole Makes Old Leather New.

Especially for AUTOMOBILES. Sold at shoe stores, 25c. Restorff & Bettmann, New York.

BURKE'S Dry Gin will please your guests—they like the best. It is unsurpassed for refined and delicate flavor.

MILLIONS IN WILD WHEAT.

Director of Jewish Agricultural Experiment Station Tells How Supply Can Be Doubled.

[BY A. P. DAY WIRE TO THE TIMES.]

CHICAGO, Jan. 8.—Prof. Aaronsohn, director of the Jewish Agricultural experiment station at Haifa, Palestine, discoverer of "wild" wheat, which scientists predict will ultimately double the wheat supply of the world, explained his experiments with the plant before a scientific fraternity at the University of Chicago last night. He asserted that the discovery would revolutionize the cultivation of wheat in the United States.

The scientist said many other varieties of great commercial value had been produced at the experiment station. Among those is a variety of the sesame plant, the oil-producing qualities of which should be doubled. The lecturer recommended the importation of other plants from the Orient into America, affirming that millions of dollars could be gained in this way.

HAMMONDS ENTERTAIN.

President and Mrs. Taft, Mrs. Cleveland and Prof. Preston, Her Fiance, are Guests.

[BY WIRELESS LINE TO THE TIMES.]

WASHINGTON BUREAU OF THE TIMES, Jan. 8.—Mr. and Mrs. John Hays Hammond entertained at dinner tonight, the President and Mrs. Taft, Mrs. Grover Cleveland, Miss Esther Cleveland, and Prof. T. J. Preston, Mrs. Cleveland's fiance. Mrs. and Miss Cleveland are house guests of the Hammonds.

EMPTY HONOR TO BUTLER.

MONTPELIER (Vt.) Jan. 8.—Political leaders expect that the four electoral votes of Vermont, or half the total number of the national Republican column, will be given to Nicholas Murray Butler of New York for Vice-President. The four Vermont electors stated today that they would not vote for a woman for Vice-President as had been suggested.

Dix Orientalis.

PITH OF THE DAY'S NEWS FROM THE MIDDLE WEST.

[BY DIRECT WIRE TO THE TIMES.]

CHICAGO BUREAU OF THE TIMES, Jan. 8.—[Exclusive Dispatch.] Crippled wire service east and south was about all that bothered Chicago today as the result of yesterday's storm. The sun was shining brightly and the wind had shifted from the north to the west. The maximum temperature was 24 deg. and the minimum 20 deg. Other temperatures:

	Max.	Min.
Alpena	18	10
Bismarck	28	*4
Cairo	26	22
Cheyenne	38	8
Cincinnati	36	28
Cleveland	26	22
Concordia	12	*14
Davenport	18	10
Denver	40	6
Des Moines	14	*6
Detroit	24	16
Devil's Lake	22	*4
Dodge City	26	*14
Dubuque	18	6
Duluth	8	*4
Escanaba	20	10
Grand Rapids	22	16
Green Bay	18	6
Helena	32	18
Huron	28	*12
Indianapolis	28	26
Kansas City	20	2
Marquette	22	14
Memphis	26	24
Milwaukee	20	12
Omaha	14	*4
St. Louis	26	16
St. Paul	14	*2
Sault Ste. Marie	12	*2
Springfield, Ill.	24	18
Springfield, Mo.	22	4
Wichita	18	*14

*Below zero.

BACK TO CALIFORNIA.

[BY A. P. NIGHT WIRE TO THE TIMES.]

LINCOLN (Neb.) Jan. 8.—Gov. Aldrich has honored a requisition from the Governor of California for the return of Fred L. Clarke to Stockton, Cal., on a felony charge. He is under arrest at Greeley, Neb.

SAVED BY A DOG.

[BY A. P. NIGHT WIRE TO THE TIMES.]

TRINIDAD (Colo.) Jan. 8.—A shepherd dog saved the lives of two infant children of Nells Zurta late last night after a cat had knocked a lighted lamp from a table on to the bed in which the two babies were sleeping. The dog, which had been left on guard by Mrs. Zurta, who was taking her husband's lunch to him, pulled the blazing covers from the bed and dragged it into another room.

DETECTIVES AT THE BALL.

[BY A. P. NIGHT WIRE TO THE TIMES.]

CHICAGO, Jan. 8.—One hundred city detectives in evening dress will stroll among the dancers at the Arabian Nights ball at the First Regiment armory on Friday night, watching for thieves in disguise. It is estimated that jewels valued at more than $1,000,000 will be worn by the dancers who will depict princes and potentates of other lands. The dance is a charity affair given for the benefit of two hospitals.

COLLIE SAVES TWO CHILDREN.

[BY A. P. NIGHT WIRE TO THE TIMES.]

TRINIDAD (Colo.) Jan. 8.—Fighting to the death, a Scotch collie dog saved the lives of his two masters, Louis and Samuel Salverno, 10 and 12 years old, respectively, who were attacked by three hunger-crazed coyotes on the snow-clad plains ten miles southwest of here, yesterday. The boys were badly bitten by the infuriated beasts and their clothes were practically torn to ribbons. The dog was so badly lacerated it is dying. The children had been sent to an uncle's ranch to get provisions. Half way over the trail they were attacked by the coyotes. The collie charged the beasts, killing two and pursuing the third as it sneaked away. The dog is terribly torn and it is feared he will not survive.

HOLDING UP HOLD-UPS.

[BY A. P. NIGHT WIRE TO THE TIMES.]

CHICAGO, Jan. 8.—Activity of hold-up men received a check here last night when Thomas Scully, aged 17 years, was shot through the lung and fatally wounded by a policeman while attempting with a companion to rob a man. Patrolman Hugh Reily witnessed the attempted robbery from the porch of his home and opened fire on the thieves when they refused to surrender. The other bandit gave up when he saw his companion shot down. Both were armed.

GIFT FOR HELEN GOULD.

[BY A. P. NIGHT WIRE TO THE TIMES.]

LEAVENWORTH (Kan.) Jan. 8.—A movement to raise money to buy a wedding gift for Miss Helen Gould was started today by the soldiers at Ft. Leavenworth. Miss Gould contributed $50,000 to build the Y.M.C.A. building at the post, and is held in very high esteem by the soldiers.

ECHO OF THE TIOGA.

[BY A. P. NIGHT WIRE TO THE TIMES.]

CHICAGO, Jan. 8.—The United States Circuit Court of Appeals has decided that the heirs of twenty-eight negro stevedores who were killed in a naphtha explosion on the steamer Tioga in the Chicago River twenty-three years ago, are entitled to $110,000 damages. Every direct heir of the identified dead either has died or disappeared. The steamship company wound up its affairs years ago. The attorney that defended the case and the lawyer that prosecuted it, are dead.

FARMERS UP TO DATE.

[BY A. P. NIGHT WIRE TO THE TIMES.]

DECATUR (Ill.) Jan. 8.—Mayor Dinnen declared today that the Decatur public market established fifteen months ago in an effort to reduce the high cost of living, has proved a failure and probably will be abandoned. Farmers and hucksters are credited with charging "store" prices for their products in the public market.

San Francisco Hotels.

HOTEL STEWART
San Francisco
Geary St., above Union Square.
European Plan $1.50 a day up.
American Plan $3.00 a day up.
New steel and brick structure. Every comfort and convenience. A high-class hotel at very moderate rates. In the center of theater and retail district. On car lines transferring to all parts of city. Electric omnibus meets all trains and steamers.
Full particulars from our Special Representative.
D. F. ROBERTSON, Steamship Agt. 308 to 310 S. Broadway, Los Angeles

HOTEL ST. JAMES
Van Ness Ave. near McAllister, SAN FRANCISCO.
Highest class family hotel in the West at reasonable rates. $20,000 spent in improvements. Beautiful lobby, 5000 sq. ft.; cafe and cafeteria in connection. Take No. 5 McAllister St. car at Market St., or cab at our expense.
Rates 75c day, $2.00 week up.
EDWIN SELIG, Prop.

FOR A COZY DINNER
Jahnke's Cafe
Music and Something Good to Eat
First and Spring

Superb Routes of Travel.

PACIFIC COAST STEAMSHIP CO.
NO EXTRA CHARGE FOR BERTH OR MEALS.
Steamships GOVERNOR, carrying 458 passengers. QUEEN, carrying 282 passengers.
GOVERNOR Sails Jan. 9th
San Francisco $9.25 1st class; $5.25 2d class. Seattle or Tacoma $29.35 1st class; $18.35 2d class, $15.35, 3d class
Steamship State of California carrying 239 passengers.
SAILING SUNDAYS
San Francisco $7.25 1st class $5.25 2d class Seattle or Tacoma $25.85 1st class $15.85 2d class
Through tickets to all points in United States or Canada via San Francisco, Seattle, Victoria or Vancouver.
San Diego Daylight Excursions every Wednesday and Saturday mornings, $2.50 one way, $4.00 round trip. Finest of service. Large modern steamers.
Ticket Office 340 S. Spring st. Phones—Home A3333, Main 47.

SAN FRANCISCO—PORTLAND S.S. CO.
Steamships Beaver Bear Rose City
Passenger license 594 594 401
NEWEST MODERN COASTWISE STEAMERS.
San Francisco, Astoria and Portland Direct.
Next Sailing Sunday, Jan. 12th
Jan. 18, 19, 23.
Pacific Mail Steamship Co.
$65 One Way—HONOLULU—$110 Round Trip
For Japan, China, Manila and Around the World Tours.
PANAMA LINE—SEE THE CANAL—LOW EXCURSION RATES.
Steamer Kansas City. Passenger License 300. Jan. 17th, for Panama Canal, South America and New York.
A. OTTINGER, Gen'l Agt. C. G. KRUEGER, Dist. Pass. Agt.,
Phones—Home A3751, Sunset Main 1904. 517 South Spring St.
San Pedro Office, Fifth and Beacon Sts.

The Times Free Information Bureau

ADVERTISING COPY AND SUBSCRIPTIONS RECEIVED.

THE TIMES' FREE INFORMATION AND RESORT BUREAU is for the accommodation and benefit of persons seeking interesting routes of travel, desirable hotels and resorts for recreation and recuperation at the seashore or in the mountains.

Particulars are furnished by competent attendants and by correspondence to the general public regarding rates and attractions of railroad and steamship lines, hotels of pleasure and health resorts. Photographs, descriptive circulars and transportation literature are kept on hand for inspection and distribution. Times readers can obtain in a few minutes without the delay incident to writing for it, all the information necessary for a safe and enjoyable journey or vacation. This service is absolutely free.

PERSONS CONTEMPLATING VISITING LOS ANGELES ARE PRIVILEGED TO HAVE THEIR MAIL ADDRESSED TO THE BUREAU.

Resorts.

THE NEW IDEAL WINTER RESORT
Beverly Hills Hotel
MIDWAY BETWEEN LOS ANGELES AND THE SEA.
A Dining Room unmatched in all the world for sunlight and view of landscape. The rendezvous where fashionable resident and visiting society intermingle in the patio, pergola, immense verandas, rich parlors and cosy dens.
Overlooking Los Angeles Country Club. Paved Boulevard to city or coast. Fireproof private garage. Cars direct to city from hotel—thirty minutes' ride. For information relative to accommodations telephone Home 58902; Sunset Holly 4. M. J. ANDERSON, Prop.

Santa Catalina Island
California's Island Playground
HOTEL METROPOLE—Open All the Year
Excellent cuisine—European plan. Beautiful golf links, mountain coaching, horseback riding, boating, bathing and sailing in safe waters. See the Wonderful Marine Gardens.
BANNING CO., Agents—104 Pacific Electric Bldg.
PHONES—MAIN 36; HOME 10061.

New Arlington Hotel
Santa Barbara
Absolutely Fireproof—Tourists' Headquarters—All Outside Rooms—Private Lavatories With All Rooms—Perpetual May Climate.
E. P. DUNN, Lessee

OLD ADOBE SPANISH RESTAURANT
La Ramada
Novel Spanish Entertainment
Most Satisfying Genuine Spanish Dinner
THE ENTIRELY DIFFERENT DINING PLACE OF THE SOUTHLAND
30 Minutes From Broadway
Glendale Cars
PHONE FOR SPECIAL RESERVATIONS

Delightful Weather for Golf
GUESTS OF BEAUTIFUL FIREPROOF
Hotel VIRGINIA
LONG BEACH, are afforded full privileges at the FAMOUS VIRGINIA CLUB, maintaining the most picturesque 18-hole Golf Links in the West. Hotel Virginia is easily accessible to Country Clubhouse. PHONE FOR RESERVATIONS TO CARL S. STANLEY, Manager.

Hotel MARYLAND and BUNGALOWS
American Plan
Open All the Year Pasadena, California

IN PASADENA, CALIFORNIA.
HOTEL GREEN
Largest resort hotel in the West. Beautiful level boulevard direct from Los Angeles. Table d'Hote Luncheon $1.00. Table d'Hote Dinner $1.50. Under management of David B. Gamble.

New Hotel Tetley, Riverside
EUROPEAN PLAN. REMODELED, REFURNISHED AND EVERYTHING NEW. Beautiful Sunny Dining Rooms. Large, Comfortable and Cozy Lounging Rooms. Rooms for Commercial Men. Lots of Sunny Bedrooms. Garage in Connection. Home for Auto Parties. Special Weekly and Monthly Rates to Tourists.
OUR MOTTO: "Welcome, Comfortable, Homelike and Cozy."

RADIUM SULPHUR SPRINGS Melrose Ave. and Van Ness Ave., St., Los Angeles
TAKE BATHS IN LIQUID SUNSHINE. NATURAL MINERAL WATER. IT SPARKLES AND FOAMS LIKE CHAMPAGNE. Drink the most powerful natural curative mineral water. It purifies blood, keeps you young, revitalizes your whole body. HOT BATHS cure Rheumatism, Colds, Poor Circulation, Diabetes, Stomach, Liver, Kidneys, Bladder, Blood, Bright's, Nervous and Female Ills. Makes skin velvety; stops hair falling out. Physician in charge. Water bottled and delivered. Melrose ave. cars on West 7th st. direct to springs. Telephone 10585.

YE ALPINE TAVERN HOTEL AND COTTAGES MT. LOWE
Remodeled and refurnished. Private baths and modern conveniences. Reservations now on up. Meals a la carte at reasonable prices. No consumptives. Reservations at Pacific Electric Information Bureau, Sixth and Main Sts. Sunset Main 8900. Home 10460.

Mount Wilson Hotel, 6000 Elevation
California's unique MOUNTAIN RESORT. AUTOMOBILE STAGE leaves PASADENA daily from 38 South Raymond Avenue, at 9:30 a.m. Fare $2.50 one way, $4.00 round trip. Phone Pasadena 24, F-2. F. R. JONES, Manager.

'LEVEN OAKS HOTEL
MONROVIA, CAL. A beautiful, new, high-class hotel in the most healthful and equable climate in Southern California. Near the mountains. 45 minutes from Los Angeles by Pacific Electric. Home phone Main 351. L. B. VOLLMER, Proprietor.

HOTEL MT. WASHINGTON "1000 Feet Above the Sea"
TAKE GARVANZA OR SOUTH PASADENA CAR TO AVENUE 43.
PHONE 31227 OR EAST 2907. TABLE D'HOTE DINNERS ONE DOLLAR

Los Angeles Hotels.

The Bryson Apartments
WILSHIRE BOULEVARD AND RAMPART STREET. NOT EXCELLED BY ANY APARTMENTS IN THE WORLD. TEN STORY (REINFORCED CONCRETE) AND STONE BUILDING, FIREPROOF. Containing ninety-seven apartments of one, two, three and four rooms, all outside and sunny. Fifty-six private baths. Hardwood floors throughout, including hardwood floors. All apartments contain electric lights, dining and dressing rooms and closets with private halls; tile bath rooms; one basement locker each. Also tile floors in all kitchens. Perfect ventilating and steam heating throughout. Hydraulic noiseless elevators. Billiard, pool and amusement rooms. Children's sun parlors and roof gardens; playroom and grounds for children. All elegantly and tastefully furnished and perfect in every detail. No extra charge for lights or electricity or daily cleaning of the apartments. Rates $50.00 to $135.00 per month. Now open ready for occupancy. Make reservations now.

HOTEL WOODWARD
Is a modern, fireproof Hotel, located in the new business district, and on both the American and European plan. We are making exceptionally low rates to American plan guests, being from $2.00 per day up. IT WILL BE TO YOUR ADVANTAGE TO SEE THE WOODWARD BEFORE LOCATING FOR THE WINTER. Our free auto bus meets all incoming trains. WOODWARD, Manager.

City Restaurants.

CAFE BRISTOL Clever Entertainers. The famous Bristol Orchestra. Dinner Specialties. 4TH AND SPRING
ENTIRE BASEMENT H. W. HELLMAN BLDG.

Railroad Record.

ROADS MAY POOL FREIGHT CARS.

Discuss New Plan to Solve Traffic Problem.

Pacific Coast Shippers in Rate Conference.

Morgan May Take Over Espee Stock at Par.

[BY WIRELESS LINE TO THE TIMES.]

CHICAGO BUREAU OF THE TIMES, Jan. 8.—[Special Dispatch.] Pooling of freight cars as a means of preventing empty movement and of getting greater efficiency out of the equipment, may be resorted to by the railroads as a step toward the solution of the pressing problem of providing adequate facilities for the growing traffic of the country. This was outlined as a possibility today by J. M. Daly, general superintendent of transportation of the Illinois Central Railroad, speaking before the Traffic Club of Chicago. His subject was: "Car Efficiency."

"The railroads on January 1," said Mr. Daly, "increased the per diem or car rental rate from 35 cents to 45 cents per day, which appears to have had a good effect in stimulating the movement of cars. The railroads are also seriously considering the question of pooling of the equipment to avoid the waste in returning the individual car empty to its individual owner instead of using the cars as a whole to the best advantages."

TERMINAL FACILITIES.

Even had the railroads possessed more cars during the recent months of heavy traffic, said the speaker, it is doubtful if they could have used all of them, for lack of terminal facilities.

"Car efficiency is wholly dependant upon terminal track facilities, ample team tracks and an adequate supply of locomotives to permit of prompt movement of the cars. It also depends upon the co-operation of the shipper and the consignee in the prompt loading and unloading.

"The records during the last three months, on 80 per cent., of the railroads, show that they had about all the cars that could be handled to advantage, either for want of additional yard and terminal tracks, or for want of additional engines to move them and, in my judgment, had such railroads been able to secure all of the cars ordered as required for loading, it would have created a serious congestion which would have resulted in the railroads moving considerably less traffic than they actually handled.

"A transfer company in the city could not buy a lot of wagons until they had provided themselves with a yard into which to put the wagons, with teams to move the wagons, and with stables in which to house their horses. The same condition is true with the railroad. It is necessary to provide facilities to promptly handle the cars first and then provide engines to move them, then shops and roundhouses to take care of the engines. This last purchase being the case, but it must be admitted that it requires an enormous amount of capital to purchase valuable grounds for yards, team tracks and shops and also to provide for locomotives and cars."

TO FIX NEW RATE BASIS.

Pacific Coast Shippers Confer With Railroad Men in Chicago to Decide on Freight Tariff.

[BY WIRELESS LINE TO THE TIMES.]

CHICAGO BUREAU OF THE TIMES, Jan. 8.—[Special Dispatch.] In an effort to "iron out" differences of opinion between railroads and shippers over the new system of freight rates proposed by the carriers from the East to the "intermountain" and coast cities of the West, representatives of both sides met this afternoon in the rooms of the transcontinental freight bureau.

Member of shippers' organizations from San Francisco, Denver, Kansas City, Boston, New York, Philadelphia and other cities; Pacific Coast representatives of practically every big railroad system in the United States and officials of the United States Steel Corporation, the American Tin Plate Company, Armour and Company and almost all the large packing companies and important shipping concerns were in the number attending the conference.

The railroads some time ago made an effort to remove some of the fourth section violations and in so doing so advanced a number of rates to Pacific Coast terminals, making them apply as maximum at the intermediate points on such commodities as do not move by water. This latter was suspended by the Commerce Commission. The discussion today was with the aim of agreeing upon the new basis of rates wherever it can be done, taking away as much as possible of the burden upon the Commerce Commission.

The traffic managers of forty railroads interested will hear the arguments and testimony of the representatives of each shipper in turn as to why the transcontinental rates affecting the shippers' particular commodity are deemed exorbitant.

BIG DEAL OF MORGAN'S.

Financial Magnate Reported to Be Ready to Take Over Southern Pacific Stock at Par.

[BY WIRELESS LINE TO THE TIMES.]

NEW YORK BUREAU OF THE TIMES, Jan. 8.—[Special Dispatch.] The New York Tribune will say tomorrow: A rumor was current in Wall street yesterday that J. P. Morgan and Company had offered to take at par the $126,000,000 Southern Pacific stock which the Union Pacific must dispose of under the recent Supreme Court ruling. No confirmation could be obtained of the report.

OREGON NATIONAL PARK

WASHINGTON, Jan. 8.—Representative Hawley of Oregon introduced yesterday a bill to create a national park in Oregon to be known as the Oregon Caves National Park. The bill would withdraw from settlement the 480 acres of land now known as the Oregon Cave National Monument for park purposes. The Secretary of the Interior would have jurisdiction over the proposed park and would have the authority to grant to a company the right to construct roads to facilitate access to the caves.

Foxh
Son of late fin
who will inhe
father's milli

FORTUNE TO
Large Part o
James R. K
Son Foxhall.
[BY DIRECT W
NEW YORK
TIMES, Jan.
patch.] Conser
estate of the l
place the amo
000 to $20,000,0
that his son Fo
a large amount
yet been brough
its appearance
interest by tho
career of the
leader in the
Keene, the son
man and known
ticularly for hi
expert and whip
will be probated

LOS ANGELES
Edison Compa
With Bonds
thority to Iss
[BY A. P. NIGHT
SAN FRANCI
Southern Califor
serving a large
California, appli
Commission, tod
issue $2,500,000
eral improvemen
tem, including t
Long Beach sta
Los Angeles and
the distributing
Approximately
spent on the Lo
The San Fra
Commerce filed
Railroad Commis
ing in the case o
bers of Los Ange
Pacific Company,
the commission.
bers complained
Los Angeles Int
section, and the
Francisco Cham
asked a reduction
San Francisco to

THEY WANT SU
Scores of Can
and Their Fr
Southern Califo
[BY DIRECT WI
PORTLAND, J
Dispatch.] Busi
families, 189 in
Portland today fr
way for a tour th
fornia. The part
train, this being
junket of this ki
arranged for by
in this territory.
was given the vi
cial continued sou
o'clock. The spe
far south as River

SYDNEY
AUSTRALIA
VIA HONOLULU
THE PICTURESQUE AND LUXURIOUS
SPLENDID TWIN SCREW STEAMERS
"SIERRA," "SONOMA"
FOR REST, RECREATION AND PLEASURE
trip compares with this in beauty. Itinerary includes the same attractive ports as
STEVENSON and of Samoa
$170 HONOLULU
ROUND THE WORLD
via Ceylon, Egypt, Italy, etc.
Sailings every two weeks
Feb'y. 11, 25; Mar. 11.
Write or wire NOW for berths.
OCEANIC STEAMSHIP CO., 673 Market St., San Francisco
or A. M. CULVER, 334 W. Spring St., Los Angeles

HOLLAND AMERICA LINE
Twin-Screw
†New Am
*Noordam
*Ryndam
*Potsdam
*VIA
†FLYMO
LOGNE

Railroad Record.

ROADS MAY POOL FREIGHT CARS.

Discuss New Plan to Solve Traffic Problem.

Pacific Coast Shippers in Rate Conference.

Morgan May Take Over Espee Stock at Par.

[BY WIRELESS LINE TO THE TIMES.]

CHICAGO BUREAU OF THE TIMES, Jan. 8.—[Special Dispatch.] Pooling of freight cars as a means of preventing empty movement and of making greater efficiency out of the railroads as a step toward the solution of the pressing problem of providing adequate facilities for the moving traffic of the country. This was outlined as a possibility today by L. K. Daly, general superintendent of transportation of the Illinois Central Railroad, speaking before the Traffic Club of Chicago. His subject was: "Car Efficiency."

"The railroads on January 1," said Mr. Daly, "increased the per diem or car rental rate from 35 cents to 45 cents per day, which appears to have had a good effect in stimulating the movement of cars. The railroads are also seriously considering the question of pooling of the equipment to avoid the waste in returning the individual car empty to its individual owner instead of using the cars as a whole to the best advantages."

TERMINAL FACILITIES.

"Even had the railroads possessed more cars during the recent months of heavy traffic, said the speaker, it is doubtful if they could have used many of them, for lack of terminal facilities.

"Our efficiency is wholly dependent upon terminal track facilities. Ample team tracks and an adequate supply of locomotives to permit of prompt movement of the cars. It also depends upon the co-operation of the shipper and the consignee in the prompt loading and unloading.

"The records during the last three months, on 80 per cent., of the railroads show that they had about all the cars that could be handled to advantage, either for want of additional yard and terminal tracks, or for want of additional engines to move them. It is my judgment, had such railroads been able to secure all of the cars ordered as required for loading, would have created a serious condition which would have resulted in the railroads moving considerably less cars than they actually handled.

"A transfer company in the city did not buy a lot of wagons until it had provided themselves with a yard in which to put the wagons, teams to move the wagons, and stables in which to house their teams. The same condition is true of the railroads. It is necessary to provide facilities to promptly handle cars to and from and then provide engines to move them, then shops and enginemen to take care of the engines. With this vast purchase being the case, it must be admitted that it means an enormous amount of capital to purchase valuable grounds for yards, team tracks and shops and then to provide for locomotives and cars."

TO FIX NEW RATE BASIS.

Pacific Coast Shippers Confer With Railroad Men in Chicago to Decide on Freight Tariff.

[BY WIRELESS LINE TO THE TIMES.]

CHICAGO BUREAU OF THE TIMES, Jan. 8.—[Special Dispatch.] In an effort to "iron out" differences of opinion between railroads and shippers over the new system of freight rates proposed by the carriers in the East to the "intermountain and coast cities of the West, representatives of both sides met this week in the rooms of the transcontinental freight bureau.

A number of shippers' organizations in San Francisco, Denver, Kansas City, Boston, New York, Philadelphia and other cities; Pacific Coast representatives of practically every big steel system in the United States and officials of the United States Steel Corporation, the American Tin Plate Company, Armour and Company and almost all the large packing houses and important shipping interests were in the number attending the conference.

The railroads some time ago made a effort to remove some of the "long and short haul" violations and in addition advanced a number of rates on Pacific Coast terminals, making the apply as maximum at the intermediate points on such commodities as do not move by water. This order was suspended by the Commerce Commission. The discussion now on with the aim of agreeing upon the new basis of rates wherever they are to be done, taking away as much as possible of the burden upon the Interstate Commerce Commission.

The traffic managers of forty railroads represented will hear the arguments and testimony of the representatives of each shipper in turn as to the reasonableness of transcontinental rates affecting the shippers' particular commodities now deemed exorbitant.

RETIRAL OF MORGAN'S.

Canadian Magnate Reported to Be Ready to Take Over Southern Pacific Stock at Par.

[BY WIRELESS LINE TO THE TIMES.]

NEW YORK BUREAU OF THE TIMES, Jan. 8.—[Special Dispatch.] The New York Tribune will say tomorrow: A rumor was current in financial circles yesterday that J. P. Morgan & Company had offered to take off the hands of the $126,000,000 Southern Pacific stock which the Union Pacific was forced to dispose of under the recent Supreme Court ruling. No confirmation could be obtained of the report.

YOSEMITE NATIONAL PARK

WASHINGTON, Jan. 8.—Representative Hawley of Oregon introduced a bill to create a national park in Oregon to be known as the Crater Lake National Park. The bill provides that the territory from settlement the reservation now known as the Crater Lake National Monument for which the Secretary of the Interior shall have jurisdiction over the park and would have the authority to grant to a company the right of way for roads to facilitate the transportation of visitors.

Foxhall Keene,

Son of late financier and sportsman who will inherit a large part of his father's millions.

FORTUNE TO HIS SON.

Large Part of Vast Estate of Late James R. Keene Will go to His Son Foxhall.

[BY DIRECT WIRE TO THE TIMES.]

NEW YORK BUREAU OF THE TIMES, Jan. 8.—[Exclusive Dispatch.] Conservative estimates on the estate of the late James R. Keene place the amount at from $15,000,000 to $20,000,000, of which it is said that his son Foxhall Keene will share a large amount. His will has not as yet been brought up for probate, but its appearance is awaited with great interest by those who followed the career of the daring financier and leader in the racing world. Mr. Keene, the son is also a great sportsman and known the world over, particularly for his prowess as a polo expert and whip. The will, it is said, will be probated in a few days.

LOS ANGELES BETTERMENTS.

Edison Company to Pay for Them With Bonds Which It Asks Authority to Issue.

[BY A. P. NIGHT WIRE TO THE TIMES.]

SAN FRANCISCO, Jan. 8.—The Southern California Edison Company, serving a large section in Southern California, applied to the Railroad Commission today for authority to issue $2,500,000 of bonds for the general improvement of the whole system, including the enlargement of the Long Beach station, new stations in Los Angeles and the enlargement of the distributing system.

Approximately $1,500,000 will be spent on the Long Beach plant.

The San Francisco Chamber of Commerce filed a petition with the Railroad Commission today intervening in the case of the Associated Jobbers of Los Angeles vs. the Southern Pacific Company, now pending before the commission. The Associated Jobbers complained against the rates from Los Angeles into the Owens Valley section, and the petition of the San Francisco Chamber of Commerce asked a reduction in the rates from San Francisco to the same points.

THEY WANT SUNLIGHT.

Scores of Canadian Business Men and Their Families on Way to Southern California.

[BY DIRECT WIRE TO THE TIMES.]

PORTLAND, Jan. 8.—[Exclusive Dispatch.] Business men and their families, 189 in number, arrived in Portland today from Canada on their way for a tour through Southern California. The party arrived by special train, this being the third annual junket of this kind which has been arranged for by the Harriman roads in this territory. An informal banquet was given the visitors and the special continued south tonight at 10:30 o'clock. The special will be run as far south as Riverside, Cal.

Sixty-Second Congress.

KEEP HANDS OFF POTTERY TARIFF.

Underwood Says Schedule Will be Undisturbed.

Showing of Competition Satisfies Committee.

Dealers Say Cut Would Ruin American Industry.

[BY A. P. NIGHT WIRE TO THE TIMES.]

WASHINGTON, Jan. 8.—Talk of trusts of domestic and foreign varieties, of low wages and women toilers in industries abroad that enabled strong foreign competition with American enterprises, and of capital's great stake in the tariff tinkering, enlivened the hearing on the earthenware and glassware schedule of the Payne-Aldrich law before the House Committee on Ways and Means today.

It was the first of the two days of arguments on the second schedule of the existing law. A declaration of Chairman Underwood of the committee, the Democratic leader of the House, that he was satisfied with the showing made of the keenly competitive conditions in the pottery industry was accepted as an assurance of an undisturbed pottery tariff.

SAY THERE IS NO TRUST.

All the representatives of the different window glass, stained-glass window and the plate glass interests denied the existence of any trust in their particular business. But running through most of the testimony were references to trusts abroad in various lines of capital, a constant specter that stalked on the customs border lines threatening to invade this country if the tariff bars were let down.

Former Gov. W. A. Stone of Pennsylvania insisted that the National Window Glass Association depended in its price-making solely on supply and demand and that a reduction in tariff would be followed by a reduction of wages or suspension of factories. He said there had been no attempt among the window glass companies to regulate prices since the successful government prosecution five years ago.

GERMAN COMPOSITION.

C. P. Altenberg of Cincinnati compared wages in the manufacture of thermos bottles here and abroad and said German manufacturers were able to secure girls who stood over a big hot flame for eleven hours a day for $4 a week and upward.

Joseph S. Auerbach, a lifelong Democrat, speaking for the plate glass manufacturers, suggested that "the tariff way should be a toll road, not a highway where highwaymen ply their trade."

He charged that manufacturers abroad were controlled in output and distribution by a dictatorial trust and urged that the commission consider what would be the lower and real cost of output if the "foreign factories were permitted to run freely as they would run if you open the floodgates of a cut throat, ruinous and unlawful competition upon home manufacture."

PROFIT IS SMALL.

William Burgess of Trenton, N. J., discussing the pottery industry, said the average profit, because of a principal labor cost, was less than 6 per cent. He insisted that there was no combination in the industry and testified that labor in American pottery plants cost 246 per cent. more than in Austria.

There is no Democratic bill serving as a basis for the pottery schedule as in the case of the chemical schedule and the arguments were aimed directly at any changes in the present earthen and glass ware schedule of the Payne-Aldrich law.

The schedule re-opened allegations of a so-called glass trust. It has been represented to the committee that the American production of plate glass is about 50,000,000 square feet annually, produced by only twelve manufacturers.

Advocates of tariff reduction contend the duties could be cut one-half without injuring the American manufacturer.

Rivals Combine.

(Continued from First Page.)

when the District Attorney of New York began investigating the methods of the steamship lines. He further declared that many regular attorneys advised that the methods were in violation of the law and even Senator Root and Secretary of State Knox, then both in private practice, gave him advice.

Further testimony was given by William Lowery, South American agent for the Pan-American Mail, which it is claimed was driven out of business by the "trust." He said large shippers had declined to use the new line for fear of losing their rebates from the European lines and suggested a statute excluding from American ports European ships giving such rebates.

"The idea that the ocean is free is about as big a fallacy as exists in America," testified William H. Douglass, a large New York exporter. The steamship lines, German and British, were in combination, having the ocean under stricter control than any combination ever had any trade between the States, he added, and his firm was supposed to give its business to the Houston Line.

"The men who sit in London controlling these lines can throw contracts for goods to any country they please, simply by raising or lowering rates," Mr. Douglass testified.

DE LARM'S DEATH CERTAIN.

Sister of Late Promoter Says Body Was Positively Identified When It Arrived in Plattsburg.

[BY A. P. DAY WIRE TO THE TIMES.]

SEATTLE, Jan. 8.—Miss Grace de Larm, sister of W. de Larm, promoter of the Columbia River Orchards Bond Syndicate, has written to De Larm's attorney here, concerning the story that De Larm did not die at Placerville, Cal., last June, but that a body was passed off as his in order to let him escape prosecution.

"The body arrived at Plattsburg, N. Y., June 27, and was positively identified as that of W. E. De Larm by myself, my brother, the widow and two friends, who had known De Larm from early childhood," she writes. "He had a scar on the chin which had been made since I had seen him. This, both his wife and my brother, looked for and found."

LIFTS BAR FOR ACTORS.

Bill Introduced in Congress to Admit Artists from Abroad Without Hindrance from Immigration Law.

[BY WIRELESS LINE TO THE TIMES.]

WASHINGTON BUREAU OF THE TIMES, Jan. 8.—[Special Dispatch.] Actors and actresses from abroad will be allowed to enter the United States without hindrance if the bill introduced in Congress today by Representative Hayes of California becomes a law. The measure proposes to change the immigration laws of the United States so as to waive the contract law in so far as it applies to the class named.

Representative Hayes would provide the same exceptions for musicians, lecturers, singers, ministers of any religious denomination, college professors and persons belonging to any recognized learned profession.

PASS INAUGURAL BILL.

WASHINGTON, Jan. 8.—Congress was called upon today to meet the plans for the inauguration of President Wilson by passing a bill drawn and presented by the local committee having the ceremonial in charge. The measure provides, among other things, for a Congressional grant of the pension bureau building for the inaugural ball. Many members of the House are said to be opposed to embarrassing the work of the bureau, which is now taxed to its capacity.

Robust.

HOLMES DENIES HE WILL RESIGN.

SUPREME COURT JUSTICE SAYS HE WILL NOT QUIT.

Has Served Over Ten Years and Is Eligible to Retirement, But Health Is Still Good—Report That Senator Culberson Might Succeed to Vacancy Not Credited.

[BY DIRECT WIRE TO THE TIMES.]

WASHINGTON BUREAU OF THE TIMES, Jan. 8.—[Exclusive Dispatch.] Associate Justice Oliver Wendell Holmes when asked tonight about a report that he intended to resign soon after March 4 made the following statement:

"I have made no statement of any such intention to anyone. I have not entertained the idea nor troubled myself on the subject."

Justice Holmes will be 72 years of age on March 8, and has already served a little over ten years. He is therefore entitled to retirement with full pay whenever he desires. The justice is in good health and is often seen walking with one of his associates the long distance from the courtroom in the capitol to his home in the northwestern section of the city.

The suggestion that Senator Charles A. Culbertson of Texas might succeed to a vacancy on the Supreme bench is not credited here. He is 58 years old and in recent years has not enjoyed the best of health. Two years ago he gave up the Democratic leadership on the ground that demands of this post exceeded his strength and though he is now in constant attendance on the sessions of the Senate he is far from robust.

ALL WHEELS STAND STILL.

Fiftieth Anniversary of Breaking Ground for First Transcontinental Railroad Celebrated.

[BY A. P. NIGHT WIRE TO THE TIMES.]

SACRAMENTO, Jan. 8.—Commemorating the fiftieth anniversary of the breaking of ground for the first transcontinental railroad, the veterans of Central Pacific and Southern Pacific railroads were hosts at imposing ceremonies in Sacramento today. It was just half a century ago that Gov. Leland Stanford turned the first shovelful of earth at Front and K streets, marking the beginning of actual construction of the Central Pacific Railway.

By prearrangement, every wheel on the entire Southern Pacific-Central Pacific remained motionless from 12:55 to 1 p.m. today in honor of the anniversary.

Dr. David Starr Jordan, president of Stanford University, was the chief speaker at the exercises dwelling upon the life and work of the late California Governor. W. H. Crocker of San Francisco, son of Charles Crocker, another of the original big four—Crocker, Stanford, Huntington and Hopkins—presided.

A bronze tablet marking the spot where the railroad was started, was unveiled by Miss Eva Lowry, a high school girl.

Only One Way to END CATARRH

Reach the raw, tender, inflamed membrane infested with Catarrh germs, and destroy them.

You can't reach the nooks and crevices with liquid preparations—there is only one way—breathe the germ destroying air of Booth's HYOMEI (pronounce it High-o-me) directly over the inflamed and germ infested membrane.

HYOMEI contains no opium, cocaine or other harmful drugs, it is a balsamic air made of Australian eucalyptus, thymol, and some Listerian antiseptics. It is guaranteed to end the misery of Catarrh and Croup, or money back. It's fine for Colds and Coughs.

Exact Size.

Ask about Booth's HYOMEI outfit today—it is only $1.00. Extra bottles, if later needed, 50 cents. Druggists everywhere. Just breathe it—no stomach dosing.

She Darkened Her Gray Hair

A Kansas City Lady Darkened Her Gray Hair and Stimulated Its Growth by a Simple Home Process.

She Tells How She Did It.

Mrs. A. Biggam, a well known resident of Kansas City, Mo., who darkened her gray hair by a simple home process, made the following statement: "Any lady or gentleman can darken their gray or faded hair, stimulate its growth and make it soft and glossy with this simple recipe, which they can mix at home. To half pint of water add 1 ounce of bay rum, one small box of Barbo Compound and ¼ ounce of glycerine. These ingredients can be purchased at any drug store at very little cost. Apply to the hair twice a week until the gray hair is darkened sufficiently, then every two weeks. This mixture relieves any scalp troubles and is excellent for dandruff and falling hair. It does not stain the scalp, is not sticky or greasy and does not rub off. It will make a gray-haired person look 10 to 20 years younger."—[Advertisement.]

ONE REPUBLICAN WINS.

Democrats Secure Every Office in Prescott, Ariz., Except the Chief of Police.

[BY A. P. DAY WIRE TO THE TIMES.]

PRESCOTT (Ariz.) Jan. 8.—In the first election since the enfranchisement of women in this State, the Democratic candidates for municipal offices won every contest here today, except that for Chief of Police. W. H. Timerhoff was elected Mayor. But one Republican was in the field. He was the successful candidate for the office of Chief of Police. All others were Democrats and Socialists.

Hales

GOOD GOODS

341-343-345 S. BROADWAY

65c Flannel Gowns for.. 50c

Women's gowns of good quality striped outing flannel; neatly trimmed with braid. Regular 65c value. Very special today for 50c.

Flannel Gowns 98c

Women's plain white outing flannel gowns with turndown collar; cut long and wide. Very special at 98c.

Flannel Gowns $1.25

Women's gowns of extra good quality striped or plain white flannel; heavy weight; trimmed with braid; turndown collar and V-shaped neck; regular or extra sizes. Sale price, $1.25.

Women's Wool Vests or Drawers $1.25

Heavy flat wool vests, made in high neck styles with long sleeves. Ankle length drawers to match. Choice of natural or white. Special value at $1.25.

Women's Scarlet Underwear $1.50

Women's all-wool scarlet high neck, long sleeve vests; ankle length drawers; heavy weight, silk finished underwear that are splendid values for $1.50 the garment.

Women's Fleeced Underwear—Sale..... 50c

White or cream fleeced underwear—vests with high neck and long sleeves; ankle length pants, hand finished. Exceptionally good values for 50c.

Deposit Your Savings at BRENT'S

MAKE BRENT'S headquarters for your monthly or weekly savings deposit. Deal with a house as strong as any bank—one that can give you better returns on your investment. Isn't it better to have the possession and use of goods you really need, than having your money tied up earning only 4 per cent?

Here at BRENT'S you are absolutely sure of right goods at right prices—the best of treatment and the best of Credit Terms. Deposit your savings at BRENT'S and have a well-furnished home; filled with comfortable things, bought at the right prices.

Join us at once—get what you want NOW!

Attend BRENT'S Demonstration of "A-B" Gas Ranges

This week we are demonstrating, in one of our Display Windows, the superiority of "A-B" Gas Ranges, of which we carry the complete line. And special prices are in force this week, which will induce many people to buy NOW the range they've been considering purchasing.

Our demonstrator will bake, roast, fry, broil for you—she will tell you—and prove—how much of a gas saver the "A-B" is—how easily kept clean; how splendidly finished—in short, why the "A-B" is the best Gas Range value in the country today. Come, see for yourself.

From 2 to 4 Thursday

THIS $4.00 ROCKER $1.85

Style just like the picture—saddle seat and back panels in quarter sawed oak veneer—six neatly turned spindles in back; arms strongly braced with steel rods; good smooth finish—a rocker well worth $4, for two hours at $1.85.

This $46 Model $34.50

Our Special "A-B" Compact Gas Range—ideal for a small apartment; 4 burners; broiler; 1 large oven; tile lined; regular price $46, all day Thursday, $34.50!

Many other models will be on display—from $7.50 to $150—each the very best of its class. Be sure to view this demonstration—it will be well worth your while.

From 10 to 12 Sanford's 9x12 Ft. Tapestry Rugs Reg. $23.50 for

Triple Extra 9x12 Tapestry Brussels Rugs—close weave in splendid newest designs and colors; standard the country over at $23.50—BRENT'S special price—ONLY ONE TO A CUSTOMER—$14.35. **$14.35**

Save on Birdseye Maple FURNITURE

$50 Chiffoniers—massive Colonial design; large mirror; bevel French plate; 4 large and 4 small drawers; full serpentine front, $39.50.

$37.50 Chiffoniers.. $30.00

$42.50 Dresser to match, $32.50.

$40.00 Chiffoniers... $31.50

$47.50 Dresser to match, $38.50.

From 10 to 12 Thursday

$7 "Opal" Heaters $5.25 Neat style, heavy sheet steel drum, cast top and base; nickel trimmed; a bargain at $5.25. With rails, 65c extra.

WOOD AND COAL HEATERS

The reliable "Best Oak" brand—

$ 9.00 style.....$ 6.35
$10.00 style.....$ 7.15
$12.50 style.....$ 9.00
$15.50 style.....$10.50

$10 at Brent's Assures you the Immediate Use of $100 Worth of Merchandise.

BRENT'S

THE GREAT CREDIT HOUSE

712, 714 AND 716 SOUTH MAIN STREET

What Would a Similar Amount Do for You If Deposited in a Bank?

Steamships.

INTERNATIONAL MERCANTILE MARINE LINES

ATLANTIC SERVICES

AMERICAN
Plymouth—Cherbourg—Southampton.
Philadelphia—Queenstown—Liverpool.

ATLANTIC TRANSPORT
New York—London Direct.

RED STAR
London, Paris via Dover—Antwerp.

WHITE STAR
Plymouth—Cherbourg—Southampton.
New York—Queenstown—Liverpool.
Boston—Queenstown—Liverpool.
Boston—Mediterranean—Italy.

WINTER CRUISES

RIVIERA, ITALY, EGYPT
Via Madeira, Gibraltar, Algiers, Monaco
"ADRIATIC" * "CEDRIC"
The Largest Mediterranean Steamers.
Jan. 21, Feb. 18, March 4.

PANAMA CANAL
WEST INDIES—SOUTH AMERICA.
"Laurentic" * "Megantic"
Two Largest, Newest, Finest in Trade.
JAN. 22, FEB. 8, FEB. 22.
26 and 29 Days, $175 and Upward.

Secure Reservations and Tickets Through Our Los Angeles Agents.
PACIFIC COAST AGENCY, 319 Geary St., San Francisco, opposite St. Francis Hotel.

SYDNEY SHORT LINE AUSTRALIA 19 DAYS

VIA HONOLULU AND SAMOA
THE PLEASANTEST AND MOST COMFORTABLE ROUTE

SPLENDID TWIN SCREW 10,000-ton steamers "SIERRA," "SONOMA" and "VENTURA."

FOR REST, RECREATION and PLEASURE no other trip compares with this in SUMMER or WINTER.

STEVENSON said of Samoa: "No part of the world exerts the same attractive power upon the visitor."

$170 HONOLULU {FIRST CLASS / ROUND TRIP} SYDNEY $300

ROUND THE WORLD—$600 1st cabin; $375 2d cabin via Ceylon, Egypt, Italy, etc. Liberal stop-overs.

Sailings every two weeks: Jan. 14, 28; Feb'y. 11, 25; Mar. 11, 25.

Write or wire NOW for berths. Send for folder.

OCEANIC STEAMSHIP CO., 673 Market St., San Francisco
or A. M. CULVER, Agent, 334 South Spring St., Los Angeles.

AUSTRALIA AND NEW ZEALAND

S.S. MOANA (10,000 tons) sails 11 a.m., Jan. 4.
SYDNEY VIA TAHITI AND WELLINGTON.
S.S. AORANGI (9000 tons) sails Feb. 5.
S.S. TAHITI (12,000 tons) sails March 5, and every 28 days thereafter.
UNION S.S. CO. OF N.Z., LTD.
Gen'l. Office, 679 Market St., San Francisco.
Or all Local Agents.

HOLLAND AMERICA LINE

Paris—London—Rotterdam.
Twin-Screw Sailings Tuesday, 10 A.M.
†New Amsterdam.....Jan. 21
*Noordam .....Jan. 28
*Ryndam .....Feb. 4
*Potsdam .....Feb. 11
*VIA BOULOGNE, s.m.
†PLYMOUTH AND BOULOGNE. Hugh B. Rice Co., with Security Trust and Savings Bank. Thos. Cook & Son, 518 S. Spring St. German-American Savings Bank, Steamship Department.

West Indies Panama Round South America

Largest, Fastest and Finest Steamers on the East and West Coasts of South America.
For illustrated literature apply to
The Royal Mail Steam Packet Co.
The Pacific Steam Navigation Co.
Hugh B. Rice, Steamship Dept., Security Trust & Savings Bank, Los Angeles, Cal.
Or any other S.S. Ticket Agent.

YALE AND HARVARD.
Passenger license 521.
For S.F., from S.L. depot, L.A., 2 p.m., Sunday, Tuesday, Friday. For San Diego, Thursday. For tickets, reservations, etc., apply
Pacific Navigation Co.
411 So. Spring St.

Bdwy. 2555. Home F2067.

Labor.

UNION RIVALRY CAUSES STRIKE.

Brick Layers on Portland Library Walk Out.

Have No Grievance Against Their Employers.

Want Stone Masons to Take Out Another Card.

[BY DIRECT WIRE TO THE TIMES.]

PORTLAND (Or.) Jan. 8.—[Exclusive Dispatch.] Seventy bricklayers employed by the Pearson Construction Company, general contractors on the new public library building, are on strike, but they have no grivance against their employers. They walked out yesterday and notified the contractors that they will not return to work until their demands are complied with. International Vice-President Duffy of the Bricklayers' Union is here from San Francisco to manage the strike.

The bricklayers have made the demand that they be given the work of laying the stone, or that the stone cutters who are members of the American Federation of Labor be required to take out cards in the bricklayers' union. It is an old agitation among rival trades unions which has been in progress five years. Thus far the stone cutters have not complied with the demands and are still at work on the building, sixty men being employed by the McCann Stone Company, sub-contractors for the stone work.

The contract for the library building calls for its completion early in July. "It is unfortunate," said one of the library trustees, "that the bricklayers should take this time to try to enforce an old dispute."

STRIKE VOTE OR ARBITRATION.

Alternative Confronting Eastern Firemen Whose Proposals Have Been Rejected by Railroads.

[BY A. P. NIGHT WIRE TO THE TIMES.]

NEW YORK, Jan. 8.—To arbitrate or take a strike vote was the alternative tonight confronting the representatives of 24,000 firemen of fifty eastern railroads. Through their Conference Committee, the managers of the railroads rejected this afternoon the firemen's proposal to arbitrate under the Erdman law their demands for increased pay and other concessions. Instead, the railroads made two counter propositions:

First, to meet with the firemen's representatives and appoint an arbitration committee of seven.

Second, to follow the precedent in the case of the Brotherhood of Locomotive Engineers and refer the demands to a tribunal of seven men, one each to be appointed by the parties concerned, and the other five to be named by the Federal Labor Commissioner, the presiding judge of the Commerce Court and the Chief Justice of the United States Supreme Court.

The railroads objected to having the demands arbitrated under the Erdman law for four reasons, among them being the fact that three men would settle the controversy. This they thought placed too great responsibility upon the one man who would cast the deciding vote.

President Carter of the firemen's organization, and the district leaders, will meet the committee of railroad managers tomorrow morning, and it is expected the firemen's reply to the railroads counter proposition will be announced then.

BOASTS HE HAS BAIL.

McCarthy Says the Two San Francisco Dynamiters Will Be Out of Prison Shortly.

[BY DIRECT WIRE TO THE TIMES.]

SAN FRANCISCO BUREAU OF THE TIMES, Jan. 8.—[Exclusive Dispatch.] Property and cash sureties to the amount of $427,000 have been pledged by California union men, friends of Olaf Tveitmoe and Eugene E. Clancy, to obtain their release on bail from the Federal penitentiary at Leavenworth, Kan., according to an announcement made this afternoon by P. H. McCarthy, president of the Building Trades Council.

Cash bonds of $60,000 each or property pledged to twice that amount is required by the government as guarantee for the two San Francisco union leaders convicted, with thirty-eight others in Indianapolis, of the dynamite conspiracy.

"By 9 o'clock Sunday morning," said McCarthy this afternoon, "the fund of surety bonds had reached $123,000. The work was kept going, however, to make sure that there would be enough."

The prisoners seek freedom pending the appeal of their cases.

United States Attorney John L. McNab said this afternoon that the Federal authorities in San Francisco had not the power to accept the bonds, as had been expected, but that it would be necessary for some one to take them to Indianapolis. They will first, however, have to be certified by McNab's office.

McNab said this afternoon that arrangements for Tveitmoe's bail would have to be taken up in Los Angeles. Clancy's bail, however, is to be arranged here.

This afternoon Mr. McNab wired United States Attorney Miller at Indianapolis for instructions.

McCarthy plans to appear tomorrow at 11 a.m. before United States Commissioner Krull with the pledges. If Krull passes on them as sufficient and good, McNab will then certify them.

In passing on the bail-bond matters, the United States Court of Appeals in Chicago declared that, in case the security for the release of the prisoners was in property bonds, the amount would have to be doubled.

In the Tveitmoe and Clancy cases it would require cash bonds of $120,000 or $60,000 apiece—$10,000 for each year imposed in the six-year sentences.

In the fund which McCarthy says he has in hand, the majority of the pledges being property bonds, it will require $240,000 for the release of the two San Franciscans.

It is understood $120,000 has been pledged by a man in Southern California. Who this man is, McCarthy refused to say. This southerner will apply to the United States District Court for the southern district in Los Angeles to file the $120,000 bond there. If the court refuses to take the bond he will come here and file with the McCarthy pledges.

6% Interest Paid by the Largest and Strongest Financial Institution in the West

Over $12,000,000.00 Security

—$1, or more, will start you saving and getting 6% interest today!

—every dollar will be backed, protected and guaranteed by over twelve million dollars paid-in capital and surplus of this, the largest financial institution in the West as well as the most successful concern of its kind in the World.

—$1, or more, will start a security buying installment account—after that pay in "as-you-please" until $100 is accumulated. Then, your security (a Los Angeles Investment Company Gold Note) will be delivered.

—EVERY DOLLAR will draw full 6% interest from the day it is paid in and your security will earn 6% certainly—regularly from the day it is delivered.

—YOUR MONEY BACK in 90 days with 6% interest! And, although these securities are issued in denominations of $100 to $5000 for periods of 90 days to 5 years, NEVER has an investor failed to get his money back IN FULL on demand.

—Over 25,000 people are holders of this Company's stock or securities. The preference shown by these thousands of discriminating and conservative investors of Los Angeles Investment Company securities proves that they stand highest in the confidence and regard of the public.

—$1 or $100 or $5000 will earn 6% just the same. —Begin the new year right! Get 6% in 1913 on your savings! $1 or more will start you today.

Los Angeles Investment Company

Broadway at Eighth

Home 60127 — Founded 1905. Established in Los Angeles 1895. Incorporated under the Laws of California 1909. — Main 5647

Parallels.

LIKENS DYNAMITERS' PLEA TO PETITION OF WALSH.

Dist.-Atty. Miller of Indianapolis, Points Out That Granting of a Writ of Supersedeas in No Way Reverses Convictions—Tells Why Application Was Made in Chicago.

[BY DIRECT WIRE TO THE TIMES.]

INDIANAPOLIS, Jan. 8.—[Exclusive Dispatch.] United States Attorney Charles W. Miller today, while discussing the developments in the union dynamite case, pointed out that the granting of a writ of supersedeas by the Circuit Court of Appeals at Chicago has not affected in the slightest the decision of Judge Anderson in passing sentence on the thirty-three convicted union men.

"The writ of supersedeas," he said, "merely allows the defendants to be out on bond while an appeal is pending. There is no occasion for any misunderstanding as to the force and effect on the granting of a supersedeas by the Circuit Court of Appeals. The granting of such a writ means nothing more than that the defendants may be permitted to be out on bonds while the appeal is pending. The granting of the writ of supersedeas is in no sense a reversal of the jury or of Judge Anderson. A writ of error is a matter of right.

"A supersedeas is not a matter of absolute right. It is a matter within the discretion of the court. Either the District Court or the Circuit Court of Appeals has the power within its discretion to grant a writ of supersedeas upon an application being made. It is not unusual for a writ of supersedeas to be granted to defendants and in criminal cases by the Circuit Court of Appeals. In fact, the granting of such writs is very general and does not in any way affect the judgment of conviction of the lower court.

THE WALSH CASE.

"As an illustration, Banker Walsh was convicted when tried in the District Court at Chicago, and a supersedeas was granted by the Circuit Court of Appeals. The judgment of the lower court was affirmed and Walsh was sent to Leavenworth where he served the sentence imposed by the District Court. The same thing happened in the Morse case in New York, and the writ was promptly granted by the Circuit Court of Appeals in practically all cases where application was made within the last ten years.

"I appeared at Chicago as the representative of the government, and in opposition to the granting of a writ of supersedeas in the dynamite conspiracy case for the reason that among other things the defendants were not charged with an extraditable offense and their guilt had been so conclusively shown. Still the Circuit Court of Appeals had the right to grant the supersedeas and in granting the same took into consideration that the offenses were not extraditable and therefore fixed the bonds in large amounts.

"The convicted defendants filed a petition for a writ of error and supersedeas before Judge Anderson. They were entitled to the writ of error, as a matter of right. It was in the discretion of the district judge to grant the supersedeas. Judge Anderson was familiar with all the facts. He knew that no man had been sentenced to Leavenworth who ought not to have been sentenced.

KNEW ALL THE FACTS.

"Counsel for defendants made no attempt to procure a writ of supersedeas from Judge Anderson who knew all the facts and the condition of the record and withdrew their application from the District Court and filed the same before the Circuit Court of Appeals at Chicago. No request was made by counsel for defendants that the men sentenced to prison be held in Indianapolis pending the application for a supersedeas, and all such defendants were in Leavenworth prior to the filing of the application for a supersedeas.

"I want to emphasize the fact that the granting of the supersedeas by the Circuit Court of Appeals has not in the slightest respect affected the decision of Judge Anderson in passing the judgment and the sentence upon the men who are now in Leavenworth."

Frank M. Ryan, president of the Ironworkers' Union, the other Chicago defendants, and Olaf A. Tveitmoe and Eugene A. Clancy of San Francisco, convicted in the dynamite case, will be released from the government prison at Leavenworth before the end of the week unless some unforeseen hitch occurs, according to Joseph E. McClory, acting secretary-treasurer of the Ironworkers, who has returned from the prison.

McClory obtained the signatures of thirty-two dynamite defendants to the supersedeas bonds authorized by the Circuit Court of Appeals and before leaving Leavenworth forwarded blank bonds bearing the defendants' signatures to the various cities in which the defendants live.

Ryan, Houlihan, Shupe, Tveitmoe and Clancy, says McClory, will undoubtedly be the first to be released as he is informed bonds for these men can be given at once. It will be about two weeks, he predicts, before all of the thirty-two will be out.

"W. E. Reddin of Milwaukee, will be one of the first to follow the Chicago and San Francisco men," said the Ironworkers' Union official.

The question of a bond for Hockin known as the "Iago of the conspiracy" will be left to the local union at Detroit, Mich., or to any friends Hockin may have who will interest themselves in his behalf.

AFTER SMOOT AGAIN.

National Congress of Mothers Wants Another Investigation of Right of Senator to Hold Seat.

[BY A. P. NIGHT WIRE TO THE TIMES.]

NEW YORK, Jan. 8.—The executive board of the National Congress of Mothers decided today to ask the United States Senate to reopen the investigation of the right of Senator Reed Smoot of Utah to his seat in that body. The Congress of Mothers, with the Woman's Christian Temperance Union, was largely instrumental in bringing about the Smoot inquiry started in 1906.

GOODWIN SUIT REOPENED.

Says He Was Unable to Defend Case in New York Because of Injuries Received Here.

[BY WIRELESS LINE TO THE TIMES.]

NEW YORK BUREAU OF THE TIMES, Jan. 8.—[Special Dispatch.] Nat C. Goodwin, the actor, through his counsel, and by the payment of costs amounting to $98.80, succeeded this afternoon in having reopened the suit of his former manager, Walter D. Turner, who, two months ago, was awarded $900 and interest in the city court here. Goodwin alleges in an affidavit that he was unable to be present owing to injuries sustained while trying to save the life of a young woman in a rowboat on the Pacific Coast.

MILLIONS TO STOP FLOODS.

National River Regulation Conference Demands Vast Sum to Prevent Damage by Rivers Overflowing.

[BY A. P. NIGHT WIRE TO THE TIMES.]

NEW ORLEANS, Jan. 8.—An annual Congressional appropriation of $69,000,000 for a period of ten years, or a total of $690,000,000 was urged by resolutions adopted here yesterday at the "National flood prevention and river regulation conference." The conference adjourned after a two-days' session. Indorsement was given to the Newlands-Bertholdt river regulation bill, now pending in Congress, with the recommendation that it provide the following appropriations annually for ten years: Mississippi River and tributaries, $10,000,000; Missouri River drainage basin, $10,000,000; Ohio River drainage basin, $10,000,000; Colorado River drainage basin, $5,000,000; drainage basins of Sacramento and San Joaquin valleys, California, $5,000,000; United States corps of army engineers, $29,000,000, for use in constructing levees and regulating river channels.

Invalid.

DOCTOR FEARS FOR ROCKEFELLER

SAYS HIS PATIENT CANNOT TALK FIVE MINUTES.

Physician Declares the "Brains of the Standard Oil Company" Would Suffocate If Pujo Were to Wring Information from the Much Wanted Witness.

[BY WIRELESS LINE TO THE TIMES.]

NEW YORK BUREAU OF THE TIMES, Jan. 8.—[Special Dispatch.] William Rockefeller will not testify before the Pujo committee, despite subpoenas and medical commissions. If he did he would suffocate in five minutes, according to Dr. Walter F. Chappell, Rockefeller's throat specialist.

"He is in no condition to talk to his friends and relatives and it would be impossible for him to talk to a commission," said Chappell today.

Although he refused to say where the millionaire was, Dr. Chappell asserted that it would mean certain death were he to attempt to speak for even five minutes. Rockefeller's only chance of life lies in remaining dumb for an indefinite period, according to his physician.

Falstaff.

DUELISTS KISS IN COURT ROOM.

Promise Return to Europe to Escape Prison.

Exchanged Harmless Shots Over Balkan War.

New York's First Case in Almost a Century.

[BY A. P. NIGHT WIRE TO THE TIMES.]

NEW YORK, Jan. 8.—The United States will lose tomorrow the only two real duellists arrested in this part of the country for nearly 100 years. Pietro Dutto and Charles Cancent, who satisfied their old-world notions of honor on December 3, by exchanging harmless shots in a vacant lot, promised the court today to go back to Europe if their sentences were suspended.

Dutto is an Italian and Vancent a Frenchman. They quarreled over the proper way to conduct the Balkan war. To show that they were quite reconciled, they embraced in the courtroom and fervently kissed.

The maximum penalty for fighting duels in this State is ten years in prison.

BLACK FILES SCHEDULE.

Recalled State Senator Says He Has But Thousand Dollars in Actual Cash.

[BY A. P. NIGHT WIRE TO THE TIMES.]

SAN FRANCISCO, Jan. 8.—Marshall Black, recalled State Senator and former secretary of the failed Palo Alto Building and Loan Association, filed with the United States District Court here yesterday his schedule of individual debts and assets. Personally he declared that he owes $86,000, of which $79,000 is secured. He placed his assets at $100,000, but many of them are in securities which he financed. In actual cash he swore to $1000.

This Little Instrument makes the Deaf Hear

There's no need of any one hollering at you when you use the

ACOUSTICON

With this wonderful little instrument you can hear ordinary tone conversation, church sermons, music and all forms of public entertainment. Can be conveniently and inconspicuously worn and is sold under a guarantee bond. Sent anywhere on five days' free trial. Manufactured in Jamaica, Long Island. General Acoustic Company, 1249 Security Bldg., Los Angeles, Cal.

Twenty per cent Discount

OUR stock of heavy weight woolens — the choicest assortment in the city must be cleared to make room for spring shipments. We hold this clearance sale early because weather conditions will warrant your wearing heavy weight garments for some time and you will thus receive immediate benefit from your purchases.

This is a "Height of the Season" opportunity. Krohn is always the first with new goods and new styles, and in advance of other tailors.

Henry G. Krohn Co.

TAILORS

Take Elevator To — FIFTH FLOOR — Title Insurance Building

Chicago 3 Days

Route of the Los Angeles Limited. San Francisco Overland Limited. ... arrange your trip ... C. A. THURSTON, Gen. Agt. C. R. I. & P. Ry. 601 S. Spring St.

WEBB'S HAIR TONIC

Cures Dandruff—stimulates growth of hair—prevents falling. The best hair tonic ever produced. For sale by BOSWELL & NOYES, 300 South Broadway, Corner Third.

$25 to $35 N. Y. Sample SUITS-COATS-DRESSES $15 Original Sample Suit Co. 336½ S. Broadway

Drink Puritas Distilled Water-5 Gallons 40c

Phones: Home 10053, Main 8191.

L. A. ICE AND COLD STORAGE CO.

DR. M. M. RING

Oculist and Optician

Physician — Surgeon—Eye Specialist

321 South Hill Street, Los Angeles

Home F6284

Danaids.

WILL RUSH LEGISLATION TO MEET STATE

Administration Proposes That California Shall Furnish Revenue Without Delay Expected Shortage of Millions—Demo... With Pic.

BY LOU GUERNSEY.

[BY DIRECT WIRE TO THE TIME...

ACRAMENTO, Jan. 8.—[Exclu... ive Dispatch.] The public cor... porations will not be compelled to ... until next year for an oppor... ity to liquidate the apparent short... in the State's revenues.

Unless there is a radical departure ... what is now accepted as the ...ison-Lissner-Finn programme, ... gross earnings tax rates on these ...rporated properties will be in... ...sed and approved by the Gover... before the bifurcation recess.

The committee on revenue and tax... ...n will not be appointed before ...day. Senator Newton W. Thomp... of Alhambra will probably be ...ed chairman of the Committee on ...ation.

The estimates and comparative fig... being prepared by the State ...rd of Equalization will not be ...pleted before next Monday at the ...est, and when the estimates and ... are available for legislative ...ance the immediate preparation ...enactment of the new rate bill is ...ected.

...nator Caminetti, the Democratic ...er in the Senate, declared tonight ... unless prompt action is taken b... Legislature there will be a def... of between three and four mil... of dollars during the next fiscal ..., and this deficit will have to b... ...ed out by a general tax on the ...ole.

...any of the corporations in the ... have hired agents and attor... on the ground lobbying against ...proposed changes in the existing ... The new rates may be estab... ...d in January and become appli... in March.

DIVISION OF SPOILS.

...e second gun of the running ... between the Democrats and the ...ressives over the distribution of ...nage was fired in the Senate this ...noon. It was only a light volley ...ared to yesterday's battle, but it ... exciting while it lasted. The ...clouds appeared when Senator ... offered a resolution to recall ... committee his resolution of ...day, naming four stenogra... ..., claimed by the Bourbons as ... share of the Senatorial pie. ...nator Gates of Los Angeles made ... point for the Progressives that ...should be a paraphrasing of the ... to read, "To the majority be... ' to read, "To the majority be... the responsibility."

...nator Juilliard of Santa Rosa ... an impassioned speech in which ...paraded the so-called Progres... for their stand on the patronage ... and accused them of "going the ...machine one or two better." He ...ed that he would not be co... to take as his share of patron... ...something he did not want.

...nator Shanahan, the tall sycamore ..., raised a roar against both ... Democratic and Progressive stands ... question and hinted that "both ... were looking for graft."

...e resolution was referred to the ...ittee on Contingent Expenses at ...rk. An hour later the commit... ...reported in favor of the Curtin res... ... and the four women stenogra... recommended by Curtin and his ... colleagues were put on the ...pay roll at $5 per diem.

...e committee also decided to give ... Democrats two more stenogra... ...than the resolution asked for, ...ame as a big surprise.

...k the Assembly just fifteen ... to transact its official busi... ...day. Speaker Young rapped for ... at 10:20 o'clock a.m. and the ...bly adjourned to meet at 10 ... tomorrow morning.

MANY DOCTORS.

...anticipation of the grand rush ... the bill hopper is opened, every ...er of the Legislature is at work ... or more measures designed to ... governmental ills of the ... It is not likely that any bills ...e introduced in either House of ...Legislature before Friday after...

...ker Young announced today ... wants things hurried along so ...make certain that bills will be ... by Friday. The purpose is to ...e first batch of measures—it ...ected the first day will see more ...400 in the Assembly—to the ...printing office before Saturday ... they can be printed and re... to the House files for the be... ...of work next Monday morn...

...TMENT, PUBLICITY ACT.

...T. McBean, secretary of the ...rnia Association of Invest... Corporations, of which Charles ...er of the Los Angeles Invest... Company, is president, arrived ... with a bill which will be sub... ...to the Legislature with a view ...ring the enactment of a law ... for the publicity of the af... of such corporations doing busi... in California. The act is known ...e Investment Publicity and Full ...e Act, and provides that it ... be administered by a registrar ... than a commission as under ...nnias Blue Sky law. It makes ...tion between investment com... panies and inv... concerns, whet... erwise, selling ... curities other ... State, or certa... coming under ... viding the secu... own creation, ... is to be classed ... dor where its a... public offerings.

Provision is ... the registrar of ... such corporation... tion concerning ... together with a... vestments or se... poses to market... statement giving ... the securities, o... missions to accru... other informati... may request.

Any person ... false statement ... tion of the com... guilty of a felony ... shall offer for a... first complying ... shall be deemed ... meanor.

On the applic... interest in any c... may appoint an ... the books of the ... the results to hi...

It is within th... istrar to declare ... statements made ... whether the cor... mitted to negoti... or securities. N... agent for such ... has been registe... trar. The regist... by the Governo... $3000 a year.

WILL HAVE R...

Secretary McB... that he will ask ... geles Assemblyman ... bill in the lower ... its destiny in the ... of a northern Se... have rough sledd... for it will surely ... jority of the ... Democrats who ... several Blue Sky ... duced at an early ...

Some of the "... declared tonight w... of the McBean bill ... for the express pu... Blue Sky law legis...

Senator Gates ... look after Blue Sk... Senate for the a... Assemblyman Bl... wood will introduc... bly. I know of a... Blue Sky bills rea... in both houses.

Senator Gates ... today from Secret... Realty Board of ... that members of ... Manufacturers' A... of Commerce, Rea... er business and ci... Los Angeles had b... terday and discus... Gates law.

The telegram inf... committee compose... D. Fredericks, ... George N. Black, ... State Realty Fede... Morten, Ben E. ... Frick, were author... ramento within a ... cuss the proposed ... author and recomm... amendments and ch...

A DRASTIC ...

Gates admits his ... one and expects a ... houses. The object ... prevent wild-catting ... the gullible from ... and bonds which ha... tion but which hol... vestor the hope of ...

"Of course I will ... bill until the Los A... arrives," said Senat... "The Governor is he... my bill and as it is ... measure, I think ... houses of the Legisl...

JUDGES FOR L...

Assemblyman W... geles will introduce ... early part of the ses... eight more Superior ... Los Angeles county. ... northern and central ... are preparing to kill ... down the number of ... three. They say ... was given three mor... and they can't under... more should be prov... time.

Assemblyman Milto... er of the regular Re... lower house, declared ... will introduce a bill p... more Superior Court ... Francisco county. H... with considerable he... do all in his power ... Woodley bill on the ... Angeles does not ne... judges.

"We gave Los Ang... judges three years ag... want eight. It's an ... San Francisco, had t...

TO OUR READERS

Within 150 Miles of Los Angeles.

The Parcels Post law became effective J... 1, 1913.

Los Angeles merchants have the best qu... goods at prices that will appeal to all careful ...

Read the advertisements in The Times. O... mail, telephone or telegraph, and the Parcel... will do the rest.

The patrons of The Times advertising c... can be depended upon to send all goods as ... tised, and purchasers need have no fear of re... anything but the articles ordered, whatever ... may be. Those who live on rural free delivery ... can have packages up to eleven pounds in weig... delivered at their door.

TRY IT.

Danalds.

WILL RUSH LEGISLATION TO MEET STATE DEFICIT.

Administration Proposes That California Corporations Shall Furnish Revenue Without Delay to Overcome Expected Shortage of Millions—Democrats Placated With Pie.

BY LOU GUERNSEY.

[BY DIRECT WIRE TO THE TIMES.]

SACRAMENTO, Jan. 8.—[Exclusive Dispatch.] The public corporations will not be compelled to wait until next year for an opportunity to liquidate the apparent shortage in the State's revenues.

Even there is a radical departure from what is now accepted as the Wallace-Lissner-Finn programme, whereby earnings tax rates on these corporated properties will be increased and approved by the Governor before the bifurcation recess.

The committee on revenue and taxation will not be appointed before Senator Newton W. Thompson of Alhambra will probably be made chairman of the Committee on Finance.

The estimates and comparative figures being prepared by the State Board of Equalization will not be completed before next Monday at the earliest, and when the estimates and figures are available for legislative action the immediate preparation and enactment of the new rate bill is expected.

Senator Caminetti, the Democratic leader in the Senate, declared tonight that unless prompt action is taken by the Legislature there will be a deficit of between three and four million dollars during the next fiscal year, and this deficit will have to be met by a general tax on the property of the corporations in the state. They have hired agents and attorneys on the ground lobbying against proposed changes in the existing laws. The new rates may be established in January and become applicable in March.

DIVISION OF SPOILS.

The second gun of the running fight between the Democrats and the Progressives over the distribution of patronage was fired in the Senate this morning. It was only a light volley compared to yesterday's battle, but it was lively while it lasted. The battle appeared when Senator Curtin offered a resolution to recall from committee his resolution of yesterday, naming four stenographers claimed by the Bourbons as members of the Senatorial pie. Senator Gates of Los Angeles made a plea for the Progressives that should be a paraphrasing of the Curtin read, "To the majority belong the spoils, to the majority belongs the responsibility."

Senator Juilliard of Santa Rosa made an impassioned speech in which he assailed the so-called Progressives for their stand on the patronage question and accused them of "going the Democrats one or two better." He declared that he would not be content to take as his share of patronage anything he did not want.

Senator Monahan, the tall sycamore from Stockton, raised a roar against both the Democratic and Progressive stands on the matter and hinted that "both sides were looking for graft."

The resolution was referred to the committee on Contingent Expenses at once. An hour later the committee reported in favor of the Curtin resolution and the four women stenographers recommended by Curtin and his colleagues were put on the payroll at $5 per diem.

The committee also decided to give the Senate two more stenographers than the resolution asked for, thus giving us a big surprise.

When the Assembly just fifteen minutes to transact its official business, Speaker Young rapped for order at 10:10 o'clock a.m. and then adjourned to meet at 10 o'clock tomorrow morning.

MANY DOCTORS.

With the adoption of the grand rush bills the hopper is opened, every member of the Legislature is at work on one or more measures designed to cure governmental ills of the state. It is not likely that any bills will be introduced in either House of Legislature before Friday afternoon.

Speaker Young announced today that as many things hurried along so as to be certain that bills will be introduced by Friday. The purpose is to get out a batch of measures—it is hoped the first day will see more than one in the Assembly—so the printing office before Saturday noon can be printed and returned to the House files for the beginning of work next Monday morning.

PRESS AGENT. PUBLICITY ACT.

Ralph Jones, secretary of the Merchants' Association of Investigations, of which Charles Seyler of the Los Angeles Investment Company, is president, arrived today with a bill which will be submitted to the Legislature with a view to the enactment of a law providing for the publicity of the affairs of corporations doing business in California. The act is known as the Investment Publicity and Full Disclosure Act, and provides that it shall be administered by a registrar and a commission as under the Blue Sky law. It makes it unlawful between investment companies and investment vendors, those concerns, whether corporate or otherwise, selling or negotiating any securities other than United States, State, or certain municipal bonds coming under the former head, providing the securities are the officers' own creation, otherwise the concern is to be classed as an investment vendor where its sales are made through public offerings.

Provision is made for filing with the registrar of a statement by each such corporation, giving full information concerning its financial condition, together with a statement of all investments or securities which it proposes to market. It must also file a statement giving the cost to itself of the securities, of the profits or commissions to accrue therefrom and such other information as the registrar may request.

Any person who shall make any false statement concerning the condition of the company shall be deemed guilty of a felony, and any person who shall offer for sale securities without first complying with the proposed act shall be deemed guilty of a misdemeanor.

On the application of a one-tenth interest in any company, the registrar may appoint an accountant to inspect the books of the company and report the results to him.

It is within the province of the registrar to declare from the financial statements made by the companies whether the corporation shall be permitted to negotiate their investments or securities. No person shall act as agent for such corporation until he has been registered with the registrar. The registrar is to be appointed by the Governor, and shall receive $3000 a year.

WILL HAVE ROUGH SLEDDING.

Secretary McBean declared tonight that he will ask one of the Los Angeles Assemblymen to introduce the bill in the lower house, and will place its destiny in the Senate in the hands of a northern Senator. The bill will have rough sledding in both houses, for it will surely be opposed by a majority of the "Progressives" and Democrats who are busy polishing several Blue Sky laws to be introduced at an early date.

Some of the "Progressive" leaders declared tonight when they first heard of the McBean bill, that it was framed for the express purpose of heading off Blue Sky law legislation.

Senator Gates of Los Angeles will look after Blue Sky law affairs in the Senate for the administration, and Assemblyman Bloodgood of Inglewood will introduce it in the Assembly. I know of at least twenty other Blue Sky bills ready to be introduced in both houses.

Senator Gates received a telegram today from Secretary Wilson of the Realty Board of Los Angeles, stating that members of the Merchants' and Manufacturers' Association, Chamber of Commerce, Realty Board and other business and civic organizations of Los Angeles had held a meeting yesterday and discussed the proposed Gates law.

The telegram informed Gates that a committee composed of Dist.-Atty. J. D. Fredericks, Robert Sweeney, George N. Black, president of the State Realty Federation; Theodore Morton, Ben E. Page and Robert Frick, were authorized to go to Sacramento within a short time to discuss the proposed measure with its author and recommend a number of amendments and changes.

A DRASTIC MEASURE.

Gates admits his law is a drastic one and expects a hard fight in both houses. The object of his law is to prevent wild-catting and to protect the gullible from investing in stocks and bonds which have no real foundation but which hold out to the investor the hope of impossible returns.

"Of course I will not introduce the bill until the Los Angeles delegation arrives," said Senator Gates tonight. "The Governor is heartily in favor of my bill and as it is an administrative measure, I think it will pass both houses of the Legislature."

JUDGES FOR LOS ANGELES.

Assemblyman Woodley of Los Angeles will introduce a bill during the early part of the session providing for eight more Superior Court judges for Los Angeles county. Legislators from northern and central parts of the State are preparing to kill the bill, or cut down the number of judges to two or three. They say that Los Angeles was given three more judges in 1909 and they can't understand why eight more should be provided for at this time.

Assemblyman Milton Schmitt, leader of the regular Republicans in the lower house, declared tonight that he will introduce a bill providing for four more Superior Court judges in San Francisco county. He also asserted with considerable heat that he will do all in his power to defeat the Woodley bill on the ground that Los Angeles does not need eight more judges.

"We gave Los Angeles four more judges three years ago, and now they want eight. It's an outrage. Why San Francisco, had twelve judges in 1879 when the Superior Court was created in California and we haven't asked for additional judges since, although our courts are clogged day in and day out with court business. We need four judges and I think we will get them. If Los Angeles asks for a couple of more judges, all well and good, but eight is out of the question."

If Los Angeles gets any more Superior Court judges it's almost a certainty that Fred H. Taft of Santa Monica, Police Judge William Frederickson and Louis V. Myers will be appointed by the Governor to fill the new berths. Taft and Frederickson withdrew from the judgeship race in Los Angeles county five days before the November election in favor of John M. York, a pet candidate of the Lissner-Earl-Stimson clique. It was reported at the time that Taft and Frederickson withdrew at the instigation of Progressive leaders who promised them the first whacks at the prospective judgeships to be named by the Governor.

MINIMUM WAGE MEASURE.

Assemblyman Roberts of Highland Park, Los Angeles, has prepared a minimum wage investigating bill which he will introduce next week. Mrs. Florence Collins Porter of Los Angeles, a Progressive Presidential elector, is deeply interested in the proposed measure and the Women's Federated Club of Los Angeles is behind it.

The bill provides for the creation of a commission composed of five men and women, each to receive a salary of $4800 a year. It shall be the purpose of the commissioners to investigate conditions in various candy factories, department stores, laundries, etc., and find out if the women and minors employed are receiving a living wage.

It is defined as "The Minimum Wage Investigating Commission," on act to provide for the appointment of a commission to investigate the wages of women and minors and to report on the advisability of establishing permanent minimum wage commissions or boards.

Roberts is confident that the bill, which is his pet measure, will pass both houses.

FIVE CONSUMPTION HOSPITALS.

Senator Boynton, president pro tem. of the Senate and Progressive leader in the upper house, has announced that he will introduce a bill during the early days of the session asking for an appropriation of $200,000 with which to establish five hospitals to carry on the fight against tuberculosis. The bill as now drafted has been approved by the State Tuberculosis Commission and the State Board of Health.

It provides for a commission of three persons who shall serve without compensation, except actual expenses. Only those patients who shall receive a certificate from the county physician in their home county shall be admitted to the hospital. Each county shall pay the State $35 a month for each patient from that particular county during the first six months. The Supervisors shall have power to levy special taxes for this purpose.

Assemblyman Bohnett of San Jose will look after the tuberculosis bill in the Assembly.

TO MERGE STATE BOARDS.

Assemblyman Frank H. Mouser of Los Angeles will introduce at an early day a bill known as the State Board of Administration measure. If the bill is enacted into law it will do away with the State Commissioner of Lunacy and scores of other boards of trustees of hospitals, reform schools and other institutions. Mouser says the Governor favors it, and he is confident it will go through both houses. It provides for three members of the board, each to receive $4000 a year.

SENATE SESSION.

DEMOCRATS START FILIBUSTER.

[BY A. P. DAY WIRE TO THE TIMES.]

SACRAMENTO, Jan. 8.—The entire session of the Senate today was taken up in arguments over a motion by Senator J. B. Curtin to call out of a committee, not yet appointed, the Democratic patronage list which was sent there yesterday by the Republicans because the Democrats were not unanimous in recommending it. The motion was lost and Senator Curtin announced that he would renew it daily.

Senator E. E. Grant (Democrat,) of San Francisco, made his maiden speech against Senator Curtin's motion. Senator T. W. H. Shanahan (Democrat,) of Redding, declared that the $20 a day patronage allowed to the ten minority members was not a fair use of the State's funds.

"When you gentlemen of the majority get where you can reach in and get a little petty grab, and when Senator Curtin and others of the minority reach in for the rest of it, I revert to the original proposition that the people of the State did not send us here for this," he said.

Senator Boynton said that the proportion of stenographers assigned to the majority and minority members would be the same, and that no member need hire his own stenographer.

CAT OUT OF BAG.

"I'll let the cat out of the bag," said Senator Curtin. "The whole quarrel is, who names these stenographers. Senator Grant wants to name his own stenographer, so does Senator Shanahan." "The petty grab does not worry you then?" Senator Shanahan said. "You would be satisfied if you could name your stenographer?" asked Senator Curtin.

"I've already hired one," replied Shanahan.

Senator Lee C. Gates of Los Angeles, declared that the majority bearing the responsibility must transact the greater part of the business, and must have the assistance with which to do it. He added that the Democrats were invited to a non-partisan caucus.

"Is that a fact?" asked Senator A. Caminetti of Jackson. "Was an invitation sent to the Democrats?"

"I'll not say as to that, but it was a matter of public knowledge and in the public press, and I will say that an effort was made to get you there."

Senator Caminetti declared he would not have gone had he been asked, but he wasn't asked.

"You had trouble enough finding out who were Republicans and who Progressives," he said, "without bothering with the Democrats."

"It was not a caucus of Republicans nor of Progressives," replied Senator Gates. "It was non-partisan."

"The responsibility of the State does not rest upon the majority," said Senator L. W. Juilliard of Santa Rosa. "It's upon all of us, but if you want to throw our help away go right ahead, and we'll give you a fight to a finish."

He elicited from Senator Grant that Grant had been asked to name a committee clerk and had done so.

FIGHT TO FINISH.

Senator Boynton charged that the Democrats were using the patronage question as a device to start a session-long fight which would merge into a Governorship campaign.

"We'll be in that fight," retorted Senator Caminetti, "though perhaps not with Senator Curtin as a leader."

He was interrupted by laughter, but continued with the prediction that whoever was the Democratic nominee he would win.

The motion to bring Curtin's resolution out of committee was lost, five Democrats voting for it.

STORM WORRIES SENATORS.

For the first time in many years the Legislature convened in the midst of a blinding snowstorm. In the Senate members talked of little else before the body convened, much anxiety being manifested as to the extent of the storm.

Senator George W. Cartwright of Fresno, who has been ill, made his first appearance. Senator J. B. Sanford of Ukiah, who is ill of ptomaine poisoning, was excused.

A few appointments were confirmed.

The mileages of Senators and attaches was approved. Senator Leroy A. Wright of San Diego draws $114.40 and Senator P. C. Cohn of Folsom $4.40, at the rate of 10 cents per mile, with return mileage. The others drew amounts somewhere in between.

The report of the Assembly members of the joint Rules Committee will come as a special order of business Friday. Assemblyman Brown of San Mateo county promises a fight against joint committees. As committees cannot be named until rules have been adopted, a prolonged fight Friday may prevent the introduction of any bills until Saturday.

TWO GOOD ROADS BILLS.

Among bills in course of preparation by Assemblymen are two on roads by Beck of Alameda county and Guiberson of Kings.

Moved by the plight of the First Supervisorial District of Alameda county, which he says has thirteen road overseers, Assemblyman Beck pro-

(Continued on Eighth Page.)

POWDER IN SHOES AS WELL AS GUNS

Foot-Ease to Be Added to Equipment of Hospital Corps at Fort Wayne.

Under the above heading the Detroit Free Press, among other things says: "The theory is that soldiers whose feet are in good condition can walk farther and faster than soldiers who have corns and bunions incased in rawhide.

"The Government's foot powder order is regarded as the last word in the scientific outfitting of the defenders of the flag."

This foot powder shaken in the shoes of soldiers has long been in use in the German army, and Uncle Sam's adoption of this form of treating and easing the feet, is in line with the expression heard daily for more than twenty years, in all parts of the world, from those who are shaking Allen's Foot-ease, the antiseptic powder for the feet, into their shoes, as the only practical and lasting treatment for easing and preventing sore feet. It can be obtained from dealers everywhere for 25 cents, or a trial package will be sent free if you write to Allen S. Olmsted, Le Roy, N. Y.

When Are You Going to Stop Drinking?

This Is an Important Question to You, Although You May Not Realize It Now.

You are losing the respect and confidence of your family, friends and business associates and will ultimately lose health, home and business.

You know you will be much better off if you stop drinking, and if you cannot stop at once you should take the Neal Drink Habit Treatment, which is a harmless, vegetable remedy that will remove the craving and necessity for drink in three days, without the use of painful, dangerous hypodermic injections.

Do not postpone taking the Neal Treatment until you are "down and out," but take it now. Also have your relatives and friends who drink to excess take treatment. It is your duty to help them if they cannot help themselves.

If you desire further information regarding the Neal Drink or Drug Habit Treatment call at the Los Angeles Neal Institute, 945 South Olive street, or write or phone G. U. Neal, manager, for Dr. Neal's free book. Phones, Broadway 4602. A4072.

I WILL GIVE $1000

IF I FAIL TO CURE any CANCER or TUMOR I TREAT BEFORE it Poisons Bone or Deep Glands

No KNIFE or PAIN
NO PAY UNTIL CURED
No X Ray or other swindle
An inland plant makes the cure.
Absolute Guarantee
Any TUMOR, LUMP or SORE on the lip, face or body six months is nearly always Cancer; it never pains until last stage.
120-PAGE BOOK sent free. Testimonials of thousands cured at home. Write to some.
ANY HARD LUMP ANYWHERE
is nearly always CANCER, and if neglected it always poisons deep glands in the armpits and kills quickly.
Poor Cured at Half Price if Cancer is yet Small.
Address DR. & MRS. DR. CHAMLEY FOR THE BOOK
A B 747 So. MAIN ST., LOS ANGELES, CAL
KINDLY SEND US NAMES of the AFFLICTED

GLASGOW 2¼ in. BELMONT 2½ in.
MEDORA 2¼ in.
ARROW Notch COLLARS
"Get the knack of the NOTCH"
15c. each—2 for 25c.
Cluett, Peabody & Co., Makers

FOR - - BOTH

"Both the man of large capital and the man of slender means can invest money here with safety and with greater assurance of good returns."

There is no better opening than the shares of a good home building company. This Company is a good illustration.

Started TEN MONTHS AGO by twenty-two men of moderate means, it has gathered together some FIVE THOUSAND INVESTORS into a well-organized, prosperous concern.

This is at the rate of FIVE HUNDRED SHAREHOLDERS A MONTH, and although their average subscription is only $135, the total is over SIX HUNDRED and FIFTY THOUSAND DOLLARS.

While the monthly payments against subscriptions are but $1.25 per 100 shares, the total is TWENTY to THIRTY THOUSAND DOLLARS CASH every THIRTY DAYS.

You can well understand the profits that are being made through investing this amount of CASH monthly in real estate and building.

All you have to do to commence sharing in them is to commence paying $1.25 monthly—or more if your means permit.

This is not a business for today, but for the years to come. It is already paying TEN PER CENT on PAR, netting you SEVEN and ONE-QUARTER PER CENT at the present price of the shares.

THE TIME to become a shareholder is RIGHT NOW. DIVIDEND CHECKS for the last Quarter will be ready at these offices on the FIFTEENTH.

SHARES 27½ CENTS

Table of Monthly Payments for 22 Months		
$ 1.25 Monthly buys	100 shares, total cost	$ 27.50
2.50 Monthly buys	200 shares, total cost	55.00
3.75 Monthly buys	300 shares, total cost	82.50
5.00 Monthly buys	400 shares, total cost	110.00
6.25 Monthly buys	500 shares, total cost	137.50
12.50 Monthly buys	1,000 shares, total cost	275.00
18.75 Monthly buys	1,500 shares, total cost	412.50
25.00 Monthly buys	2,000 shares, total cost	550.00
31.25 Monthly buys	2,500 shares, total cost	687.50
62.50 Monthly buys	5,000 shares, total cost	1375.00
125.00 Monthly buys	10,000 shares, total cost	2750.00

Cut Out and Mail for the Fourth Edition

Send me (without charge) "Nine Months' Record" and "THE WHISPER, Centuries Old" (Fourth Edition).

Name .....
Street .....
City .....

Southern California Home Builders
Operating in Los Angeles and San Diego.
Los Angeles Offices, 410 West Sixth Street
Ground Floor, Consolidated Realty Bldg. Sunset Main 8444; Home 60089

Make An Immediate Profit Don't Be a Dollar Dreamer

A Dollar "Dreamed" is as useless as a shadow. You cannot waste time beating the bushes for the elusive dollar. Don't envy the wealth of the other fellow. PUT YOUR DOLLAR IN GIBRALTAR STOCK AND GET YOUR SHARE OF THE WORLD'S RICHES. Gibraltar's remarkable increase in assets and earnings is indicated in another

Advance in Price of Shares Next Week

Buy 200, 1000, 5000 or more shares today at 15c on twenty monthly payments and Gibraltar will return you the same profits on your dollar proportionately as that of the buyer of 50,000. JUST A SMALL PAYMENT DOWN PUTS YOU AT ONCE IN THE RANKS OF THE SHAREHOLDERS WHO HAVE INVESTED BEFORE YOU AND WHO, AFTER INVESTIGATING, HAVE ELIMINATED ALL ELEMENTS OF DOUBT AND HAVE ENJOYED THEIR PROPORTIONATE SHARE OF DIVIDENDS, AND INCREASED VALUE OF ASSETS.

Invest a few dollars today—profit by the advance in the price of shares next week and get the FULL 90-day dividend in 50 days for the quarterly period ending February 28, of 3 or 3½% at the rate of 12 or 14% per annum on par. You will be surprised how thoroughly your dollar works and gratified with its great earning power, made possible by its co-operation with more than a million other dollars.

Gibraltar Offers You Your Very Best Opportunity Buy Today and Make an Immediate Profit

GIBRALTAR INVESTMENT AND HOME BUILDING CO.
I hereby subscribe for and agree to purchase ——— shares of the 8 per cent. Preferred Stock of your company at 15 cents per share. Payable $..... in cash. Remainder in nineteen installments of $..... per month.
Signed .....
Address .....
Times 1-9-13.

Gibraltar

ISAIAH MARTIN, PRESIDENT.
Phones: Home 10317. Main 9152.
142 South Spring St., Los Angeles
Office Open Evenings This Week.

TO OUR READERS

Within 150 Miles of Los Angeles.

The Parcels Post law became effective January 1, 1913.

Los Angeles merchants have the best quality of goods at prices that will appeal to all careful buyers.

Read the advertisements in The Times. Order by mail, telephone or telegraph, and the Parcels Post will do the rest.

The patrons of The Times advertising columns may be depended upon to send all goods as advertised, and purchasers need have no fear of receiving anything but the articles ordered, whatever they may be. Those who live on rural free delivery routes can have packages up to eleven pounds in weight delivered at their door.

TRY IT.

IMPORTANT TO GAS USERS.

You can now heat with gas. No work. No waste. No worry. No dust. No dirt. No odor. Write for booklet—"PERFECT HEATING WITH GAS"
LOS ANGELES VACUUM GAS HEATING CO., 1144 West Second St.

"Good Leather Goods"

We represent the manufacturers direct—that's why GOOD Suit Cases, Trunks, Bags and Leather Novelties cost less here.
R. G. PUTNAM,
457 S. Broadway.

SOCIETY BRAND CLOTHES
Scott Bros.
425-427 SOUTH SPRING ST.

25% DISCOUNT
on Automobile Coats, Auto Robes, Caps and Gloves.
JOHN T. BILL & CO.,
953-955 So. Main St.

THE GREATEST DISCOVERY OF THE 20TH CENTURY

CONSUMPTION also Catarrh and Bronchitis Cured by Inhalation. Greater Work at Home. Heals While You Sleep. People treated by mail, successfully, at their homes, successfully, by mail or call today for free scriptive.
DR. OLASS, 316 S. Hope St., Los Angeles

GO AND SEEE
The Addograph
TYPEWRITER-ADDING MACHINE
In One Case. Electrically Controlled.
"The Machine That's Almost Human"
THE ADDOGRAPH COMPANY
432 So. Main St., Los Angeles

Political.

GORE AND SMITH CALL ON WILSON.

Senators Discuss Cabinet and Extra Session.

President-elect Gets Views on Tariff Revision.

O'Gorman and Culberson Will Visit Trenton Today.

[BY A. P. NIGHT WIRE TO THE TIMES.]

TRENTON (N. J.) Jan. 8.—President-elect Wilson was in conference for three hours with Senators Hoke Smith of Georgia and Thomas P. Gore of Oklahoma. Mr. Wilson said tonight that besides talking over a number of Cabinet possibilities he had discussed with the Senators a programme for the extra session, including tariff and currency legislation.

Both Senators departed with their lips sealed. From the Governor alone, they said, could information be obtained. The President-elect spoke of his conference only in general terms, stating that no conclusion had been reached. He said they had discussed the whole ground of an extra session programme.

TALK OF CABINET.

"We discussed, as do all my visitors," he said, "all the names for the Cabinet I could think of, just to gather views."

Reiterating that he had arrived at no specific conclusions, he added:

"I am sincerely seeking to get the point of view of these men. I am not asking for conclusions, but merely want to talk things over with them."

The President-elect was asked, in view of the prominence of both Senators Gore and Smith in the proposed plans for a reorganization of Senate committees and the abolishing of the seniority rules, whether that subject was discussed.

DODGED SENATE QUESTION.

"I don't bring that matter up unless my callers do," he said. "Senator Smith simply said he thought they were in the way of a satisfactory solution in the Senate of the difficulty. They make a point of not involving me in the matter."

Mr. Wilson indicated also that he preferred not to interpose his influence in the reorganization of Senate committees any more than he cared to interpose in connection with the talked-of abolition of the seniority rule in House committees.

Senator O'Gorman of New York and Culberson of Texas will confer tomorrow with Mr. Wilson at the Statehouse.

Military.

FUTURE ARMY ON WAR BASIS.

OFFICERS DISCUSS PLANS FOR REORGANIZATION.

Commanding Generals Confer With Secretary Stimson to Frame Drafts of Bill and Outline Executive Orders to Maintain Establishment With Brigade as Unit.

[BY A. P. NIGHT WIRE TO THE TIMES.]

WASHINGTON, Jan. 8.—Gathered at the War Department today by special order of Secretary Stimson were most of the army officers in actual general command for a conference which is expected to have important results in shaping the future organization of the army. The movement began last summer, when, after a year's hard work, the war college evolved an elaborate scheme of reorganization.

The commanding generals met today after a careful study of the report to frame drafts of bills and outline executive orders.

The conference was called to order by Secretary Stimson, who in a few words explained his reasons for desiring the officers to gather in Washington while Congress was in session, and matters of army legislation still were pending.

CROZIER'S ADDRESS.

Brig.-Gen. William Crozier, as president of the war college, first was invited to address the meeting, and outlined the radical changes proposed to be made in the existing organization of the army. The purpose, he said, was to maintain a military establishment hereafter on a war basis, not in the matter of a number of troops, but in the arrangement of commands and the creation of tactical units so that a splendid mechanism will be available ready to respond at a moment's notice to the call of danger.

BRIGADIER IN CHARGE.

Thus, instead of the present system whereby the commander of a military department finds himself with several regiments of infantry at one point, as many cavalry at another, a number of seacoast defenses to care for, and little or no field artillery, one brigadier-general would be placed in charge of a complete brigade with its proper complement of each branch of the service which would be capable of speedy concentration and utilization as a brigade when required.

No attempt was made at today's session to discuss the complex programme of reorganization prepared by the war college, but this will follow at subsequent meetings to be held at the war college beginning tomorrow.

WIPES OUT TEXAS CABBAGE.

Freezing Weather Extends to Rio Grande and Young Orange Trees on Gulf Coast Are Killed.

[BY DIRECT WIRE TO THE TIMES.]

GALVESTON (Tex.) Jan. 8.—[Exclusive Dispatch.] Freezing weather was reported over all Texas again last night, extending all the way to the Rio Grande and causing enormous losses to winter cabbage and other vegetable crops. Many young orange trees in the Gulf Coast region were killed and the figs and pears were badly damaged. The Bermuda onion crop was not injured, according to reports received today from different localities in South Texas. Unharvestered sugar cane was ruined.

Will Rush Legislation.

(Continued from Seventh Page.)

posed instead of unlimited appointment by Supervisors the election of one overseer to each township at a salary sufficient to enable him to devote his entire time to the work. This would reduce the number of overseers in the First District from thirteen to three.

Mr. Guiberson will introduce a bill to place the road making in each county under the direction of a competent overseer who will work with a full equipment of up-to-date road-making machinery instead of the present system of having inexpert laborers with picks and shovels in charge of the road-making and repairing. Assemblyman Hayes of Santa Clara county will introduce a bill calling for $185,000 for three buildings at Agnew State Hospital and another asking $100,000 for a road from Saratoga to Redwood Park to be known as the Redwood Basin State highway.

ASSEMBLY SESSION.

FIGHT ON JOINT COMMITTEES.

[BY A. P. DAY WIRE TO THE TIMES.]

SACRAMENTO, Jan. 8.—Speaker Young forecast Friday as the beginning of the active legislative work in the Assembly today and urged members to take advantage of the stenographers placed at their disposal this morning to get their bills into shape for consideration by the committees as soon as they got together.

The Assembly met today at 10 o'clock and after a forty-five-minute session, of which the adoption of the report of the Mileage Committee was the only business transacted, adjourned until 10 o'clock tomorrow, when Speaker Young probably will name the rules committee, the committee on attaches and that on contingent expenses.

Restriction.

UNIONS URGE ALIEN LAWS.

ORGANIZED LABOR TO SUBMIT THIRTY MEASURES.

Los Angeles Senator, to Gain Time for Progressives, Will Introduce Bill Providing for a Commission to Draft Act for Establishment of Minimum Wage for Women.

[BY A. P. NIGHT WIRE TO THE TIMES.]

SACRAMENTO (Cal.) Jan. 8.—Representatives of organized labor in California established headquarters here today and prepared to urge to passage by the Legislature thirty labor laws, or amendments to existing laws, including the alien land law bill which has been opposed by the officials of the Panama-Pacific Exposition Company and the State Exposition Commission.

The labor lobby consists of Paul Scharrenberg, secretary of the State Federation of Labor, and Charles H. McConnaughy, secretary of the San Francisco Labor Council.

Two other anti-Japanese bills are included in their programme, one for the segregation of children of Mongolian parents in the public schools, and another imposing a license upon alien fishermen not eligible to citizenship.

"Labor has demanded legislation for protection from oriental competition at the hands of every Legislature for years past," said Mr. Scharrenberg. "Every time some outside influence has been brought to bear and the legislation postponed, and we are more determined now than ever before to force this to a successful conclusion."

The alien land law bill probably will be identical with that which the Democrats are prepared to urge in the Assembly; the school law is not different from the one which has been urged before previous Legislatures; alien fishermen at present are taxed $25 per year as against $10 imposed on citizen fishermen. The proposed bill will impose a license fee of $100 per year on aliens not eligible to citizenship.

Sentiment among the Democratic proponents of anti-alien land ownership remained firm today, in spite of the plea made to them last night by President C. C. Moore of the exposition company. Labor members from San Francisco admitted that it was a grave problem with them, but said that that plank had been one of the principal issues of their campaign, and that until they heard differently from their constituents they would be bound to support it.

Senator Henry H. Lyon of Los Angeles will introduce in the Senate a resolution appointing a commission to report to the next Legislature on the establishment of a minimum wage for women.

It was expected that a bill to that effect would be introduced at the present session, but Lyon's announcement is taken to indicate that the Progressive leaders do not favor immediate action.

Order.

RULES ARE SENT TO THE PRINTER.

THEY INCLUDE INNOVATIONS TO ECONOMIZE TIME.

Joint Committee Idea Modified So That Chairmen May Order Hearings at Which Both Houses Are Represented—Regulations Included to Govern Press Gallery.

[BY A. P. NIGHT WIRE TO THE TIMES.]

SACRAMENTO, Jan. 8.—Joint rules of the Senate and Assembly, designed to facilitate legislation, were completed and sent to the State printer tonight by the joint committee appointed at the thirty-ninth Legislature to compile them. It was decided not to present them for passage until they had been printed and members had a chance to look them over. They probably will be taken up tomorrow morning.

The original idea of joint committee meetings was modified to provide for joint hearings at the discretion of the chairmen of the upper and lower house committees. Senator Leroy A. Wright of San Diego, who worked out this plan, said tonight that the new rules, if adopted, should provide means for working in joint committees if that is found desirable.

Twenty-six standing committees in each house are provided for. In addition to these, each house may constitute as many committees as it sees fit. This provision enables the Senate and the Assembly to establish committees to meet their varying requirements, and also affords possibility of increasing the number of committees to prove more chairmanships than would otherwise be available for distribution among members. In a body where every man would like to be a chairman, this feature is considered of some importance.

The twenty-six standing committees which are the same in both houses under the rules, are: Agriculture, banking, commerce and navigation, corporations, county government, drainage, swamp and overflow lands, education, elections, Federal relations, finance in the Senate and ways and means in the Assembly; fish and game, hospitals and asylums, insurance, irrigation, judiciary, labor and capital, military affairs, mines and mining, municipal corporations, oil industries, public health and quarantine public morals, prisons and reformatories, revenue and taxation, roads and highways; rules.

JOINT COMMITTEES.

A joint committee on joint rules and another on revision and printing are provided for. The latter is given large scope. It has the power to correct clerical errors in bills, and upon written consent of authors, to alter the grammar and text of the bills themselves.

The committee will also compare Senate and Assembly bills and where they are found to be identical: will print them as one bill, bearing the name of the author in each house, and the Assembly and Senate numbers.

NEW CONFERENCE PLAN.

Interest was manifested by the older legislators in the provision for a committee on free conference. This is a committee appointed after a committee on conference, from selections from both houses has failed to agree on the bill. The new rules specify that this committee as well as the Committee on Conference, shall have two members from each house who voted with the majority, on the point at issue, and one who voted with the minority. The old rules are silent on this point, and in prior sessions the charge has been made that committees were packed one way or the other.

A set of press rules, modeled after those of Congress, is included in the joint rules.

STRIKERS WILL PARADE.

Garment Workers Plan Big Demonstration in New York City and Ask Mayor Gaynor for Permission.

[BY A. P. NIGHT WIRE TO THE TIMES.]

NEW YORK, Jan. 8.—The striking garment workers prepared today to put 60,000 men and women in line for a street parade next Monday. Mayor Gaynor and the police have not decided whether they will permit the parade and the manufacturers are trying to have them withhold their consent.

The garment workers were joined in their strike today by 10,000 girls and women who sew kimonos and wrappers, members of the International Ladies' Garment Union. They demand a working week of fifty hours, a minimum wage scale, abolition of child labor, and sanitary and fireproof shops.

Police reserves were called today to disperse a crowd that gathered in University place and attacked a strike-breaker and policeman who tried to protect him. Many of the rioters were women.

HAY Will be Higher

Hay is higher now than it has been for years, and it cannot be cheaper until a new crop is raised.

NO new crop can be raised for six months, and so far we have not had rain enough to start green feed or grain crops. If the dry weather continues it will be almost impossible to secure hay enough to supply the demand.

IF it does not rain, hay will continue to advance in price. If you buy this week, it will be at a lower price than next week.

We ship everywhere.

Can make quick delivery.

ALFALFA, RED OAT, BARLEY HAY.

The D. P. Flory Company

1630 East Seventh St.
Los Angeles.
Phones: Main 1596. Home 10929.

A Coffee Cup

Contains

Over 2½ Grains of Caffeine.

Physicians recognize this drug to be of poisonous effect upon stomach, heart and nerves. Scientists employed by the U. S. Government found, in the famous Rabbit Case, that an amount of caffeine equivalent to that contained in two average cups of coffee killed a Rabbit.

What wonder, then, if you are a coffee-drinker, that you suffer from indigestion, heart disturbance, headache and biliousness, sleeplessness, or nerve irritation?

Multiply 2½ grains of caffeine by the number of cups of coffee you drink each day and you will determine the amount of poison you give yourself daily.

Eminent physicians are protesting against the present use of coffee. (Your family doctor can vouch for this.)

The aches and ills of your own body also protest when the burden becomes too heavy.

Doesn't your own common sense suggest that you quit coffee *now?*

The New Food-drink

Instant Postum

offers the easy way.

This charming table beverage furnishes a hot drink of remarkable palatability. It has a rich seal brown color which changes to golden brown when cream is added. Tasting much like high-grade Java, it makes the ideal cup for those who want to get away from coffee troubles.

Instant Postum requires no boiling.

It is made "quick as a wink" by pouring hot water upon a level teaspoonful of the powder in a cup and stirring until dissolved. Add sugar and cream to taste and you have a very fascinating beverage.

Grocers sell Instant Postum, 90 to 100-cup tins, 50c; 45 to 50-cup tins, 30c.

"There's a Reason"

Made by Postum Cereal Co., Ltd., Pure Food Factories, Battle Creek, Mich.

What Is the Use of Catching Cold?

None Whatever, Says a Prominent Physician.

S. B. Hartman, M.D., of Columbus, Ohio, sends out the following pungent and pointed advice to the reading public:

You catch cold easily. You have several colds every winter. You do not exactly have catarrh, and yet there is more or less stoppage in the nose. You have got so you expect to have a cold every month or so.

Your trouble is lack of resistance. You lack vital powers to resist the climatic conditions. With anything that would raise the nervous tone or invigorate the nutritive system you could go right through the winter without catching cold. It is a foolish waste of energy and a reckless risk of your life to continue in this way.

I have a way to avoid all this, if you will take my advice. First, you should take a cold water towel bath every morning. It should be taken very rapidly, with a wet towel, and can be taken anywhere, in a hotel or a small bedroom. A quart of water is all that is necessary. Rub yourself until you are thoroughly warm and dry.

Now, in addition to this you should take a tablespoonful of Peruna before each meal, and if you are out late at night and exposed somewhat to cold, crowds and stuffy rooms, take a tablespoonful before going to bed also.

If you will follow these simple, plain directions you won't catch cold again. Try it. Write me about it. It will work, and be worth a fortune to you. For men or women, old or young, strong or weak, this advice is applicable and there are no failures when it is properly followed.

Pe-ru-na, Man-a-lin and La-cu-pla manufactured by the Pe-ru-na Company, Columbus, Ohio. Sold at all drug stores. No. 36.

Ask Your Druggist for Free Peruna Almanac for 1913

There is Only One

"Bromo Quinine"

That is

Laxative Bromo Quinine

Used The World Over to Cure a Cold in One Day.

Always remember the full name. Look for this signature on every box. 25c.

E. W. Grove

THE CITY OF YOUR OPPORTUNITY

SAN PEDRO

—the natural location for a prosperous, progressive seaport city—demanding money now to put their shoulder to the wheel and make the city grow—

—the place to start in business—the place to live and see a small investment grow as was the case at Oakland, San Diego and the other sea coast cities in the days gone by.

—Today you see the Government—the city of Los Angeles—the big financial interests of America through their corporations at work building a harbor with facilities the peer of all on this Pacific Coast.

—And this but the foundation for the commerce that is bound to come—the trade that must go through San Pedro to gain an entrance to the richest—heaviest populated part of Southern California.

Make Your Investigation NOW

See the harbor—see the city of San Pedro—see Harbor View Addition—eight blocks from deep water dockage—the tract with all street work and improvements paid—directly overlooking the harbor—the sightliest, finest property in all the harbor district.

25c Round Trip

GET TICKETS AT OUR OFFICE

Our special car provides an easy, comfortable way to make investigation—all points of interest explained by courteous salesmen. We leave the P. E. Depot (gate No. 9) at 11 o'clock on Saturday.

25c Round Trip

RESERVE YOUR SEATS FOR SATURDAY'S CAR.

Sunset Phone Broadway 1944

The Lonnquist Co.

514-515 Los Angeles Investment Building, Los Angeles
Corner 8th and Broadway

Classified Liners.

Times Classified Rates: The rate for inserting Want Ads in The Daily Times is 1c per word for each insertion; in the Sunday issue, 1½c per word each insertion; minimum charge 25c; except under following classifications, the rate for which is per word daily: 2½c per word Sunday; per word daily: 3c daily; 3½c Sunday; minimum charge, 50c daily; 75c Sunday: "Special Meetings," "Personals," "Special Notices," "Church Notices, Miscellaneous," "Stocks and Bonds," "Physicians," "Medical," "Detectives," "Sanatoriums," and "Baths and Massage."

Sunday real estate advertisements, to be classified properly, must be in The Times classified before 8 o'clock Saturday night. Other classified "Wants," "To Lets," etc., received over counter or by telephone until 11 p.m. Saturday. Ads. received after closing hours for each division will be inserted under heading, "Too Late to Classify," rates 1½ cents per word.

The Sunday circulation of The Times exceeds 50,000 copies, and more "liners" are regularly printed in its columns than in the five other Los Angeles newspapers combined.

Telephone your want advertisements. Ring up "The Times," Main 8200, Home 10331, any time of day or night and secure prompt and careful attention.

The Times cannot guarantee accuracy or assume responsibility for errors of any kind occurring in telephoned advertisements.

The Times will not be responsible for more than one incorrect insertion of any advertisement ordered for more than one time.

Advertisers should retain receipts given by The Times in payment for "liners," as no mistake can be rectified without them.

The Times will not accept 'phone or verbal order to discontinue or change "till forbid" advertisements.

SPECIAL NOTICES—

FAMOUS SPANISH CHEFS HAVE CONtributed innumerable recipes to The Times New Cook Book. Now on sale. Price 25c, postage 5c extra.

THE TIMES COOK BOOK, NO. 4, NOW ON sale, contains two hundred pages of tested recipes. Price 25c, postage 5c extra.

PULVERIZED SHEEP FERTILIZER—Best for lawns and flowers. Sold and delivered by GEO. SCHORNICK, 118 N. Mott. Boyle 1055; 41558.

RECIPES FOR COOKING EVERYTHING IN The Times Cook Boo, kNo. 4. Now on sale. Price 25c, postage 5c extra.

SIERRA CLUB, JANUARY 12, WALK from end Beverly Hills Coldwater Canyon car line, leaving P. E. Hill st. depot 9:05 a.m. Leader, MISS E. PAGE KERNS, Wilshire 1747.

PAPERS WRITTEN, ADDRESSES PREpared and bibliography compiled for busy women in their club work. THE WRITERS' CLUB, Room 400, North American Bldg., corner State and Monroe, Chicago, Ill.

NOTICE — ON AND AFTER JAN. 12, 1913, I will not be responsible for any debts contracted by H. L. Davidson, 2500 S. Main. DON T. M. POORE.

LADIES OR MEN HAVING THEIR OWN materials, we will cut and make suit for $8. HOUSE OF BAER, The Big Tailors, fifth floor, Laughlin Bldg., 315 S. Broadway.

I WILL DO ALL KINDS CEMENT WORK; $1 day, car fare. INGRAM, 859 W. Seventh. Main 2735.

IF YOUR ROOF LEAKS, SCOTT, THE Roofer, 1702 S. Main. SOUTH 377; HOME 10888.

CESSPOOLS CLEANED. SATISFACTORY to inspectors. LOS ANGELES SANITARY CO., Wilshire 550. 55166.

PERSONAL—Business.

PERSONAL—PROF. ALTHOUSE, NOTED ASTrologer and palmist, 20 years in Los Angeles. Largest and most successful practice of any reader. Highest grade of work. He read Roberts, Frederick Wards, Julia Marlowe, Modjeska, Gadski, Calve, Edison, Sousa, and many others. Dr. Larson writes: "I consider your work the most reliable of any reader in the United States." High-class patronage solicited. 539½ S. BROADWAY.

PERSONAL—MRS. MASSON.

The noted palmist of London, Eng., may be consulted at 323 S. SPRING ST. (over Owl Drug Store,) by those desiring careful, conscientious and reliable hand readings from one of the foremost palmists of the day. HIGH-CLASS PATRONAGE SOLICITED.

PERSONAL—THE TIMES COOK BOOK, NO. 4, now on sale, contains two hundred pages of new recipes. Price 25c, postage 5c extra.

PERSONAL — LADIES, ASK YOUR DRUGgist for Chichesters Pills, the Diamond Brand. For 25 years known as best, safest, always reliable. Take no other. Chichesters Diamond Brand Pills are sold everywhere.

PERSONAL — MRS. TIFFANY, TOILETTE parlors, formerly of 719 S. Main, now at HOTEL RAMPTON, 502 South Main, suite 17 and 18.

PERSONAL — FOR SALE, A FEW UNclaimed suits at half price; alterations free. HOUSE OF BAER, THE BIG TAILORS, 315 S. Broadway, fifth floor. Take elevator.

PERSONAL—"AS A MAN EATETH SO IS he." Use hygienic recipes in The Times New Cook Book. Now on sale. Price 25c, postage 5c extra.

PERSONAL—LESSEN THE HOUSEWIFE'S burden. Get her The Times New Cook Book. Now on sale. Price 25c, postage 5c extra.

PERSONAL—WILL MRS. BESSIE HARVEY communicate with the DEACONESS HOME, 61 S. Westlake ave., she will hear something to her advantage.

PERSONAL—SPIRITUAL AND SCIENTIFIC healing, wonderful results. No charges. Only freewill offering. 201 SO. FLOWER ST. Phone Broadway 2066.

PERSONAL — PROF. LUZON, PSYCHIC, palmist. Consult this wonderful man today. Facts, dates and figures. 1229 S. GRAND AVE. near Pico.

PERSONAL—HIS NAME A GUARANTEE. PROF. LIVINGSTONE, 307 S. Grand. Hours, 10 to 8.

PERSONAL — MME. ORA, PALMIST. Get best 25c reading in city. 205½ S. SPRING.

PERSONAL—EMMETT F. BRICKEY:—CALL on BLACKSHEAR CO., 402 Title Insurance Bldg., immediately.

PERSONAL—MRS. WESLEY, ADVICE ON all affairs of life. If in trouble don't fail to consult her. 738½ S. HILL ST.

PERSONAL—MME. JOSEPH OF CHICAGO, palmist and psychic, readings 50c. 822 E. 20TH ST. Take Griffith ave. car.

WANTED—Help, Male.

WANTED — EXCEPTIONALLY CLEANcut young man who can approach high-class business men to sell bonds. Must have good references; salary $30 to start. 220 CAUGHLIN BLDG.

WANTED — EXPERIENCED MILLINERY assistance for local wholesale millinery house; good salary paid to right party. Address Z, box 44, TIMES BRANCH OFFICE.

WANTED—ERRAND BOY WITH WHEEL. 9 a.m. CALIFORNIA MAT CO., 1226 Story Bldg.

WANTED — CARPENTERS, IMMEDIATE. Phone 74096. NORTON AVE., Arlington Hgts.

WANTED—BOY WITH WHEEL, $5 PER week. Apply OFF & VAUGHN DRUG CO., 352 South Spring.

WANTED—EXPERIENCED PUNCH PRESS feeder. Address S, box 252, TIMES OFFICE.

WANTED—JAPANESE BOY FOR APARTment-house work. Good wages. 136 HILL. Ocean Park.

WANTED—BOY TO WORK IN GROCERY store and deliver on bicycle. 3420 W. SEVENTH. 53697.

WANTED—BOY WITH WHEEL TO DEliver light packages. Call R. W. PRIDHAM CO., 112 Center st.

WANTED—NEWSPAPER REPORTER, $15 week. Address, stating experience, J, box 245, TIMES BRANCH OFFICE.

WANTED—4 GOOD PLASTERERS OUT OF town work, $4.50 per day. Call room 702 SAN FERNANDO BLDG.

WANTED — BOY WITH WHEEL TO RUN errands and work in store. Apply at FLORENCE FLOWER SHOP, 236 W. 4th st.

WANTED—ERRAND BOY WITH WHEEL, 1½ S. BROADWAY, National Style Shop.

WANTED—DELIVERY BOY WITH WHEEL, over seven. 224 W. THIRD ST.

WANTED—STOCK BOY AT CLUETT, PEABODY & CO., 336 S. Los Angeles st.

WANTED—SIDE ON PLUMBING BY CONtract. HOLWAY, 605 Laughlin Bldg.

WANTED — ROUGH CARPENTERS FOR job. 2814 FRANCIS AVE.

WANTED—PLASTERER AND LATHER. 1 W. 87TH ST. J. Green.

WANTED—

NOTE.—Applicants for [illegible] not to inclose original [illegible] answer to ads. Send [illegible]

WANTED—ARE YOU [illegible] I'M LOOKI[illegible]

I want a good man who can put [illegible] spent and sell one [illegible] class stocks ever [illegible] Extensive advertis[illegible] ing on. Let us talk it ov[illegible] Ask [illegible] MR. EN[illegible] 716 Stew[illegible] Sixth and [illegible]

WANTED—

Competent men for th[illegible]
Foreman—Punch press
Foreman—For milling
Foreman—For grinding
Operators on rubber [illegible]
Good wages to right [illegible]
State experience.
Address SAVAGE

WANTED—FEW BRIG[illegible]

Immediately, past 18 [illegible] education, to fit for P[illegible] AND LETTER CARR[illegible] salary; extra good opp[illegible] cels post is effective; [illegible] will be made from [illegible] tion on Jan. 25. Be [illegible] immediately for descri[illegible] (Bring parent with you [illegible] Security Bldg. Specia[illegible] week, 7 to 9 p.m.

WANTED—MEN AND [illegible] good-paying trade, A[illegible] pairing, electricity, ma[illegible] We teach what others [illegible] have better facilities, [illegible] can be obtained for n[illegible] under "Help Wanted— [illegible] TIONAL SCHOOL OF [illegible] W. Seventh st.

WANTED— STOCK [illegible]

An exceptional oppor[illegible] high-class stock sale[illegible] vincingly present a [illegible] merit. Splendid propos[illegible] can show results. [illegible] BLDG.

WANTED—SOME MEN [illegible] cation, under 45, to [illegible] GELES LETTER CAR[illegible] effective now. Entrance [illegible] 2. See Instruction adv. [illegible] Security Bldg. Special [illegible] week, 7 to 9 p.m.

WANTED — SEVERAL [illegible] clerks to prepare [illegible] CLERKS, LOS ANGEL[illegible] effective now. Entran[illegible] merit. Splendid propos[illegible] HOFF, 629-30 Security [illegible] hours this week, 7 to 9

WANTED—HUMMEL [illegible] Employment [illegible] Establish[illegible] Largest and Best [illegible] ucts in the Pacific [illegible] Phones Main [illegible] 114-116 E.

WANTED — FOR U.[illegible] bodied unmarried men [illegible] and 38; citizens of U[illegible] character and temper[illegible] speak, read and write [illegible] For information apply [illegible] STICK, Canadian Rec[illegible] Angeles, Cal.

WANTED—THOROUG[illegible] ARCHITECTURAL [illegible] PERMANENT POSITI[illegible] ING AND CONTRACTI[illegible] AT ONCE WITH R[illegible] NIX BUILDING & R[illegible] TROLLEYWAY. OPEN

WANTED — LADIES [illegible] anced cutter and fitt[illegible] only; replying give full [illegible] phone number. Do n[illegible] know your business. [illegible] TIMES OFFICE.

WANTED—GOOD SPO[illegible] can tell the truth [illegible] missions paid to right [illegible] per cent and has good [illegible] at once. Room 307, [illegible] BLDG., Fifth and Sprin[illegible]

WANTED—SALESMAN [illegible] and bedding departm[illegible] experienced salesman no[illegible] PARIS.

WANTED — SINGLE [illegible] diary ranch, to act as [illegible] in creamery or elsewh[illegible] experience, age, wages [illegible] ferences. Address P. [illegible] FICE.

WANTED—AD MAN FO[illegible] credeld; must be exp[illegible] store advertising. Sala[illegible] Position open for immed[illegible] dress with detail particu[illegible] LICK, Bakersfield, Cal.

WANTED—

Salesmen capable of h[illegible] all classes at their h[illegible] nunciation, permanent [illegible] PACKARD, Third Floor [illegible] Bldg. Call before 9 a.m.

WANTED—4 LABORER[illegible] day; 4 concrete men, [illegible] steps, 9 up, $2.50 day; [illegible] TIONAL EMPLOYMEN[illegible] Main st.

WANTED—

Five stock salesmen to [illegible] dividend paying stock. [illegible] fered to the public bef[illegible] the right men. Ask for [illegible] 307 TITLE INSU[illegible]

WANTED—

Attention insurance m[illegible] proposition; fine compani[illegible] See "PACKARD," C[illegible] Times Building, before [illegible] p.m.

WANTED—LIVE MAN[illegible] canvass for real estate [illegible] sion; must have gingo[illegible] and willing to hustle. [illegible] BLDG. 8:30 a.m. today.

WANTED—LIVE WIR[illegible] learn the real estate [illegible] chance for man who [illegible] for weeks. Big commissi[illegible] Call 901 STORY BLDG.

WANTED—YOUNG M[illegible] for Southern Californ[illegible] necessary, but must be [illegible] J, box 211, TIMES BR[illegible]

WANTED—MEN THOR[illegible] enced in selling lines [illegible] erences required. Ap[illegible] COUTTER DRY GOODS

WANTED—FIRST-CLAS[illegible] first-class need apply; [illegible] BROADWAY.

WANTED — DELIVER[illegible] cycle, good wage to s[illegible] KEMPER DRUG CO., 7[illegible]

WANTED — FIRST-C[illegible] machinist; no other [illegible] WINSTON ST.

WANTED — EXPERIE[illegible] floor layers and scr[illegible] HARDWOOD CO., 946 [illegible]

WANTED — FACTORY [illegible] foreman; give age a[illegible] dress S, box 177, TIMES

WANTED—BOY OVER [illegible] for inside work, clean[illegible] Call 806 AMERICAN B[illegible]

WANTED — A TINNE[illegible] do plumbing preferred [illegible] KETSON, Gardena.

WANTED — YOUNG [illegible] around market. Apply [illegible] at once.

WANTED — EXPERIE[illegible] ence for local restaurant [illegible]

WANTED—PLASTERER[illegible] 276 N. FREMONT AV[illegible]

WANTED—TINNERS.

Classified Liners.

Rate: The rate for insertion in The Daily Times is 1c per word each insertion; in the Sunday issue 1½c per word each insertion; minimum charge 25c; except under following classifications the rate for which is 2c per word Sunday: "Personals," "Special Notices," "Miscellaneous," "Physicians," "Medical," "Osteopaths," "Electrolysis," "Baths and Massage."

Real estate advertisements, to be classified properly, must be in The Times office before 9 o'clock Saturday night. Also headed "Wants," "To Lease," etc., may be ordered by telephone until 9 o'clock Saturday night. Ads received after closing hour will be inserted under "Too Late to Classify," at 1½ cents per word.

The Sunday circulation of The Times exceeds 50,000 copies, and more "liners" are printed in its columns than in the entire issue of all Los Angeles newspapers combined.

Telephone your want advertisements. Ring Main 8600, Home 10391. The Times is open all day or night and secure prompt and careful attention.

The Times cannot guarantee accuracy or assume responsibility for errors of any kind occurring in telephoned advertisements.

The Times will not be responsible for more than one incorrect insertion of any advertisement ordered for more than one time.

Advertisers should retain receipts given by The Times in payment for "liners," as mistake can be rectified without them.

The Times will not accept 'phone or verbal order to discontinue or change "will forbid" advertisements.

SPECIAL NOTICES—

FAMOUS SPANISH CHEFS HAVE CONTRIBUTED innumerable recipes to The Times Cook Book. Now on sale. Price 25c, postage 5c extra.

THE TIMES COOK BOOK, NO. 4, NOW ON sale, contains two hundred pages of tested recipes. Price 25c, postage 5c extra.

PULVERIZED SHEEP FERTILIZER—Best for lawns and flowers. Sold and delivered by GEO. SCHORNICK, 118 N. Mott. Both 'phones 4322.

RECIPES FOR COOKING EVERYTHING IN The Times Cook Boo, kNo. 4. Now on sale. Price 25c, postage 5c extra.

SIERRA CLUB, JANUARY 13, WALK from end Beverly Hills Coldwater Canyon car line, leaving P. E. Hill st. depot 9:05 a.m. Leader, MISS E. PAGE KERNS. Wilshire 1717.

PAPERS WRITTEN, ADDRESSES PREPARED and bibliography compiled for busy women in their club work. THE WRITERS' CLUB, Room 400, North American Bldg., corner State and Monroe, Chicago, Ill.

NOTICE — ON AND AFTER JAN. 12, 1918, I will not be responsible for debts contracted by H. L. Davidson, 2540 S. Main. DON T. M. POORE.

LADIES OR MEN HAVING THEIR OWN automobile we will put and make fruit for the HOUSE OF PEACE, 2 Pike Tallors, fifth floor, Laughlin Bldg., 215 S. Broadway.

I WILL DO ALL KINDS CEMENT WORK; 6 day car fare. INGRAM, 939 W. Seventh. Main 2725.

IF YOUR ROOF LEAKS, SCOTT, THE Roofer, 1767 S. Main. SOUTH 377; HOME 588.

CARPETS CLEANED, SATISFACTORY by inspectors. LOS ANGELES SANITARY CO., 1742 S. Hope st. Bdwy.

PERSONAL—Business.

PERSONAL—PROF. ALTHOUSE, NOTED ASTrologer 7 years in Los Angeles, 1440 Angelus. Largest and most successful practice of any reader. Highest grade of work. He read Messrs. Frederick Warde, Julia Marlowe, Holbrook Blinn, Sheldon Calvin, Belasco, Drama, and many others. Dr. Larson writes: "I consider your work the most reliable of any reader in the United States." High-class patronage solicited. 1004 S. BROADWAY.

PERSONAL—

MRS. MASSON.

The noted palmist of London, Eng., may be consulted at 322 S. SPRING ST. (over Owl Drug Store.) by those desiring careful, conscientious and reliable hand readings from the left hand of the opposite sex. HIGH-CLASS PATRONAGE SOLICITED.

PERSONAL—THE TIMES COOK BOOK, NO. 4, now on sale, contains two hundred pages of new recipes. Price 25c, postage 5c extra.

PERSONAL — LADIES, ASK YOUR DRUGgist for Chichesters Pills, the Diamond Brand. For 25 years known as best, safest, always reliable. Take no other. Chichesters Diamond Brand Pills are sold everywhere.

PERSONAL — MRS. TIFFANY, TOILETTE beauty of 719 S. Main, now at HOTEL BARTON, 202 South Main, suite H 1st fl.

PERSONAL — FOR SALE, A FEW UNclaimed suits at half price; alterations free. CLAIM HOUSE, THE BIG TAILORS, 215 S. Broadway, 2d floor. Take elevator.

PERSONAL—"AS A MAN EATETH SO IS he." Use hygienic recipes in The Times Cook Book. Now on sale. Price 25c, postage 5c extra.

PERSONAL—LESSEN THE HOUSEWIFE'S labor with The Times New Cook Book. Now on sale. Price 25c, postage 5c extra.

PERSONAL—WILL MRS. BESSIE HARVEY with the DEACONESS HOME, 1 Rose ave., she will hear something to her advantage.

PERSONAL—SPIRITUAL AND SCIENTIFIC wonderful results. No charges. Only healing office. 601 SO. FLOWER ST.

PERSONAL — PROF. LUZON, PSYCHIC reader, 25 years' experience, 1229 S. Grand, near Pico.

PERSONAL — KNOW THE NAME A GUARANTEE. PROF. LIVINGSTONE, 807 S. Grand. Main 8, 9 a.m.

PERSONAL — MME. ORA, PALMIST, does not read in ratling. 394½ S. Hope.

PERSONAL—EMMETT F. BRICKEY—CALL at BLACKSHEAR CO., 402 Title Insurance Bldg.

PERSONAL—MRS. WESLEY, ADVICE ON all classes of life. If in trouble don't fail to see her. 709½ S. HILL ST.

PERSONAL—MME. JOSEPH OF CHICAGO, the world famous palmist, readings 50c. 822 E. 1st St. Take Griffith ave. car.

WANTED— Help, Male.

NOTE.—Applicants for positions are advised not to inclose original recommendations in answer to ads. Send duplicates only.

WANTED—ARE YOU THE MAN

I'M LOOKING FOR?

I want a good stock salesman, a man who can put up a good argument and sell one of the highest-class stocks ever offered.

Extensive advertising campaign going on.

Let us talk it over.

Ask for

MR. ENGLISH,

216 Story Bldg.
Sixth and Broadway.

WANTED—

Competent men for the following positions:

Foreman—Punch press work.

Foreman—For milling machines.

Foreman—For grinding machinery.

Operators on rubber tire machinery.

Good wages to right parties.

State experience.

Address SAVAGE TIRE COMPANY,

San Diego, Cal.

WANTED—FEW BRIGHT BOYS.

Immediately, past 18; good physique, fair education, to fit for POSTOFFICE CLERKS AND LETTER CARRIERS; good starting salary; extra good opportunity now as parcels post is effective; many appointments will be made from the entrance examination on Jan. 22. See Instruction adv. See immediately for special rush preparation. (Bring parent with you.) MR. HOFF, 629-30 Security Bldg. Special evening hours this week, 7 to 9 p.m.

WANTED—MEN AND BOYS TO LEARN A good-paying trade. Automobile driving, repairing, electricity, machinist and surveying. We teach what others have failed because we have better facilities. Nothing worth while can be obtained for nothing. See our ad under "Help Wanted—Learn Trade." NATIONAL SCHOOL OF ENGINEERING, 2110 W. Seventh st.

WANTED—

STOCK SALESMAN.

An exceptional opportunity is open for a high-class stock salesman, who can convincingly present a proposition with real merit. Splendid proposition to the man that can show results. Call 508 UNION OIL BLDG.

WANTED—SOME MEN WITH FAIR EDUcation, under 45, to prepare for LOS ANGELES LETTER CARRIERS. Parcels Post effective now. Entrance examination January 22. See Instruction adv. See MR. HOFF, 629-30 Security Bldg. Special evening hours this week, 7 to 9 p.m.

WANTED — SEVERAL GOOD CAPABLE clerks to prepare for POSTOFFICE CLERKS, LOS ANGELES OFFICE. Quick effective now. Entrance examination January 24. See instruction adv., See MR. HOFF, 629-30 Security Bldg. Special evening hours this week, 7 to 9 p.m.

WANTED—HUMMEL BROS. & CO., Employment Agents, Established 1893. Largest and Best Equipped Office on the Pacific Coast. Phones Main 569, Home 10703. 114-118 E. Second st.

WANTED — FOR U. S. ARMY — ABLEbodied unmarried men, between ages of 18 and 35; citizens of United States, of good character and temperate habits, who can speak, read and write the English language. For information apply to RECRUITING OFFICER, Canadian Bldg., 437 S. Main st., Los Angeles, Cal.

WANTED—THOROUGHLY EXPERIENCED ARCHITECTURAL DRAFTSMAN FOR PERMANENT POSITION WITH BUILDING AND CONTRACTING COMPANY. CALL AT ONCE WITH REFERENCES. PHOENIX BUILDING & REALTY CO., 2935 TROLLEYWAY, OCEAN PARK.

WANTED—LADIES' TAILOR, EXPERIenced cutter and fitter for first-class work only; replying give full name, address and phone number. Do not apply unless you know your business. Address H. D., box 74, TIMES OFFICE, Los Angeles.

WANTED—GOOD STOCK SALESMEN WHO can tell the truth convincingly, good commissions paid to right men; stock pays 12 per cent. and has good talking points. Call at once. Room 207, TITLE INSURANCE BLDG., Fifth and Spring sts.

WANTED—SALESMAN FOR OUR LINEN and bedding department; only thoroughly experienced salesmen need apply. VILLE DE PARIS.

WANTED — SINGLE MAN ON LARGE diary ranch, to act as bookkeeper and help in creamery or elsewhere, as needed. Give experience, age, wages expected, and references. Address P, box 215, TIMES OFFICE.

WANTED—AD MAN FOR REDLICKS, BAKersfield; must be experienced in department store advertising. Salary $25 week to start; Position open for immediate acceptance. Address with detail particulars, JOSEPH REDLICK, Bakersfield, Cal.

WANTED—

Salesmen capable of interesting and closing all classes at their homes. Splendid remuneration, permanent employment. R. S. PACKARD, Third Floor, "Rear" New Times Bldg. Call before 9 a.m. or after 2:30 p.m.

WANTED—4 LABORERS, CAMP, $2.50 PER day; 4 concrete men, $2.50 per day; 2 teamsters, 6 up, $2.50 day; night engineer. NATIONAL EMPLOYMENT AGENCY, 143 N. Main st.

WANTED—

Five stock salesmen to handle a guaranteed dividend paying stock. Has never been offered to the public before. Big money for the right men. Ask for Mr. Porter. 207 TITLE INSURANCE BLDG.

WANTED—

Attention insurance men, unique insurance proposition; fine commissions to reliable men. See "PACKARD," Circulation Department, Times Building, before 9 a.m., or after 4 p.m.

WANTED—LIVE MAN, HOUSE-TO-HOUSE canvass for real estate, salary and commission; must have ginger, be a good talker, and willing to hustle. Call 901 STORY BLDG. 8:30 a.m. today.

WANTED—LIVE WIRE YOUNG MEN TO learn the real estate business; splendid chance for man who can finance himself for weeks. Big commission and good leads. Call 901 STORY BLDG., 8:30 a.m. today.

WANTED—YOUNG MAN, AS SALESMAN for Southern California; experience not necessary, but must be a hustler. Address J, box 881, TIMES BRANCH OFFICE.

WANTED—MEN THOROUGHLY EXPERIenced in selling linens and bedding, references required. Apply Supt.'s office, COULTER DRY GOODS CO.

WANTED—FIRST-CLASS BARBER. ONLY first-class need apply; steady. 2304 NORTH BROADWAY.

WANTED — DELIVERY BOY WITH BIcycle, good wage to steady boy. Apply at KEMPER DRUG CO., 7th and Figueroa.

WANTED — FIRST-CLASS AUTOMOBILE machinist; no other need apply. 122-124 WINSTON ST.

WANTED — EXPERIENCED HARDWOOD floor layers and scrapers. NATIONAL HARDWOOD CO., 646 Alleo.

WANTED — FACTORY MACHINE SHOP foreman; give age and experience. Address S, box 177, TIMES OFFICE.

WANTED—BOY OVER 16 YEARS OF AGE for inside work, chance for advancement. Call 806 AMERICAN BANK BLDG.

WANTED — A TINNER, ONE WHO CAN do plumbing preferred. MASON & ROBERTSON, Gardena.

WANTED — YOUNG MAN TO WORK around market. Apply 3524 W. PICO ST., at once.

WANTED — EXPERIENCED WAITER AT once for local restaurant. Call MAIN 4596.

WANTED—PLASTERER, CALL AT JOB, 276 N. FREMONT AVE.

WANTED—TINNERS. 116 E. THIRD ST.

WANTED— Help, Male.

WANTED—A MAN OF FORCEFUL PERsonality and good judgment to enter the employ of a corporation operating throughout the Pacific Coast states. A thorough training in the fundamentals of the business has been provided for. The object being to develop a man for a high-grade executive position. The future of the man will be limited only by his own ability and effort. Initial salary $75. State age and education. Address J, box 884, TIMES BRANCH OFFICE.

WANTED — POSTOFFICE CLERKS AND LETTER CARRIERS, LOS ANGELES. Boys over 18 and bright young men easily qualify by evening work, short time. Positions permanent. Yearly promotion. Special entrance examination, January 25. Bring parent with you. See Instruction adv. See immediately for successful coaching. MR. HOFF, 629-30 Security Bldg. Special evening hours this week, 7 to 9 p.m.

WANTED—TWO BRIGHT SALESMEN TO visit libraries, schools and professional people on CUMULATIVE ENCYCLOPEDIA. U. S. Government allowed three patents on this encyclopedia which keeps it new. Great seller and great money-maker for live salesmen. If you have the backbone to stay with a good proposition this will suit you. Work sold in easy monthly payments. We deliver and collect. You show samples only. Salesmen paid weekly. Call 212 FAY BLDG., between 10 and 12 and 2 and 4.

WANTED—

RUSH. RUSH. RUSH.
RUSH. RUSH. RUSH.

SEVERAL MEN, FAIR EDUCATION, GOOD PHYSIQUE, TO FIT FOR LOS ANGELES LETTER CARRIERS, PERMANENT GOOD BEGINNING SALARY, PROMOTION. APPLICATIONS MUST BE FILED IMMEDIATELY. SEE INSTRUCTION ADV., SEE MR. HOFF. 629-30 SECURITY BLDG. SPECIAL EVENING HOURS. THIS WEEK, 7 TO 9 P.M.

RUSH. RUSH. RUSH.
RUSH. RUSH. RUSH.

WANTED—

TRIMBLE'S EMPLOYMENT AGENCY, 238 South Los Angeles st.

Man and wife, cook and helper, camp, $65 and found; free fare; married man, lemon orchard, $55 month, house and cow; ranch teamster, $35 etc.; janitor, office, $70 month; boy and wheel, $6 week; tree pruner, $35 etc. to $40 etc.; chauffeur and gardener, country, $40 and found; man and spray pump to whitewash building, etc.

WANTED — TWO FURNITURE POLISHers and two cabinet makers. Apply Geo. D. Drake, Mgr. BARKER BROS.' WAREHOUSE, Molino and Palmetto sts.

WANTED—MEN, WE WILL TEACH YOU a trade for your work; only few months required; automobiles, electricity, plumbing, bricklaying, six years' experience, over 1400 workmen and $100,000 contract jobs; see ad. in "Learn Trades." UNITED CONTRACTING CO., Offices 653 Pacific Electric Bldg. Shops, 224 Aliso st.

WANTED — FOR PERMANENT POSITION man who excels as a soliciting, former pacesetter in newspaper subscription, magazine subscription, insurance or premium soliciting preferred; new proposition; requirements, good address and references. Ask for "PACKARD," Circulation Department, Times Building. Call before 9 a.m. or after 4 p.m.

WANTED — A NEAT, BRIGHT BOY BEtween 15 and 18 years of age, to answer bells and make himself generally useful in family hotel; one with parents in city preferred. Apply this morning, ALVARADO HOTEL, corner 6th and Alvarado.

WANTED—SALESMAN, MUST KNOW THE stationery or drug sundry line and trade in Southern California; only first-class man with A1 references and good habits wanted; steady position with old established house; state references and experiences. Address J, box 378, TIMES BRANCH OFFICE.

WANTED — FIRST CLASS INSIDE WIREman; one who is familiar with metal moulding work and able to do work that will pass city inspection. Apply to Chief Engineer, BARKER BROS., 724 S. Broadway.

WANTED—TWO EXPERT LINOTYPE OPerators, one to operate square base model, $30; one to operate No. 5, $25; also two good job printers; strike on; no union sentiment in town; permanent position. Wire immediately, our expense. REVIEW, Ft. Collins, Colo.

WANTED — CAFETERIA CHEF, DINNER cook, $20; 2 fry cooks, $14, $16; night cook, $12; colored cook, Aria, Japanese porter, $30; elevator boy, $25; 3 waiters, $10; dish washers, $8, $10. Call early. SMITH'S AGENCY, 506½ S. Main st.

WANTED — EXPERIENCED RAILROAD timekeeper for out-of-town position; only experienced men need apply; transportation furnished; salary $80 to start. 229 LAUGHLIN BLDG.

WANTED — MARRIED MAN, EXPERIenced in growing deciduous fruits and grain, on ranch near Oxnard; permanent place; house furnished. State experience and salary. Address S, box 73, TIMES OFFICE.

WANTED — BRIGHT, MIDDLE AGED Japanese of good appearance, to act as salesman among his countrymen. PILOT & HODEL, real estate and investments, 407-8 International Bank Bldg.

WANTED — WE NEED TWO LIVE-WIRE real estate salesmen for a city subdivision. A good chance for a real salesman. None other need apply. Call at 930 SECURITY BLDG., between 8:30 and 9:30.

WANTED — TUCKER'S HOTEL, RESTAUrant Employment Agency, 211½ W. 2nd st. Cooks, waiters, porters, bus boys, kitchen women, dishwomen, pot, glass, dish washers. Call TUCKER'S.

WANTED — YOUNG MAN WHO CAN WRITE SHOW CARDS. ASSIST TRIM WINDOWS AND CLERK IN MEN'S FURNISHING DEPARTMENT. APPLY AT ONCE. PIERCE EMPORIUM.

WANTED — WHITE MAN TO AC. AS porter and houseman; local references required; also licensed elevator operator. Call after 9 o'clock, HOTEL CORDOVA, corner 6th and Figueroa.

WANTED— SOBER, EXPERIENCED SOlicitors for daily paper, must be hustlers; $15 per week guarantee; good field, long job if you are RIGHT. Address F. O. box 687, BAKERSFIELD, Cal.

WANTED — PRINTER, GOOD AD AND make-up man for weekly paper. One with country experience preferred. Steady work. Apply CALIFONDRIA CULTIVATOR, Room 3, 115½ N. Broadway.

WANTED — AN EXPERIENCED ROSE grower, especially the Killarny and Chatley roses, $45 per month and good board and lodging. Apply at WRIGHT'S FLOWER SHOP, 224 W. Fourth st.

WANTED — REGISTERED PHYSICIAN, middle-aged, good habits, for advertising office; steady, position for right party; give full particulars first letter. Address S, box 230, TIMES OFFICE.

WANTED—PAINTERS TO FIGURE ON A 5-room bungalow by contract. Apply on job, see specifications. 1233 EDGECLIFFE DRIVE. Take any Hollywood car or phone Broadway 2807.

WANTED—A REAL ESTATE MAN WITH an automobile in an established office. Good commission proposition to the right man. Address J, box 440, TIMES BRANCH OFFICE.

WANTED—EXPERIENCED GROCERY DElivery men. Apply between 10 and 12, ROOM 208, Lang Bldg., 213 S. Spring st. WALTER E. SMITH CO.

WANTED—TWO LIVE WIRES TO SELL collection cabinets to business and professional men. Every one who has bad debts will buy one. Call 212 FAY BLDG.

WANTED—A GOOD INSURANCE (GENeral) solicitor. Good pay to a producer. Apply 207 HILL ST., cor. Main, Ocean Park. Phones: Sunset 246, Home 4854.

WANTED—GOOD, RESPONSIBLE MAN AS a working partner in small nursery and ranch. Apply MRS. H. H. BAKER, 1317 Millard ave. West 2954.

WANTED—RUBBER WHO UNDERSTANDS massage to treat rheumatic cases; with medical company; state age and experience. Address S, box 201, TIMES OFFICE.

WANTED—AT ONCE; HIGH-CLASS PASTry baker, young man not over 25; must be experienced. Address S, box 145, TIMES OFFICE.

WANTED—SALESMAN IN HOTEL BROKerage office, one that can close sales; fine proposition to a good man. See MR. RYDER 355 S. Broadway, room 418.

WANTED—PHYSICIAN FOR ADVERTISing medical office; must be capable man and registered in California. Address P, box 78, TIMES OFFICE.

WANTED—TWO FIRST-CLASS SOLICITors for special work on The Times. Only experienced men need apply. See THUTNAU, Third floor, Times Bldg.

WANTED—HIGH CLASS STOCK SALESman on the best proposition ever offered to the public. Call 901 LOS ANGELES INVESTMENT BLDG., between 9 and 12.

WANTED — TINNER THAT CAN LAY out his own work. Steady job, good salary. 114 E. 9TH ST.

WANTED — A YOUNG MAN TO DELIVER groceries. Apply 2238 S. MAIN.

WANTED— Help, Male.

WANTED — AT THE 5TH STREET STORE. EXPERIENCED SALESMEN IN SEVERAL DEPARTMENTS. APPLY TO SUPERINTENDENT, 8:30 A.M.

WANTED — LEDGER CLERK, $65, $75. Book-keeper with dry goods experience, $75; bank book-keepers, $75, $85; bank teller, $100; high-class accountant and office manager, $125; dry goods clerk, $65; grocery clerk for Needles; stenographer who speaks Spanish, out of town; book-keepers, adding machine operator, comptometer operator, young clerical men. We have all kinds of office, bank and wholesale positions open. MERCANTILE REFERENCE ASSN., Higgins Bldg.

WANTED—MEN, SPECIAL RUSH COACHING FOR POSTOFFICE EXAMINATION, JAN. 25. EXTRA NIGHT CLASSES. NO EXORBITANT FEE. NO MAIL COURSE OR HOME STUDY ALONE. 604 CITIZENS' NAT. BANK BLDG., FORMERLY FOR THREE YEARS WALKER THEATER BLDG. SEE INSTRUCTION COURSE ADVERTISEMENT.

WANTED—A MAN, CAPABLE, ENTHUSIASTIC and energetic, with a good presence, to assist in managing and promoting a manufacturing concern; product is without competition; quick action necessary; will give right party interest in business if capable. Ask for MR. RICHARDSON, 610 California Bldg. Hours 2 to 5.

WANTED — BRIGHT, ACTIVE BOY WITH wheel; steady work. Apply first thing Thursday morning. Superintendent's office, BARKER BROS., 724 S. Broadway.

WANTED — EXPERIENCED YOUNG MAN stenographer and assistant book-keeper; must be accurate at figures; for large mining company out of town; salary $100. Experienced railroad cashier and billing clerk, Arizona, salary $100. Apply EDUCATIONAL EXPERT CO., 301 Fay Bldg.

WANTED—LIVE-WIRE YOUNG MAN TO learn the real estate business. Splendid chance for man who can finance himself for weeks. Big commission and good leads. Call 901 STORY BLDG., 8:30 a.m. today.

WANTED — YOUNG MAN STENOGRAPHer with knowledge of book-keeping; salary $50 to begin; good opportunity. Apply COMPANY OF PUBLIC STENOGRAPHERS, 328 H. W. Hellman Bldg.

WANTED — BANK MEN, BOOK-KEEPers, ledger clerks, adding machine operators, boys. See us at once, positions open. MERCANTILE REFERENCE ASSN., Higgins Bldg.

WANTED — LADIES' TAILOR, FIRST-class man to make alterations and hustling on new work. Good pay for right man. Apply ready to work. 25 N. RAYMOND AVE., Pasadena.

WANTED — 4 BUSS BOYS, $30 FOUND, country; oyster man, $40 found; dishwasher, $12.50 week; 1 laundry marker, 1 bar norter, 2 silver men, 2 men to scrub. TOURIST EMP. OFFICE, 145 S. Spring, Room 212.

WANTED — WATCHMAKER, $110, GOOD future; must be under 32 years of age; have good references. Permanent. See MR. DURPIN, 305 Higgins Bldg.

WANTED — THREE BANK BOOK-KEEPers under 30 years of age, $75, $85, $100. Must be good penmen and have first-class references. MR. DURBIN, 305 Higgins Bldg.

WANTED — WE WANT STOCK SALESmen. See us at once. Our terms are liberal. Leads furnished. DEFFENBAUGH, 534 L. A. Investment Bldg.

WANTED — YOUNG MAN FOR OFFICE work; must be good penman and first-class at figuring; local references preferred. 645 S. HILL ST., Room 3.

WANTED—MAN AND WIFE AT PICKWICK Apartments; man as engineer, wife as housekeeper. 832 SOUTH GRAND AVE.

WANTED — FIRST CLASS AUTOMOBILE and carriage woodworker. GRIGGS AUTOMOBILE WORKS, 17th and Los Angeles.

WANTED — BY WHOLESALE HOUSE, boy with wheel. Apply 512 S. BROADWAY, 4th floor. Meyer, Kahn & Talbott.

WANTED — DELIVERY BOY FOR CITY. 540 S. BROADWAY, 4th floor.

WANTED—BOY WITH WHEEL. WESTERN LITHOGRAPH CO., 606 E. Second st.

WANTED— Help, Male and Female. (Investment Required.)

WANTED—LAUNDRY DRIVER ON SALary and commission; must be able to put up $200 cash bond. DIAMOND LAUNDRY CO., 241 E. Fifth st.

WANTED—MAN NOT AFRAID OF WORK, salary $300 per month to start; must have $500 cash. This means independence if you work. Address J, box 252, TIMES BRANCH OFFICE.

WANTED— Help, Female.

WANTED — A MIDDLE AGED LADY FOR light housekeeping, 3 in family, no washing. Call after 11 a.m. Thursday, 205 E. AVE. 28. Take Griffin ave. car to Workman street.

WANTED—WOMAN TO ASSIST WITH light housework; small family, good home; small wages; references required. PHONE 7250.

WANTED—EXPERIENCED ALTERATION hands on coats and skirts. Apply fourth floor. MADAM BREITENBACH, New York Cloak and Suit House, 257 S. Broadway.

WANTED—YOUNG WOMAN FOR CLERical work, neat in appearance, good at figures, about 18 years old. Good opening. PACIFIC SERVICE CO., 531 Mason Bldg.

WANTED — MIDDLE AGED LADY AS housekeeper; easy place; have daughter 15 to help; wife in hospital. Call 1412 PLEASANT AVE.

WANTED—EXPERIENCED OPERATORS ON ladies' shirtwaists. Double needle and button-hole operators, button sewers. Steady work, good pay. 317 WINSTON, Room 302.

WANTED—GIRLS FOR THE COLLAR DEpartment, mangle-room, and inexperienced girls. THE STERLING LAUNDRY, 173 CLANTON ST.

WANTED—LADY EXPERIENCED IN SOLIciting rentals and industrial insurance; good pay. Apply 207 HILL ST., cor Main, Ocean Park Cal. Phones, Sunset 246; Home 4854.

WANTED—EXPERIENCED NURSE FOR 2 children and to assist. $25, country. Apply Thursday, LANFIELD APTS., 412½ N. Fremont.

WANTED—WOMEN TO PLACE HIGH CLASS toilet preparation on market; easy sale and large profits to agents. Call mornings between 10 and 12, NO. 211 WEST 43D ST.

WANTED — FITTER FOR DRESSMAKING, young and good appearance. MME. POTTS, 512 S. Broadway.

WANTED—MIDDLE AGED WOMAN TO ASsist with housework, four in family. Call Friday or Saturday morning, 4109 W. 60TH ST.

WANTED — NEAT CAPABLE GIRL FOR general housework, downstairs, four in family; $25. Call at 2622 S. FIGUEROA.

WANTED — A YOUNG GIRL TO ASSIST with general housework; fine place for good girl. 725 W. WASHINGTON. Phone 22634.

WANTED—COLORED GIRL TO DO HOUSEwork and assist 5-year-old child; good wages. 944 WEST 29TH ST. Phone 21501.

WANTED — A GIRL FOR GENERAL housework; must be good plain cook. Apply 923 GRATTAN ST., or Phone Home 54167.

WANTED — YOUNG LADY WHO UNDERstands buying and selling millinery. THE COLUMBIA, 7th and Olive.

WANTED — GIRL FOR GENERAL HOUSEwork, to go to Oxnard; family 2 adults and infant. PHONE, mornings, 54248.

WANTED — FIRST CLASS WAITRESSES, HOTEL MELROSE, 120 S. Grand ave., $25 per month, room and board.

WANTED — LADIES TO SOLICIT. AN article of merit. Good salary. Call between 10 and 4, 418 W. 4th st.

WANTED—WAITRESSES, STEADY WORK. Apply at once. HOTEL ROSSLYN, 452 S. Main.

WANTED — EXPERIENCED HOUSEMAID, family of three adults. Nice homelike place. PHONE 56302.

WANTED — STENOGRAPHER, MUST BE accurate. Law office. $7 to start. 536 BRYSON BLOCK.

WANTED—MIDDLE AGED WHITE CHAMbermaid. Apply 534 S. MAIN, ready for work this morning.

WANTED—CASH GIRLS.
Wages $4.50 week.
VILLE DE PARIS, 317 S. Broadway.

WANTED — YOUNG GIRL FOR LIGHT housework; must be neat. Phone 28605. 341 W. 42D.

WANTED—A GOOD GIRL FOR GENERAL housework. Apply 836 S. BURLINGTON AVE.

WANTED—YOUNG WOMEN TO ENTER THE training school for nurses. Apply at CROCKER ST. HOSPITAL, 418 Crocker st., city.

WANTED—A WOMAN TO DO GENERAL housework. Apply at 120 E. 12TH ST. Good wages.

WANTED—NEAT ELDERLY LADY TO AS-sist with light work; small wages, good home. 446 CENTENNIAL ST. Temple cars.

WANTED—COMPETENT GIRL FOR GENeral work, bungalow; no washing. PHONE 72754.

WANTED — GIRL FOR GENERAL HOUSEwork, family of three. Call 1923 WEST 41ST DRIVE.

WANTED— Help, Female.

NOTE.—Applicants for positions are advised not to inclose original recommendations in answer to ads. Send duplicates only.

WANTED—
IN PASADENA.
Telephone Operators.
Permanent positions for
Young women and girls.
Salaries from $1 to $2.50 per day.
Salaries paid while learning.
Employment office open
Week days from 8 a.m. to 6 p.m.
PASADENA HOME TELEPHONE AND TELEGRAPH CO.,
68 N. Raymond ave., Pasadena.
Telephone Colorado 6.

WANTED — COOK, SOME HOUSEWORK, Pasadena, $45; cook and second maid, Pasadena, $40 and $35; cook, January 14th, Pasadena, $40; cook and second, beach, $40 and $35; parlor maid and waitress, Pasadena, family two, $35, employer here this morning; French nurse girl, $35; nurse, four children, Riverside, $35; housegirl, sans place, $25; housegirl, good cook, Riverside, $40; another, Redlands, $35; cook, light housework, Monrovia, $40; Swedish parlor maid and waitress, Pasadena, $35; others, city, $30 and $35; cook and downstairs for three, city, $40; eight housegirls, $40; German housegirl, Pasadena, $45; long list good places, $25 to $45; waitress, family hotel, Riverside, $20; others, city and suburbs; chambermaids; man and wife, apartment house, as maid and janitor, $60 and apartment.
MRS. PATTEN'S EMPLOYMENT OFFICE, 218 South Broadway.

WANTED—PASTRY COOK, SMALL HOTEL, $40, etc.; checker, country cafeteria, $6 a wk. and meals; pantry woman, country hotel, $30, etc.; janitress, office building, $10 wk.; waitresses, city and country hotels, $25, etc. and $30, etc.; waitresses, extra, $1.50 a day; waitresses, restaurant, $7 and $8 a wk.; girl for mixed work, small place, city, $7 a wk. and found; chambermaids, country, $25, etc. and $30, etc.; chambermaids, city, $7 and $8 a wk.; others, $25 per month; salad maker, cafeteria, $8 a wk.; housegirls, city, beach and country, $25, etc. and $40, etc.
HUMMEL BROS. & CO.,
116 East Second st.

WANTED—25 EXTRA WAITRESSES, SANTA Barbara, 1 meal Saturday evening; 16 hotel waitresses, $25-$30; 8 restaurant waitresses, $25; 1 pastry cook, $14 wk., country; 3 women for general housework, $25, fd.; 1 head waitress for lunch counter; 4 officers' hall waitresses, $25, fd.; 4 waitresses, experience not necessary; 2 linen-room women; 1 mangle girl, $30, fd.; 6 chambermaids, $25, fd.; 1 cook for institution.
TOURIST EMP. OFFICE, 145 S. Spring st, R. 210.

WANTED—CAPABLE ALL-AROUND STEnographers who can read their notes and transcribe them neatly and accurately.
We have a position in automobile line for stenographer who is capable and who is willing to take moderate salary with quick advancement; also for experienced legal stenographer.
The LAIRD-SAUNDERS STENOGRAPHIC CO., 306-10 Homer Laughlin Bldg.

WANTED—GOOD PLAIN COOK FOR FAMily of two adults and two babies; will be expected to help in care of babies and do general housework; laundry sent out; don't answer this unless you are good natured and willing to work; no seat warmer or grouch wanted; wages the very highest to the right party; no objection to colored woman. Close in. 55010.

WANTED—TUCKER'S HOTEL, RESTAUrant Employment Agency, 211½ W. Second st. Pastry cook, $12; short-order, $12; helper, $7; 2 men and wives for apartment-house, $60 and data; janitress, $45; serving girls, salad makers, waitresses, all kinds hotels, restaurants, chambermaids, hotels rooming-houses, girl for general housework. Call TUCKER'S.

WANTED—BRIGHT, NEAT GIRLS TO learn custom shirt making. Clean, light shop. Power machines. Steady work. Conditions are pleasant and agreeable and all employees are nice girls. Will pay $6 per week to start, $10 more as soon as possible. MACHIN SHIRT CO., 420 S. Broadway.

WANTED—10 CHAMBERMAIDS, $25 TO $35 month; 15 waitresses, $25 to $35 month; family cook, $35; second cook, $25; housegirls, many good places, $20 to $45; woman with child, housework, $25 month. Call early.
SWEDISH AND GERMAN EMPLOYMENT BUREAU, 101½ South Broadway.

WANTED—KITCHEN HELPER, $25 FD.; short order cook, $11; 2 dining-room girls, near city, $25 fd.; cook's helper, Pasadena, $25 fd.; 2 dining-room girls, same place, $35; maids, $25, $35 meals; linen-room woman, $30; sewing room, $30 fd. Call SMITH'S AGENCY, 506½ S. Main st.

WANTED—ALTERATION HANDS.
EXPERIENCED ALTERATION HANDS TO WORK ON GOWNS; MUST BE SPECIALISTS IN THIS LINE. PERMANENT EMPLOYMENT TO FIRST-CLASS HANDS.
APPLY TODAY, 9 A.M.
N. B. BLACKSTONE CO.

WANTED — SALESWOMAN FOR OUR shirtwaist department. Only thoroughly experienced saleswoman need apply, between 9 and 10:30. VILLE DE PARIS.

WANTED — COOK AND SECOND MAID, nice family, Pasadena, $40, $25; cook and second maid, beach, $40, $35; cook and second maid, city, $40, $30. Call early. SWEDISH & GERMAN EMPLOYMENT BUREAU, 101½ S. Broadway.

WANTED—YOUNG LADY WHO HAS HAD EXPERIENCE IN AUDITING SALES CHECKS IN DEPARTMENT STORE, AND WHO CAN ASSIST CASHIER. APPLY AT ONCE. PIERCE EMPORIUM.

WANTED — GIRLS FOR COOKING AND housework, $30-$45; new places in every day in first-class families, city and country. MISS STALBURG'S EMP. OFFICE, 121½ S. Broadway.

WANTED—SEVERAL LADIES. BEAUTY culture pays big. Learn right. FLORENTINE HAIRDRESSING COLLEGE, "World's Largest," 227 Mercantile Place, near Broadway. See Instruction Course.

WANTED—GIRL TO DO COOKING IN PRIvate family; must be neat and competent cook; Scandinavian or German preferred; wages $40. Address 3629 S. VINE, Hollywood. Phone Hollywood 251 and 57256.

WANTED — MIDDLE-AGED CHRISTIAN lady to help with children, small wages and good home. Apply Apt. 3, 1621 S. UNION AVE.

WANTED—A FINE OPPORTUNITY FOR steady or spare time work in city or towns around, at a guaranteed salary. MRS. JONES, 424 W. Fourth st., room 12.

WANTED—YOUNG GIRL 16 YEARS OF age, just from school, for a responsible position in business house. Address S, box 246, TIMES OFFICE.

WANTED—THOROUGHLY EXPERIENCED ALTERATION HELP FOR COATS. COME READY FOR WORK. UNIQUE CLOAK & SUIT HOUSE, 725 S. BROADWAY.

WANTED—A GIRL FOR GENERAL HOUSEwork to do washing. Apply 401 S. ST. ANDREWS PLACE. Take Melrose ave. or Fourth and Gramercy car.

WANTED—A FEW LADIES TO DECORATE pillow tops at home in spare time; good pay for neat workers. Call 403 GERMAIN BLDG., 234 S. Spring st. (See adv., Ins. Course.)

WANTED — YOUNG OR MIDDLE AGED lady to travel for business house, $25 week and expenses; expenses advanced at first-class hotels. Call 730 S. FIGUEROA.

WANTED — SALESWOMEN, ANY AGE, outside work, good pay. Call between 8 and 9 only. MRS. SCHACKET, 701 Bryson Bldg., corner Second and Spring.

WANTED—A NEAT, CLEAN COOK FOR small boarding house, one who thoroughly understands cooking; good home and wages to right party. Phone F6472.

WANTED—BY EXPERIENCED GIRL, GENeral housework; good cook and housekeeper and able to take full charge; wages $40. Address J, box 406,

Classified Liners

WANTED— Situations, Male.

WANTED—A MIDDLE-AGED MAN WANTS a position as good English reader for invalid, valet is gentleman. No objection to traveling; or collector for private or public corporation. Seven years in California. References for that time here; others abroad if needed. Address J. A. C., HOTEL AUSTIN, 637 E. 6th st., Los Angeles.

WANTED—BUILDING COMPANY MANager, architect or construction superintendent of large experience in Los Angeles, seeks connection with an established firm or would like to form connections with party or parties of means in forming a building company. J. F., R.F.D. 3, Box 151, Los Angeles. Phone South 76-W-3.

WANTED—FIRST-CLASS BUTCHER AND sausage maker, also buyer, would like foreman's position or take charge of market; lately resigned, best of references; willing to go out of town. Address J, box 282, TIMES BRANCH OFFICE.

WANTED—CLERICAL POSITION BY YOUNG man, 7 years' experience, understands typewriting, good at penmanship; leaving for Los Angeles latter part of February. Address 291 Young st., Winnipeg, Manitoba, Canada. HARRY N. ASHTON.

WANTED — YOUNG GERMAN WANTS job on yard or garden worker; is handy with tools, can fix up everything around the house or yard; willing to work and honest man; best of references. Address GEO. WINK, 1020 Maple ave.

WANTED — SITUATION, BY SOBER, honest man, gardener; can adapt myself to any kind of work, from sewing machine to pile driver, rigging, splicing wire and rope cabs, repairing tents, harness, etc., handling and driving horses; A-1 reference. Address S, box 249, TIMES OFFICE.

WANTED — TYPEWRITING WORK TO BE done evenings. Have own machine. Accurate and painstaking. Communicate Room 311 CITIZENS' NAT. BANK BLDG. F6194, Broadway 1933.

WANTED — FRANK NISHI, YOUNG JAPanese boy, wants to learn to run automobile for board and room while learning; no wages. 106 S. SAN PEDRO. Phone Main 3634, Home A4721.

WANTED — CHAUFFEUR AND MECHANic, married, 25, position where a first-class man is wanted. Will go anywhere. Can save you money in upkeep of car. Let me call on you. Address F, box 243, TIMES OFFICE.

WANTED—PARTY WITH LARGE FIRSTclass auto fitted for advertising, wants tacking and distributing. Best references and income guaranteed. Address S, box 130, TIMES OFFICE.

WANTED—GARDENER, SOBER, FAITHful man for garden, lawn and yard around private place; wishes situation, would take short jobs while out of work. Address S, box 156, TIMES OFFICE.

WANTED—JAPANESE CENTRAL EMPLOYment AGENCY. All kinds of Japanese help promptly furnished; house and window cleaning department. Phones: Main 2494, F2262. 1905 E. THIRD ST.

WANTED—BOOK-KEEPER, FIRST-CLASS; all-around office man, can operate typewriter, local references; reasonable salary to start. Address H, box 262, TIMES BRANCH OFFICE.

WANTED — YOUNG MAN DESIRES POSItion as office clerk, stenographer, assistant in insurance office, or other like employment, where he can make himself useful for a moderate salary. Address S, box 194, TIMES OFFICE.

WANTED—BOOK-KEEPER, CASHIER, OFfice man of over 20 years' experience, including bank and newspaper office work, wants job. Recent connection. First-class references. No objection to leaving city. Address S, box 197, TIMES OFFICE.

WANTED—CHANCE TO LEARN REAL ESTate business; man, 30, now under S. A. Forest soliciting agent for railroad in several Western States; present remuneration no object. Address J, box 344, TIMES BRANCH OFFICE.

WANTED—YOUNG MAN, 22, FAIR BANKing and general experience, desires position with realty or brokerage firm with good prospects of advancement. Address S, box 260, TIMES OFFICE.

WANTED — FIRST-CLASS BOOK-KEEPER and office man wants good steady position. Can furnish best of references. 814 Lucas ave. Experience. Address S, box 289, TIMES OFFICE.

WANTED—A CLERICAL OR OFFICE POSItion by married man of good habits; satisfactory references furnished. Address S, box 29, TIMES OFFICE.

WANTED—JAPANESE CHAUFFEUR AND good mechanic with long experience, can drive any kind of car. Please write to FUJIOKA, 212½ S. Hill st., city.

WANTED—CHAUFFEUR, COMPETENT AND trustworthy, desires position with private family. J. HALL, 629½ S. Spring.

WANTED—POSITION AS GARDENER IN private family by Japanese. Phone 72548.

WANTED— Situations, Female.

WANTED — COMPETENT OFFICE HELP furnished to business men; prompt, efficient and reliable service assured. CALIFORNIA TEACHERS' BUREAU, 444 L. W. Hellman block. Main 8777, F1634.

WANTED — STENOGRAPHER AND BOOKkeeper, several years' experience, competent to take full charge. A-1 references. Salary moderate. Address H, box 64, TIMES BRANCH OFFICE.

WANTED—THE STENOGRAPHERS' ASSOciation can supply you promptly and satisfactorily with competent stenographers and book-keepers. 414 EXCHANGE BLDG. Main 4294, F4717.

WANTED — EXPERIENCED WOMAN wants situation for general house work in small family of adults; wages $30 to $35. City or country. Address S, box 222, TIMES OFFICE.

WANTED—MIDDLE-AGED GERMAN LADY with references, wishes position as housekeeper in apartment, rooming or private house. 323 S. BROADWAY, Broadway 6737.

WANTED — POSITION BY EXPERIENCED girl, children's nurse or upstairs maid, $30-$35. MISS STALBURG'S EMP. OFFICE, 1214 S. Broadway. F4272.

WANTED — PRACTICAL NURSE, COMPEtent, middle-aged woman, thoroughly experienced; takes any kind of cases. Call 2211 BLANCHARD ST. Phone Boyle 3220.

WANTED—BY TWO EXPERIENCED SISters, management of apartment-house; references exchanged. Address H, box 45, TIMES BRANCH OFFICE.

WANTED — SITUATION, BY COLORED woman as chambermaid. Call BROADWAY 4677.

WANTED—COMPETENT, RAPID AND RELIable telephone operator wishes work on an exchange; best of city references. WILSHIRE 1446 or 54552.

WANTED — FINE HAND SEWING, LINgerie, infants' or children's clothes, reasonable, home or by day. Address S, box 211, TIMES OFFICE.

WANTED TRAINED GERMAN NURSE, 5 years' experience, willing to take any case. Address A. DOLKOWSKI, 225 S. Flower st.

WANTED — SITUATION, ASSISTANT TO doctor or dentist by Protestant, energetic, refined lady, reliable. Address J, box 274, TIMES BRANCH OFFICE.

WANTED — POSITION IN FLOWER SHOP or cigar stand in first-class hotel. Address S, box 218, TIMES OFFICE.

WANTED — POSITION AS PRIVATE SECretary. Address S, box 218, TIMES OFFICE.

WANTED—POSITION, FIRST-CLASS COOK, $45 month. Phone 12839; Main 1091. SWEDISH AND GERMAN BUREAU.

WANTED—BY COMPETENT YOUNG LADY situation in a refined family as nurse girl. 1015 PASADENA AVE.

WANTED — GOOD COOK WITH A BOY wishes position as housekeeper or cook on a ranch. MRS. RUTMEYER, 660 Wall st.

WANTED — POSITION BY YOUNG LADY expert pianiste at once. Phone BROADWAY 1588. Miss Stamm.

WANTE —COLORED GIRL WANTS HOUSE work in small family. Phone BROADWAY 6903.

WANTED — GOOD PLACE ON A RANCH or in the country for a 16-year-old girl. Address S, box 291, TIMES OFFICE.

WANTED—A FEW MORE PLACES FOR dressmaking, $2 a day and car fare. Phone 58421, or 1211 TEMPLE ST.

WANTED—FOUR STEADY PLACES TO DO washing by the day. Good worker. Call F1397.

WANTED — A GOOD WOMAN WANTS housework for a small family. PHONE SOUTH 748.

WANTED — POSITION, HOUSEWORK IN small family adults, $25 a month. PHONE 57746.

WANTED—BY 2 YOUNG LADIES, PIANIST and violinist, evening engagements. PHONE BROADWAY 2282.

WANTED—POSITION BY REFINED YOUNG lady as piano player in moving picture theatre or vaudeville. HOME 58243.

WANTED — WASHING, IRONING, CLEANing by competent woman. Phone mornings, 2696 Main 2696. SWEDISH BUREAU.

WANTED—SITUATION; ELDERLY LADY wants position as housekeeper for elderly gentleman. Phone WILSHIRE 2529.

WANTED — POSITION BY FIRST-CLASS cook, $30-$45. MISS STALBURG'S EMP. OFFICE, 1214 S. Broadway. F4272.

WANTED—SITUATION BY A GOOD GERman cook. 1251 NEWTON ST. Phone 21721.

WANTED — LAUNDRY WORK OR HOUSE cleaning by day. PHONE ARIZ.

WANTED— Situations, Female.

WANTED — AI STENOGRAPHERS ARE what every employer wants; the place to get a good stenographer or book-keeper is at the Remington Typewriter Company's Employment Department. No fees charged for the service. Just call up MAIN 7715, F1525.

WANTED — BY YOUNG WOMAN, GOOD home in Christian family (Protestant preferred,) where she can assist with light house work; would like some compensation; if there is a store or business, could also be of help there if desired. Phone BROADWAY 1334 or F4159.

WANTED — SITUATION IN FIRST-CLASS FAMILY; REFINED NORTH GERMAN HOSPITAL TRAINING NURSE, THOROUGHLY EXPERIENCED FOR INFANT OR SMALL CHILDREN. ADDRESS J, BOX 287, TIMES BRANCH OFFICE.

WANTED—HOUSE WORK BY A YOUNG Japanese girl. Address 257 EAST 1ST ST.

WANTED— Situations, Male and Female.

WANTED—SITUATION BY MARRIED MAN and wife, no children, as working foreman, experienced in deciduous and citrus orchards, alfalfa and general farming, strictly temperate and reliable; good references. Address BOX No. 2, Duarte, Cal.

WANTED — COLORED MAN AND WIFE wish a place together. Call MAIN 5167. Residence 844 Birch st. At home every evening after 5, mornings till 9 a.m.

WANTED—MAN AND WIFE WANT PLACE in the country, willing to work; wife good cook, laundress, seamstress; can adapt myself to any kind of work, from sewing machine to pile driver, rigging, splicing wire and rope cabs, repairing tents, harness, etc., handling and driving horses; A-1 reference. Address S, box 249, TIMES OFFICE.

WANTED — JAPANESE YOUNG COUPLE, man best cook, wife do housework; want place in private family. SHOJI, 123 N. San Pedro st.

WANTED — POSITION, MAN AND WIFE, ranch, orchard or private place. Phone 12869. MAIN 1026.

WANTED— Work by the Day.

WANTED—COLORED GIRL WANTS DAY'S work by day. Call Broadway 6273, ask for MRS. VAN WILLIAMS.

WANTED — WORK BY DAY OR HOUR. Phone MAIN 6367.

WANTED — COLORED WOMAN WANTS Mondays regular. Experienced in laundry work and cleaning. EAST 1460.

WANTED— Agents, Solicitors.

WANTED—STOCK SALESMEN, GOOD PRODUCERS, FAMILIAR WITH HOME BUILDING STOCK. SALES EASY UNDER UNIQUE PLANS USED BY NO OTHER MAN IN EXCHANGE FOR CERTAIN, SUCCESS. WESTERN STATES HOME BUILDERS, 402 STORY BLDG.

WANTED—BIG COMPENSATION CAN BE obtained during your leisure hours, or all your time can be devoted if desired. Address our call 432 CHAMBER OF COMMERCE BLDG.

WANTED — HIGH CLASS ADVERTISING man for best medium in California. Exceptionally liberal terms. Apply 301 WILCOX BLDG. 2nd and Spring.

WANTED—WE DO THE BUSINESS: SHOWing our "one minute auto tire repair kit" sells it; big profit; easy seller. Write postal. TIRE SUPPLY AGENCY, Alhambra, Cal.

WANTED—AGENTS, EITHER SEX, SURE winner, sells at sight, big profit, sample by mail 25c. Call at once. WESTERN SPECIALTY CO., 317 Lissner Bldg.

WANTED — AGENTS TO CANVAS FOR lamp burners from. Salary and commission. 1053 DENVER AVE., off 11th.

WANTED—AGENTS TO SELL LARGE tract of irrigated land in subdivisions. Address LANGDON MERC. CO., Modesto, Cal.

WANTED—A FEW GOOD AGENTS. A fine proposition. 619 S. HILL.

WANTED— Partners.

WANTED—I AM GOING TO SUBDIVIDE one of the best tracts of land southwest. Expect to make at least three lots in the course of six months. Will take in two gentlemen of integrity who can put in from $5000 to $10,000, and who will approve nothing but honest progressive methods. Absolutely no risk. Address J, box 224, TIMES BRANCH OFFICE.

WANTED—ACTIVE PARTNER WITH $2500 in a business long established, have a monopoly on the trade, clearing $200 per month. Must be able to give as to other interest demanding my time and attention; agreeable hours. BOX 227, Ocean Park.

WANTED — PARTNER IN BRICK AND stone business, for growing town; must have $600; furnish machinery and experience preferred; man between 25 and 40. MR. CONLIN, 231 Union Oil Bldg.

WANTED — PARTNER, BUY INTEREST genuine high-class business, clear net $450 monthly. Particulars 305 S. BROADWAY, Room 202.

WANTED—A PARTNER IN REAL ESTATE business, experience not necessary. See DRIGGS, 612 Citizens Nat. Bank Bldg.

WANTED — FOR SAN DIEGO, PARTNER in wholesale and retail liquor store, well established and doing good business; $3000 required. Address LE NOR CONDON, San Diego, Cal.

WANTED — PARTNER OF BUSINESS ability, with few hundred dollars, in established, paying business. Apply for particulars, WILLIAMS, 301 Grant Bldg.

WANTED—PARTNER WITH $1000 TO finance patent for article of universal demand and large profits. Address S, box 208, TIMES OFFICE.

WANTED — PARTNER IN WELL ESTABlished real estate and building business. Small capital required. See F. B. BAER & CO., 325 Consolidated Realty Bldg.

WANTED—A PARTNER FOR FARM, 200 acres of good land, and also for poultry and bee business; Address OTTO DITTBACH, Perris, Cal.

WANTED— To Rent.

WANTED—LIST YOUR FURNISHED OR unfurnished houses and apartments with us. We guarantee prompt and courteous treatment, consistent with good service. WE CALL WITH OUR AUTOMOBILE, at any address. People looking for rents should BRING them to YOUR house or apartment either in the city or suburbs. LOS ANGELES RENTAL CO., Los Angeles Investment Bldg., Eighth and Broadway. Telephones, Broadway 381, A5494.

WANTED — TO RENT UNFURNISHED houses and bungalows in good condition from 4 to 8 rooms; we have many customers for houses from $15 to $20 a month; list immediately in our semi-monthly rental bulletin, free of charge. Rental department, LOS ANGELES INVESTMENT COMPANY, Eighth and Broadway.

WANTED TO RENT FURNISHED HOUSES. We have innumerable calls for furnished houses. Come into our office and list them free of charge in our rental bulletin. LOS ANGELES INVESTMENT COMPANY, Rental Department, Broadway at Eighth.

WANTED—TO RENT.

Let your houses and flats with us. We have a constant demand for furnished and unfurnished property from four to twelve rooms.

RENTAL DEPARTMENT,
CALIFORNIA REALTY CORPORATION,
O. E. FARISH, President.
355 South Hill st.

WANTED—TO RENT A FURNISHED HOUSE in good condition, strictly modern and in desirable location. See MISS BROWNING, Los Angeles Investment Company, Broadway at Eighth.

WANTED — TO RENT UNFURNISHED houses from $20 to $40; must be in good condition. Apply at LOS ANGELES INVESTMENT COMPANY, Rental Department, Broadway at Eighth.

WANTED — LIST WITH US YOUR FURnished and unfurnished homes. There is a good demand for them at our central location.

PACIFIC HOME BUILDERS,
Main 4107. 231 S. Hill st. F4093.

WANTED—TO RENT FURNISHED HOUSE, refined young widow would like to rent modern, up-to-date home for room and board, of owner; references exchanged. Address S, box 59, TIMES OFFICE.

WANTED—TO LEASE WITH PURCHASE privilege, 2 to 5 acres, chicken ranch, fully equipped. Tropico or Garvanza. 426 CONS REALTY BLDG.

WANTED—TO RENT A GOOD, STRICTLY furnished house in southwest district of city. Call up H. F. BROWNING, Main 5274. 325 Story Bldg.

WANTED — TO RENT, RANCH OF ANY kind up to 100 acres; experienced farmers. V. SANDOR, 913 Stanford.

WANTED — TO LEASE, LOFT SUITABLE for small assay office. Address S, box 292, TIMES OFFICE.

WE LIST YOUR PROPERTY FREE, FOR renting if you want quick results. MORRIS & VICTOR, 904 Hibernian Bldg.

WANTED— To Rent.

WANTED—TO RENT. YOUR PROPERTY LISTED FREE.
FURNISHED AND UNFURNISHED.
THE DEMAND IS ESPECIALLY GREAT FOR ALL SIZES AND CLASSES.
COME DIRECT TO A RENTAL FIRM WHO FOR OVER FIFTEEN YEARS HAVE SUCCESSFULLY HANDLED RENTAL PROPERTIES.
WE ISSUE WEEKLY RENTAL BULLETIN AND MAP OF CITY
GIVEN FREE TO ALL APPLICANTS, WHICH,
WITH COURTEOUS AND PROMPT ATTENTION MAKES IT AN OBJECT FOR ALL DESIRING LOCATIONS TO COME TO US.
WRIGHT-CALLENDER-ANDREWS CO., MGR. RENTAL PROPERTIES.
GROUND FLOOR. 403 SOUTH HILL ST.

WANTED—TO RENT, NO CHARGE FOR listing your house, unfurnished or furnished, in the semi-monthly rental bulletin of the Los Angeles Investment Company. Telephone or call for description blank to fill out. We have more calls for houses than we can supply. List yours at once for the next bulletin. Rental Department, LOS ANGELES INVESTMENT COMPANY, Eighth and Broadway.

WANTED—TO RENT, A MODERN 4-ROOM cottage, near yellow 5-cent car line. Address E. SCHILLING, 911 Diamond st.

WANTED— Rooms.

WANTED — YOUNG MAN, VIOLINIST, wants room where he can practice; place with piano preferred, reasonable rent. Address J, box 426, TIMES BRANCH OFFICE.

WANTED—TWO UNFURNISHED ROOMS by young couple with year-and-half-old baby. Address H, A. MORRISON, Hawthorne, Cal.

WANTED—FURNISHED ROOM IN DANISH family for gentleman. Address S, box 212, TIMES OFFICE.

WANTED— Rooms and Board.

WANTED—HOME WITH PRIVATE FAMily, Christian Scientists preferred, by middle-aged lady. Would either board or be one of family. Address S, box 197, TIMES OFFICE.

WANTED — BOARD IN PRIVATE FAMily, 2 boys, ages 8 and 10 years, and their father; must be nice neighborhood and healthy location. Address RS, box 445, TIMES BRANCH OFFICE.

WANTED—BY YOUNG LADY, ROOM AND board in Catholic home, not too far out; would prefer near 19th and Grand. Please answer stating terms. Address J, box 296, TIMES BRANCH OFFICE.

WANTED — ROOM (WELL HEATED) AND board, by week, in quiet private family; preferably in northwestern part of city. Address J, box 377, TIMES BRANCH OFFICE.

WANTED—BOARD AND ROOM BY YOUNG man in exchange for services before and after school hours. MAIN 6642 or 66310.

WANTED— To Purchase, Real Estate.

WANTED — GOOD HOUSE TO $6000 FROM owner who will take house southwest, valued $3500, as first payment, and cash.

Wanted—Suburban home to $10,000. Will give fine home Wilshire district, value $6000 clear, and cash.

Wanted—Apartment house property to $125,000. Will put in alfalfa ranch, $75,000 clear, and cash.

"Bailey Trades." "That's His Trade."
ARTHUR H. BAILEY,
A6587. 709 S. Hill. Main 4086.

WANTED—TO OWNERS ONLY, WE HAVE customer for new modern house about 5 rooms, 3 bedrms; Wilshire or West Adams Heights districts; must be bargain; telephone or see MR. ATTERBURY, with W. R. McCONNELL, Real Estate Investments, room 1003-5, Title Insurance Bldg. Main 3813; F4513.

WANTED — HOME IN WEST OR SOUTHwest, of not less than 8 rooms. Must be good. Will give $1000 cash value equity in fine improved home place, alfalfa ranch of 20 acres, just outside limits of Anaheim, and near electric line. Good buildings, new pumping plant, fine soil, superior location. THOS. DUGAN, 708 San Fernando Bldg. A4556.

WANTED—FROM OWNER.
Attractive 6 to 7-room bungalow east of Western, Pico to W. Adams. Substantial cash payment. Price must be right. Ask the BRIGGS COMPANY, 1015 Investment Bldg.

Broadway at Eighth.
Phones—60155, Main 537.

WANTED — TO PURCHASE REAL ESTATE. I have a good trust deed for $2000 and cash, on close-in business property. 2 blocks from Pico and Main, to put in on a good lot or bungalow. J. Y. LAMBERT, 411 H. W. Hellman B'dg. A4146.

WANTED — UNRESTRICTED LOT NEAR Westlake or Scott Park. Must be a bargain for all cash, from owners.
CHARLES F. HALFHILL,
512 Trust and Savings Bldg.
A2188. Member L.A.R.B. Bdwy. 229.

WANTED — CITY PROPERTY, WESTLAKE district, for 320 acres, 50 miles from Los Angeles, 1000 feet from R.R., level, fine soil, no alkali, water 50 feet, only $20 per acre; will put in some cash and assume. F. R. LONGLEY, 330 S. Hill st., A2318; Main 6278.

WANTED — NEAT COTTAGE TO $4000, cash and 5 acres in San Jacinto, $2000. 7 to 10-room nice house in west to $6000; $100 down, $100 a month.
SIDNEY O'NEIL & CO.,
A4232. 234 Douglas Bldg.

WANTED — 5 TO 7-ROOM HOUSE IN HOLlywood at once. State terms. Have several clients waiting. Also have several exchanges for Hollywood property.
TAFT REALTY CO.,
F2252. 319 Story Bldg. Main 9619.

WANTED—TO PURCHASE FOR CASH—
1st—Lots in southwest for building.
2nd—Lots in Glendale for building.
3rd—City land for subdivision.
MATTHEWS & MATTHEWS,
329 Douglas Bldg., corner 3rd and Spring.

WANTED—
Valencia orange grove in Orange-Anaheim district. Want 10 to 20 acres. Prefer trees 4 to 6 years old. Soil and location must be right. You will get quick action if your price is right.
SHARER INVESTMENT CO.,
229 W. 7th st., Los Angeles.

WANTED — CHEAPEST GROVE CASH will buy. Also want grove for city house and ranches for city. FRISBIE-LUSTEMA CO., with CALIFORNIA REAL ESTATE & BUILDING CO., 631 S. Spring st. 10685. Main 4641.

WANTED — FOR INVESTMENT, BARgain from owners in residence or apartment lot, up to $4000, half cash. ARTHUR W. KINNEY CO., 508 Trust and Savings Bldg. A6342. Main 2223.

WANTED — 6-ROOM BUNGALOW LOCATed in west part of city, $4000. Have buyer waiting.
F. L. HADLOCK, JR.,
Main 5274. 325 Story Bldg.

WANTED—TO BUY ABOUT 40 ACRES ALfalfa land toward Santa Ana, from owner only. Give all particulars and location and how much mortgage. P. L. DARLING, 435 H. W. Hellman Bldg.

WANTED—TO PURCHASE, LARGE CLEAR lot between Pico and Jefferson sts., western part; will give late model Knox automobile, guaranteed in first-class condition. PATTERSON, A1589; Broadway 2051.

WANTED—IF YOU WANT TO SACRIFICE your real estate, bring your papers ready for business to 341 Currier Bldg., 212 W. Third st. We have the money waiting for you.

WANTED — TO PURCHASE, THE BEST lot for flat building that $2500 will buy, between Sixth and Washington, pre-ferably west of Figueroa. R. B. MUNCY CO., 712 Grant Bldg. A2630. Main 6713.

WANTED — HAVE CUSTOMER WITH cash and clear to exchange for your lots, houses, chicken ranch or acreage. I make trades when others fail. See BUCKLEY, 238 Bradbury Bldg.

WANTED—TO BUY, APARTMENT PROPerty, value $20,000 to $30,000; 2 and 3 rooms preferred. Tell me what you have to sell. I will call and see you. BUYER, 2015 Sixth ave.

WANTED—TO PURCHASE CITY PROPerty, large lot, not over $900, southwest preferred. Address S, box 111, TIMES OFFICE.

WANTED—
For quick results, see
MacDONALD-FORNEY CO.,
616 Fay Bldg., 3rd and Hill.

WANTED — THE BEST BUNGALOW OR house in Hollywood, Monrovia or Pasadena that $5000 will buy. BAKER & PORTMAN, 215 Byrne Bldg. A1812.

WANTED — TO PURCHASE BUSINESS lot west of Main, south of 10th. Have cash and good lots, value $30,000. T. L. KERR, 714 Frost Bldg.

WANTED—TO BUY CLOSE-IN RESIDENCE; must be away below value; give clear property, cash or assume. Call. No agents. P. L. DARLING, 435 H. W. Hellman Bldg.

WANTED—TEN TO TWENTY-ROOM FURnished house; close in; furnishings must be good, and a bargain. Give description. Address S, box 224, TIMES OFFICE.

WANTED—20 TO 500 ACRES OF FROSTless land, situated for citrus fruit. Address J. K. BROWN, 835 Pico st., city.

WANTED— To Purchase, Miscellaneous.

WANTED—I CERTAINLY LIKE LOS ANGEles, and rather than ship my household goods here, I have concluded to purchase from an owner second-hand furniture, carpets, draperies, etc., of a 4 to 12-room house, for which I will pay all CASH. Address JACK, M, box 35, TIMES OFFICE.

WANTED — ANY QUANTITY OR QUALITY of restaurant fixtures, store fixtures, office furniture, good household furniture, merchandise. Phone Main 2942; F3013. L. C. SKEEN, 913 S. Main.

WANTED—DIAMONDS, DIAMONDS.
SEE US LAST. We want your DIAMONDS, and pay more.
Any quantity. Private rooms. KUSEL, 114-116 STIMSON BLDG., THIRD & SPRING.

WANTED — MEN'S CAST-OFF CLOTHING, evening wear, etc. Only reliable house paying highest prices. ARNOLD, Main 6745, A5731.

WANTED — THREE OR FOUR-BURNER gas plate or range; must be cheap and in perfect order. Address S, box 215, TIMES OFFICE.

WANTED — FULL DRESS, TUXEDOS, Prince Alberts; all kinds men's clothing; positively highest prices paid. 319 S. SPRING. Room 26. Main 3297; F3696.

WANTED — DIAMONDS, EMERALDS, pearls and jewelry. Any amount. Pay highest cash prices. HARRY REID, 709 Grant Bldg. Phone 11926.

WANTED—TOP PRICES PAID FOR LADIES' and men's good used clothing. 803 S. SPRING. Main 4074. F2849.

WANTED — AT ONCE, WE BUY REvolvers, rifles, shotguns and cameras. POLIMERS GUN STORE, 402 S. Main.

WANTED — WINDMILL, TWO TANKS, small gasoline pumping plant for country. Write Upstairs, 327 BRYAN ST.

WANTED — DIAMONDS, OLD GOLD, AN-tiques, bought for cash. H. B. CROUCH CO., 217 W. Sixth st.

WANTED — GENTS' USED CLOTHING and tools; highest prices paid. 106 E. 1ST. F4071.

WANTED—DIAMONDS, OLD GOLD AND antiques. Pay cash, no red tape. S. S. SCHIFFER, 719 South Hill st.

WANTED—TO BUY DIAMONDS FOR cash. See OTTO JAESCHKE, at 457 S. Spring st.

WANTED — CASH PAID FOR FEATHER beds. 754 SAN PEDRO ST. Main 1186.

WANTED— Miscellaneous.

WANTED — YOU TO KNOW THAT TWO thousand recipes contributed by some of the best cooks in California are contained in The Times New Cook Book. Now on sale. Price 25c; postage 5c extra.

WANTED—YOU TO KNOW THAT NINEty-three recipes for jams, marmalades and pickles are in The Times New Cook Book Now on sale. Price 25c; postage 5c extra.

WANTED—TO BUY OR SELL FOR CASH, old-fashioned jewelry, silverware, laces, antiques; also stamp collections. 614 W. 6TH, near Grand.

WANTED—DESK ROOM AND USE OF TELephone in well located new building, if possible, by broker. Address S, box 81, TIMES OFFICE.

WANTED — PARTY TO BUILD TO SUIT tenant. Phone Sundays and evenings, 71245; week days, 24052.

WANTED— Furniture.

WANTED—WE PAY THE VERY HIGHEST cash price for all kinds of furniture, household goods, merchandise, etc.; any quantity; we also sell on commission and advance cash on consignments. A trial will convince you and we are always at your service; we have the largest, best equipped and oldest auction house in the State. REID & HAMMOND, Auctioneers, 747-749 S. Spring st. Tel. Broadway 2360; Home F3545.

WANTED — WE PAY MORE CASH FOR furniture, household goods, merchandise, etc., than any firm in the city; any quantity. Also sell on commission, and advance cash on consignments. Largest and oldest established auction house in California. RHOADES & RHOADES, Auctioneers, 1501-1503 S. Main st. Phones 25653; Main 1259.

WANTED—FOR CASH, FURNITURE, ALL or part of high class private residence. Must be mahogany or birdseye maple and in good condition. Will consider piano and Turkish rugs; state particulars in first letter as I need this furniture badly. Address M. L., box 199, TIMES OFFICE.

WANTED — HIGHEST CASH PRICE PAID for furniture, household goods, office furniture, before you call on, before you sell. SUGARMAN AUCTION CO., 114-16 Court st. Main 3114, F4816.

WANTED—WE HAVE THE CASH IF YOU have any furniture, household or office. Call at once. ARNOLD FURNITURE CO., 747 S. Broadway. Main 6745; F3696.

WANTED — PARTY DESIRES TO PURchase furniture of 5 or more rooms. 22288. 1456 S. UNION AVE.

WANTED — FURNITURE, ETC., HIGHEST price paid. Phone BRDWY. 1791. 417 W. 7th.

TO LET— Furnished Houses.

TO LET—
HOTEL SHERMAN.
Main entrance, 214 West Fourth st., near Broadway; the center of the shopping district.
ATTRACTIONS — An exceptionally light, new and modern house of 150 rooms, unsurpassed in furnishings, bedding, cleanliness and service; steam heat, hot water, and free telephone in all rooms.
POPULAR PRICES—$5, $6 and $7 a week, $1 a day; with private bath, $1.50.
PATRONAGE—Besides its extensive following of permanent guests, over ten thousand suburbans and tourists annually register at THE SHERMAN. Tel. Main 7087.

TO LET — ELEGANTLY FURNISHED rooms, in one of the most beautiful residence districts in the city; select neighborhood; only 14 minutes from business center; garage for four machines; first-class table board; Westlake district; private baths, sleeping porches; large drawing; furnace heated. 2000 MIRAMAR. Home 556322.

TO LET — HOTEL PLEASANTON, 1120 S. Grand ave. Finely furnished rooms, with or without private bath, elegant lobby, amusement hall in front, steam heat, phone in all rooms, only a few blocks from Broadway. $3.50 per week and up. BROADWAY 2221; F1626.

TO LET—BEAUTIFUL LARGE SUNNY front room. Private home. Heat, hot water, 11 minutes from Broadway, car lines; ½ block south Westlake Park. 735 LAKE. 51058. $12.

TO LET—FURNISHED FOR HOUSEKEEPing, 2 rooms and sleeping porch, $30; also 1 one-room flat; $15. ADULTS. 1124 WESTLAKE AVE. Wilshire 1501.

TO LET—HADDEN HALL HOTEL.
230½ South Spring st.
Large clean, well-furnished rooms, 50c, $1, $1.50 per day; $3 to $4 per week.

TO LET — NICELY FURNISHED ROOM with balcony, in lovely home; parlor, piano; close walking distance; $12 per month. 827 ORANGE ST.

TO LET — BRIGHT, SUNNY FURNISHED and housekeeping rooms, single and en suite. LINCOLN HOTEL, Second and Hill streets.

TO LET—NICE NEWLY FURNISHED SINgle rooms, good neighborhood, close in, good car service; gentlemen only. 2428 W. PICO ST.

TO LET—LARGE, LIGHT, AIRY ROOM, suitable for two men, employed, good transportation; board optional. Call 1317 MILLARD AVE. West 2956.

TO LET — CLEAN, SUNNY FURNISHED suites; of one and two rooms, bath, close in. 829 W. NINTH ST.

TO LET — FURNISHED, 2 BEAUTIFUL housekeeping rooms, warm, cheerful, $15.50. Phone BROADWAY 1091.

TO LET—SUNNY FRONT ROOM, 312, PRIvate family, walking distance. 600 EDGEWARE ROAD. Phone Broadway 1955.

TO LET—2 NICE, SUNNY ROOMS, ADJOINing, furnace heat, with breakfast if desired. Particulars, PHONE BROADWAY 1314.

TO LET—IF YOU ARE LOOKING FOR warm rooms at reasonable price, nice home, call 631 WEST 16TH ST.

TO LET — SUNNY ROOM IN PRIVATE family, on car line. 1539 W. 16TH ST. Phone 55409.

TO LET—REX HOTEL, 816 S. BROADWAY. Most central, clean and sanitary. $2.50-$4 week. Baths, phones, heated.

TO LET—PLEASANT, CLEAN SUNNY room, nice residence in walking distance; all young men on floor. 455 LUCAS.

TO LET—HEATED SLEEPING PORCH BEDroom for gentleman; shower bath. PHONE 53065.

TO LET—LARGE ROOM WITH OR WITHout sleeping porch, for two gentlemen preferred. W. Adams district. Phone 72107.

TO LET—ELEGANT FURNISHED ROOM, close in, on Pico line. Gentleman only. PHONE 55364.

TO LET—2 NICELY FURNISHED ROOMS, price reasonable; private family. Call 1626 WEST 20TH ST.

TO LET—2 FURNISHED ROOMS WITH or without housekeeping, women preferred; 240 W. 18TH near Grand ave. Very cheap.

TO LET—FURNISHED 2 SUNNY ROOMS, and buffet kitchen. 630 W. JEFFERSON. Key at 628 W. 34th st. 29429.

TO LET— Furnished Rooms.

TO LET—
NEW HOTEL.
Just opened.
HOTEL OVIATT,
up-to-date,
private phones,
private baths,
automatic elevators,
hot and cold water,
steam heat,
wall beds,
all outside rooms,
vacuum cleaned,
large ground floor lobby,
rates $1.00 per day.
$3.50 to $7.00 per week.
Special by month.
On the corner
PICO AND FLOWER.
Phone 10856.
W. J. & C. H. Stillwell, propra.

TO LET—
NEW HOTEL BROADWAY.
TWO HUNDRED AND FIFTY ROOMS.
Opposite Courthouse.
205 N. Broadway.
Very desirable location, one block from new postoffice and car service in all directions; elegant furnishings; handsome lobby; free telephones in rooms; elevators; steam heat, hot water, private baths; roof garden; in fact, every modern convenience and a very desirable house. Our rates are always very moderate and popular. HOME PHONE 10467, SUNSET BROADWAY 6750.

TO LET— Unfurnished Rooms.

TO LET—UNFURNISHED, TWO OR THREE nice, cheerful rooms (bath,) private house. 1014 WEST 18TH, near Toberman; very suitable for two gentlemen or lady and gentleman in business; good car service; terms moderate.

TO LET— Unfurnished Flats.

TO LET—NEW, NEVER OCCUPIED SWISS chalet style, upper and lower, plenty of sunshine; each consists of 2 very large rooms, also bath, kitchen and closets, two built-in features of beds with buffet and bookcase; rents cheap. 535. Bonnie and Girard. Just off of Pico. PHONE HOME 563375.

TO LET—ELEGANT NEW SUNNY CORNER flat, 3 rooms and bath, 1422 Harvard Blvd. Latest built-in features, 2 disappearing beds. Location finest in the city. Adults. Two fast car lines. 15 minutes from Broadway. PHONE 74469.

TO LET — ONE OF THE HANDSOMEST flats, four rooms and bath, screen porch, laundry tubs, disappearing bed, every convenience, hardwood floors. 731 W. 46th st. Close to Grand ave. car line. J. W. SOMERVILLE, 453 South Figueroa st. Phone 29891.

TO LET—
One of the finest flats in the best residence district in the city. 1305 KINGSLEY DRIVE. West 16th and Washington st. car. House open. Phone Main 1998 or 73744.

TO LET—JUST COMPLETED, ELEGANT 5-room new brick flats, in Westlake district. 923 SOUTH BONNIE BRAE. Take First and Sixth-street loop.

TO LET—NEW THREE AND FOUR-ROOM sunny flats, gas range, linoleum, between Bonnie Brae and Westlake ave. 1845 W. 12TH STREET.

TO LET—4 SUNNY ROOMS AND BATH; gas and electric lights, private entrance, $10 per month, water furnished. CRAWFORD, 2228 East 4th st.

TO LET—NEW 3-ROOM UNFURNISHED flat with sleeping porches; walking distance. 1462 NORTH DOUGLAS ST. Take 1st and 6th st. Loop car.

TO LET — NEW, UNFURNISHED, SUNNY apartments, 6 rooms, furnace, hot water, sleeping porch, garage, etc. OWNER, 53937, 700.

TO LET — UNFURNISHED, 3-ROOM COTtage flat, adults, close in. 216 N. HOPE. Key at 218.

TO LET — UNFURNISHED FLAT OF 4 rooms, $22.50. 2408 W. 11TH, corner of Hoover.

TO LET—LITTLE 3-ROOM FLAT, WITH gas range and built-in bed, $20. Apply 2408 W. 11th, corner Hoover.

TO LET—LOWER FLAT, NEW AND MODern, first-class neighborhood, Apply at 1025 GRAND VIEW ST.

TO LET—REASONABLE, MODERN, FOUR-room, upper flat, 863 E. JEFFERSON ST. Phone South 1200. 26039

Classified Liners.

...Furnished.

...APARTMENTS.
Construction.
...at 17th street; ...
...for refinement; ...
...and billiard-room; ...

...APARTMENTS.
...IGHTH ST.
...furnished, 3 and ...
...ge, sunny rooms, ...
...MAIN ...

...APARTMENTS.
...idedly furnished ...
...partments, with ...
...$20 (worth $30) ...
...Home PHONE ...

...HTS, NEW FURNISH...
...ell beds. Tel. 1489...
...APARTMENTS.
...p. 627 E. ADAMS.

...Unfurnished.

...S AND BATH; CLOSE ...
...rd. Water paid. ...

...MING-HOUSE...
...Car or West ...

...L AND FURNISHED ...
...'S ALISO ST. ...

...and Board.

...RCTHOFF PARK.
...minutes from Los An...
...bungalows, ...
...own turkeys, chickens, ...
...Jersey milk and cream. ...
...Ged. off Ninth st. car. ...
...tuberculosis. Home ...
...J. HOME 822. City ...
...ime 203-304. ...

...G SLEEPING PORCH ...
...with or without ...
...nome, in cozy block of ...
...ross heated. First-class ...
...e first-class. Confec...
...ge changed, gentlemen ...
...e Bimini or Bathgate ...

...TERBROOKE, to rent ...
...in beautiful Wardell ...
...block cars, one-half block north to 1031 ...
...AVE. Only permanent residents ...

...ED ROOM IN PRIVATE ...
...me and yard. ...
...$190 for 3; $75 for 1 ...
...est 11th street car; ...
...ity. 867 MANHATTAN ...

...HOTEL, 3-ROOM suite ...
...with and without ...
...rate charges; no sick ...
...M. R. WING, 451 Cen...

...ANT, WELL KEPT ...
...sleeping porch in ne...
...e board, private phone, ...
...no, telephone, cozy ...

...Y OF RETIREMENT ...
...2 boarders; garage ...
...furnace, hot and cold ...
...garage if desired; ...
...54644. ...

...ND BOARD, BEAUTI...
...in Glendale, furnace, ...
...all home conveniences, ...
...3 ½ blocks from car ...
...Park. LOMA ALTA ...

...SOUTH ROOM IN ...
...th board, strictly pri...
...ne car line; prefer ...
...rson. Phone West ...

...SUNNY FRONT ROOM, ...
...ge, suitable for ...
...MAIN ...

...APARTMENTS.
...idedly furnished ...
...partments, with ...
...$20 (worth $30) ...
...Home PHONE ...

...HTS, NEW FURNISH...
...ell beds. Tel. 1489...
...APARTMENTS.
...p. 627 E. ADAMS.

...Unfurnished.

...-HOUSES, FLATS, ETC.
...ISHED AND UNFURNISHED.
...SIZES AND PRICES.
...ALL SIZES AND PRICES.
...COME DIRECT TO A RENTAL FIRM.
...SECURE JUST WHAT YOU WANT
...LEAST TROUBLE AND DELAY.
...FREE LIST AND MAP OF CITY.
...MAKE HOUSE-HUNTING EASIER."
...WRIGHT-CALLENDER-ANDREWS CO.
...RENTAL PROPERTIES.
...FLOOR. 403 SOUTH HILL ST.

...LET — NEWEST, MOST COMPLETE 4-...
...bungalows in city. Choice section, Ar-...
...Heights. Fourth-house Court, near ...
...Broadway. All built-in features, 2 disap-...
...bookcase, writing desk, breakfast ...
...bath, panel doors, dining-room, ...
...dressing room, large cement porch, ...
...gas, private grounds, $28 and $30. ...
...DAVID FUIKS, Washington ...
...71927. Residence 72627. ...

...LET—DO YOU WANT AN EXCEPTION-...
...beautiful, strictly modern, 6-room bun-...
...a splendid neighborhood? Tiled bath-...
...and, beautifully decorated, in fact, if ...
...looking for a nice home that can be ...
...at a long lease see this one. F. E. ...
...Owner, 1861 W. Jefferson. ...

...LET—OR FOR SALE—BEAUTIFUL ...
...house in West Hollywood foot-...
...home, in one block of ...
...ross heated. ...
...of the mountains and valley. ...
...e first-class. Call or phone WILL E. ...
...ITOS, room 629, 439 S. Broadway, after ...

...LET—NEW 1-ROOM BUNGALOW, MOD-...
...ern view, 5 minutes' ride from heart of ...
...Heights car to Scott ave., thence ...
...block east, one-half block north to 1038 ...
...AVE. Only permanent residents ...

...$20 MONTH. WE HAVE 7 ...
...modern 4-room bungalows in Highland ...
...Old 7 near new location Occidental Col-...
...Only responsible and steady tenants ...
...Apply to MATTHEWS & ...
...MATTHEWS, 329 Douglas Bldg. ...

...LET—IN WILSHIRE DISTRICT, UNFUR-...
...ished 5-room flat, rooms arelight, all out-...
...in new brick building, modern, large rear ...
...with and without hot water; private charges on sub-...
...laundry 78374. ...
...M. R. WING, 451 Cen...

...LET—NEW, 4-ROOM BUNGALOW, EV-...
...modern convenience, hardwood floors; ...
...many west fireplace; 5 minutes from ...
...and Hill. Take Echo Park ave. ...
...Hill st. Get off at MORTON AVE ...

...LET—WESTLAKE DISTRICT; MODERN ...
...home; 5 baths; garage for 2 ma-...
...on the southwest corner lot; desir-...
...be residence or private boarding-house; ...
...to desirable parties. Key at 508 ...
...BLDG. Phones Main 5025; F5425. ...

...LET — BRAND NEW BUUNGALOW AT ...
...W. 48th st., 4 rooms and Pullman ...
...wall bed, garage; no children nor dogs. ...
...to right party. $25 per month. ...
...KATE BASSETT, 722 Story ...
...Main 1121. ...

...LET—OR FOR SALE—BEAUTIFUL MOD-...
...6-room house in West Hollywood foot-...
...Choice location. Charming ...
...mountains and valley. Barn, fruits, ...
...etc. Call or phone WILL E. CHAPIN, ...
...Rm. 629, 439 S. Broadway, after 2 p.m. ...

...LET—9-ROOM MODERN COMPLETE-...
...furnished house on car line; 5 bedrooms, ...
...good neighborhood, $40. ENRIGHT, 156 S. ...
...Broadway. A4122. ...

...LET — 4 BEDROOMS, BARN, WILL ...
...hold three automobiles. Low rent. 141 W. ...
...ADAMS ST. ...

...LET—5-ROOM FURNISHED COTTAGE, ...
...rent $30; no children. Call 2635 W. PICO. ...

...LET—6-ROOM FURNISHED COTTAGE, ...
...with barn. 1226 E. 36TH ST. South 1971. ...

...LET—FURNISHED 5-ROOM MODERN ...
...bungalow, $22. 1314 EAST 50TH ST. ...

...LET—AT GARVANZA, 8-ROOM, 2-FAM-...
...ily house. PHONE F1279. ...

TO LET—
Stores, Offices, Business Sites.

TO LET—

617-619 South Spring street.

Store, 20x110, and office and desk space in the centrally located, well-lighted and ventilated room, formerly occupied by The Times, and in which space is reserved for The Times Branch Office and Information Bureau. Particularly suitable for railroad or steamship offices.

Apply

THE TIMES-MIRROR COMPANY,
BROADWAY AT FIRST STREET.

TO LET—DESK ROOM BOTH PHONES; reasonable. 419 SECURITY BLDG.

TO LET—
Storage.

TO LET—COLYEAR'S NEW FIREPROOF concrete warehouse, finest in the West, furniture and household goods stored in separate locked concrete rooms, $1.50 per month and up. Larke trunks, boxes, etc., 50c. Expert packers, moving and shipping at lowest rates. Call us up. Main 1217. Home F3111. Also none-fireproof storage at less rates. COLYEAR'S VAN AND STORAGE CO., Office with Colyear's Furniture Store, 509 South Main st.

TO LET — THE L. A. VAN, TRUCK AND Storage Co.'s locked rooms for storing household goods; largest vans for moving safes and machinery at the lowest rates. Office and warehouse, 812, 814 and 816 Linden st., near Ninth st. and Central ave. Phones F3673 and Main 172. R. H. DUNSTON, Prop.

TO LET—
Furnished Lands.

TO LET — TO LEASE FOR TERM OF years, 160 acres, house, barn, good pumping plant, 30 acres ready for alfalfa and balance of land ready for plow; 14 miles north from Bakersfield and within 5 miles of three railroad stations. Shallow water lift. Alfalfa seed furnished. See me quick. W. F. MARR. 236 S. Main st.

WILL LEASE FOR 5 YEARS 80 ACRES adjoining town Van Nuys; rich soil, cheap water; going quick; act immediately. CLIFFORD E. NADAUD, 822 Chamber of Commerce Bldg.

TO LET WANTED, YOUNG EXPERIenced man to lease alfalfa ranch; must have reference. For particulars address J, box 445, TIMES BRANCH OFFICE.

TO LET—
Miscellaneous.

TO LET—AUTO WITH DRIVER, $1.50 PER hour. MAIN 5014. HOME 62908.

FOR SALE—
Houses.

FOR SALE—WESTLAKE DISTRICT; JUST completed, a beautiful 6-room bungalow at 1064 Bellevue st., east front; lot 60x131; high elevation; 2 large bedrooms and breakfast room, built-in buffet, hardwood floors throughout, interior beautifully decorated, large front porch and large rear screened sleeping porch with stationary tubs; ½ block from Bimini Bath car line. Cash $1000 and balance on terms. By OWNER, phone 55147.

FOR SALE—$2000, COMPLETELY FURNISHED 5-room modern bungalow, southwest, close to Moneta ave., fine yard, shade, gas, electricity, yellow car; $750 cash required. This is not an every day bargain; a bona fide sacrifice as owner is leaving city. CHAS. C. BURNETT & CO., 233 I. W. Hellman. A4876, Main 2103.

FOR SALE — SEVERAL NEW, STRICTLY modern bungalows on University car line. No reasonable offer on price and terms refused. Will sell in few days, act quick. AUGUSTUS CURRY CO., 531 Cons. Realty Bldg. Main 5016.

FOR SALE BY MY EQUITY IN SIX-ROOM bungalow in Wilshire district. Hardwood floors, built-in features; cellar, furnace connections, garage. Large lot and half block from car line. 222 S. CAHUENGA BLVD. Phone 62380.

FOR SALE—BY OWNER, HOUSE OF NINE rooms, in one of the best locations in the city. Has all modern improvements, hardwood floors, cement porch in front, 2 sleeping porches, furnace, garage, lawn and flowers. TELEPHONE 52962 HOME.

FOR SALE—AT SACRIFICE, SIX-ROOM, modern bungalow, on car line in northwest, 12 minutes out. Hardwood floors, buffet and mantel. All built-in effects. $300 spot cash, balance $30 monthly. PHONE HOME 51588.

FOR SALE—BIG SNAP, $300 CASH WILL buy $700 equity in new 6-room bungalow on West 49th, elaborate built-in effects, imported paper. Owner leaving. BESSIE SMALL, 817 L. A. Investment Bldg., Eighth and Broadway. F2921, Main 1827.

FOR SALE—BY OWNER, SNAP, $3500; NEW modern plastered bungalow, large living room, bath, fruit trees, lawn; corner lot, 50x150. This is $600 below cost; leaving city. If you want bargain, see this. Take Echo Park ave. car on Hill st. 1315 CERRO GORDO.

FOR SALE—$100 CASH BUYS NICE MODern 8-room home, high ground, good neighborhood, north Broadway; monthly payments like rent. Address owner, D, box 500, TIMES BRANCH OFFICE.

FOR SALE—$3500, $100 CASH. PICO HEIGHTS. Beautiful, 5-room residence, in perfect condition; surrounding very best. 10722 Broadway 5023. GEO. KOLSTER.

FOR SALE—HOUSE IN CITY, $150 DOWN, $20 month; all improvements included, $1850. MARER'S REALTY OFFICE, 411 Los Angeles Investment Bldg., Eighth and Broadway.

FOR SALE—ATTRACTIVE 8-ROOM, 2-STORY residence, located at 3027 Kenwood ave., W. Jefferson car line. East front, fully improved; bedrooms, 2 baths, furnace, garage; no trade; will sell at a bargain.

FOR SALE — HIGHLAND PARK BUNGAlows, only $2500 each, and $25 cash and $20 monthly, for some new, modern, beautiful Highland Park homes. Apply MATTHEWS & MATTHEWS, 329 Douglas Bldg.

FOR SALE—ATTRACTIVE BUNGALOWS. Auto waiting. Save your time and energy by calling on us. PACIFIC COAST REALTY COMPANY, 618 Trust and Savings Bldg. Phone F5531.

FOR SALE—AN EYE-OPENER FOR WISE bungalow bargain hunters. Grab this. Six big rooms, new, North Wilshire. $2100, $400 down, balance easy. Talk to that SWEET man. R. H. DUNSTON, Bldg. F1675, Main 1121.

FOR SALE—OR EXCHANGE—$3850, NEW, modern, classy bungalow, $750 cash, balance like rent, or will take lot as part payment. Owner, H. BERGMAN, Occidental Hotel.

FOR SALE—OWN YOUR OWN HOME. WE can sell you new bungalows just like rent; come to us and we will show you. H. L. MILLER & CO., 203-4 Union Oil Bldg., 7th and Spring.

FOR SALE—SACRIFICE, 4-ROOM PLASTered house, big lot, $1100. $400 cash, worth $1400; 5c car fare; must sell this week. Inquire 812 W. FOURTH ST., apartment 28.

FOR SALE—QUICK, IF YOU HAVE $250 and want the best bargain in a new, 6-room bungalow; desirable home; $2750. 715 N. BENTON WAY.

FOR SALE — WILSHIRE BARGAIN, IN newly furnished, new, 6-room bungalow. Whittall rugs and Stickley furniture; everything convenient and harmonious; one of the best bungalows in Wilshire. No incumbrance. Returning East. Must sell. Phone HOLLYWOOD 1421.

FOR SALE—WOULD YOU PURCHASE coziest 6-room bungalow, direct? New, modern, restricted, paved street, southwest, yellow car line; complete and reasonable. Accept desirable clear lot. No commissions. OWNER, F3748.

FOR SALE — FINEST 16-ROOM FRAME home on one acre in Los Angeles; worth $50,000; make offer; price greatly reduced; West Adams, close in; full commissions to agents. PHONE F2673.

FOR SALE—OWNER HAS SEVERAL 50x150 lots, high ground, restricted tract; will build 5 or 6-room bungalow to suit your own ideas for $100 down and $30 per month. Address C. E., box 240, TIMES OFFICE.

FOR SALE — IN BEAUTIFUL HOLLYwood; 8-room modern new bungalow; close to cars; yours for only $2750 and terms to suit. WM. P. MAURER, 419 Security Bldg. A1620; Edwar. 2950.

FOR SALE — BARGAIN, 4 BLOCKS FROM Westlake Park, $7500, only $1000 cash, buys 8-room 2-story new house. BESSIE SMALL, 817 L. A. Investment Bldg., Eighth and Broadway. F72921, Main 1827.

FOR SALE—2ND STREET, WEST OF Grand avenue, improved with 6-room house. Price only 4500. Terms $3000 cash. 519 O. T. JOHNSON BLDG.

FOR SALE—A MODERN UP-TO-DATE 5-room bungalow, ½ block from car line; lot 40x145; price $1400; $500 down; a bargain. MAIN 6674.

FOR SALE—$100 DOWN, BALANCE EASY, most artistic, complete A-1 bungalow in the southwest; beautiful lawn, choice flowers; located 1249 W. 53d st. J. M. CLOSE, owner, 408 W. 6th st. A2643; Main 2043.

FOR SALE — BUNGALOW, 5 ROOMS AND 2 attic bedrooms, modern, large lot, fruit trees, flowers, etc.; ½ block from Franklin car. 5c fare. Built and occupied by owner. $3500. 5529 LA MIRADA AVE.

FOR SALE—HOUSE AND LOT, W. WASHington, second block west of Figueroa. Fine for apartments, hotel or business block. Owner, E. C. JOHNSON, 2420 Drummond st., Vicksburg, Mississippi.

FOR SALE—TERMS, $1350. TERMS. Neat 5-room cottage, one block from car and school, southwest; curbs, sidewalks, shade trees. ILLINOIS REALTY CO., 218 S. Broadway.

FOR SALE—HAVE GENUINE BARGAIN IN south of city, modern 5-room bungalow, extremely well built. Owner very anxious to sell, so has price at rock bottom. Address B, box 176, TIMES OFFICE.

FOR SALE—
Houses.

FOR SALE—

—IN—

THE SOUTHWEST.

$1000 worth of furniture absolutely free of charge if you buy this bungalow.

Owing to death of head of the family the widow is compelled to sell her beautiful 6-room bungalow at once, therefore she will sacrifice all her furniture for a quick turn, as she needs the money badly.

Bungalow is located on W. 46th st., one block from car line. This is the prettiest bungalow street in the southwest and all built up. The house is very artistic inside and out. South front, lot 50x127 to an alley. Yard is well improved with lawn, vines and flowers. This house is only two years old and in excellent condition. Six rooms, two bedrooms, large living and dining rooms and very cozy breakfast room, cement porch, garage, etc.

This furniture is practically new and as good a quality as most any one could wish for. The house and lot alone are worth easily $4800 to build. There is a mortgage of $2500 on the place.

You can buy this beautiful bungalow and swell furniture at $3750; $1750 cash, $2000 on mortgage.

You have answered lots of hot-air advertisements; if you want to see the real goods go with me to see this big bargain. We won't have it long.

For this and other good bargains in the southwest see our

House and Lot Department,
JANSS INVESTMENT COMPANY,
411-12 South Hill st.

Home 10545. Broadway 2468.

FOR SALE—A BARGAIN, BY OWNER, A COMPLETE AND BEAUTIFULLY FURNISHED 2-STORY, 11-ROOM HOUSE, SITUATED IN WESTMORELAND HEIGHTS TRACT. HOUSE CONSISTS OF LARGE RECEPTION HALL, INCLUDING A UNIQUE DESIGN IN OPEN STAIRWAY WITH BUILT-IN MIRRORS; LARGE LIVING-ROOM WITH BUILT-IN EFFECTS; COSY DEN, WHITE PRESSED-BRICK MANTEL AND BOOKCASES; DINING-ROOM WITH LARGE, HANDSOME BUFFET, BEAMED CEILINGS; LARGE KITCHEN AND PANTRY FINISHED IN WHITE ENAMEL; BACK PORCH WITH TWO STATIONARY TUBS; CELLAR WITH FURNACE. UPPER STORY CONTAINS 5 LARGE BEDROOMS, 2 BATHS AND BILLIARD ROOM. TWO-STORY GARAGE WITH SERVANT'S QUARTERS. LOT 61x162. THIS HOME MUST BE SOLD TO CLOSE AN ESTATE, INCLUDING A 7-PASSENGER PACKARD CAR. HOME MUST BE SEEN TO BE APPRECIATED. CALL 1740 WESTMORELAND BLVD. PHONE 71182.

FOR SALE—BY OWNER, BRAND NEW 7-room bungalow, on Wilton Place, 2 blocks from Wilshire Boulevard, ½ block from two car lines. East front 50-foot lot. Two bedrooms, breakfast room, den, cellar, furnace, garage, two cement porches, built-in buffet, bookcases, writing desk, linen closets, etc.; hardwood floors throughout. Beautiful finished in tapestry, grass cloth, white enamel and natural redwood. Price $6750; $2000 cash. Will consider any reasonable cash offer. Phone OWNER, 56476, or Wilshire 963.

FOR SALE—

IN THE
WILSHIRE DISTRICT.

Buy on high ground where values are bound to increase. Bungalows, Swiss chalets or larger residences in the west end of town. Price from $4000 to $25,000; cash or easy terms. Over 150 houses on our list.

Phone for auto appointment.

PETER NOLAN & CO.,
304 Union Oil Bldg.

A5682. Main 4786.

FOR SALE — BY OWNER, LEAVING city. Absolutely best and most artistic new 7-room bungalow in southwest, at a price which will surprise you after seeing it. About $1800 worth new furniture to sacrifice with bungalow. No commissions, no time, no trade. Am also interested in a beautiful, new, 7-room bungalow which I will sacrifice on easy payments. Call at 4158 BRIGHTON AVE. and see them. Phone 26716 from 8 a.m. to 4 p.m.

FOR SALE—STRICTLY MODERN—
6-Room Bungalow,
Wilshire District,
$500 Down.
Balance Like Rent.
Lot 50x135.
—CLOSE IN—
SOUTHERN CALIF. INVESTMENT CO.,
416-418 Laughlin Bldg.

A1645. Broadway 4175.

FOR SALE—

Builders and Agents, Notice!

Will take first deeds, mortgages or cheap lots for $2500 equity in 50-foot lot, right on Wilshire Blvd., and also for $2500 equity in elegant big high corner on finest paved street, west side. Owner, 394 LAUGHLIN BLDG. Phone F2466. PRICE $5300.

FOR SALE—A SPLENDIDLY BUILT NEW 5-room 1½-story bldg.; newly furnished, artistic, quarter sawed oak floors throughout; on double clean corner, furnace, lot 50x150 to alley, street work paid. Owner leaving city. Must sell at once. Worth $4000. In fine location. Make offer. MISS GREGORY, 731 H. W. Hellman Bldg.

FOR SALE — $1350—5-ROOM, PLASTERED house, 50-foot lot, 16 minutes Temple car; surrounded by cultivated homes; close; worth $1400. Absolute pick-up. If looking for inexpensive place where value is bound to increase see WHEELER, 324 N. DILLON. 53132.

FOR SALE—AT A BARGAIN, MODERN 7-room house at 1-3 less than value. Furnace, solar heater, hardwood floors, everything up to date. Located near West Adams in good section. Well worth $10,000. Will take $7000 cash at once, ½ cash, balance on time. Write owner, GEO. D. BARBER, Sierra Madre, Cal.

FOR SALE—BARGAIN; TWO OF THE BEST six-room bungalows in Arlington Heights, east and west front, just completed, modern in every respect, three bedrooms, garage, piped for furnace, cement basement, etc., high ground, best of car service. Address 1633 NINTH AVE. OWNER, between 16th and Washington sts. Phone 71820.

FOR SALE—REAL CALIFORNIA HOUSE; living room 20 ft. long, 2 bedrooms, bath and kitchen, gas heater, laundry tray, on the rear of two lots 50x150 each; can build flats here for income; 12 minutes on Hollywood car; west terms; price $2750. 715 N. BENTON WAY. 55749.

FOR SALE — WILSHIRE BARGAIN, IN newly furnished, new, 6-room bungalow. Whittall rugs and Stickley furniture; everything convenient and harmonious; one of the best bungalows in Wilshire. No incumbrance. Returning East. Must sell. Phone HOLLYWOOD 1421.

FOR SALE—WOULD YOU PURCHASE coziest 6-room bungalow, direct? New, modern, restricted, paved street, southwest, yellow car line; complete and reasonable. Accept desirable clear lot. No commissions. OWNER, F3748.

FOR SALE — FINEST 16-ROOM FRAME home on one acre in Los Angeles; worth $50,000; make offer; price greatly reduced; West Adams, close in; full commissions to agents. PHONE F2673.

FOR SALE—OWNER HAS SEVERAL 50x150 lots, high ground, restricted tract; will build 5 or 6-room bungalow to suit your own ideas for $100 down and $30 per month. Address C. E., box 240, TIMES OFFICE.

FOR SALE — IN BEAUTIFUL HOLLYwood; 8-room modern new bungalow; close to cars; yours for only $2750 and terms to suit. WM. P. MAURER, 419 Security Bldg. A1620; Edwar. 2950.

FOR SALE — BARGAIN, 4 BLOCKS FROM Westlake Park, $7500, only $1000 cash, buys 8-room 2-story new house. BESSIE SMALL, 817 L. A. Investment Bldg., Eighth and Broadway. F72921, Main 1827.

FOR SALE—2ND STREET, WEST OF Grand avenue, improved with 6-room house. Price only 4500. Terms $3000 cash. 519 O. T. JOHNSON BLDG.

FOR SALE—A MODERN UP-TO-DATE 5-room bungalow, ½ block from car line; lot 40x145; price $1400; $500 down; a bargain. MAIN 6674.

FOR SALE—$100 DOWN, BALANCE EASY, most artistic, complete A-1 bungalow in the southwest; beautiful lawn, choice flowers; located 1249 W. 53d st. J. M. CLOSE, owner, 408 W. 6th st. A2643; Main 2043.

FOR SALE — BUNGALOW, 5 ROOMS AND 2 attic bedrooms, modern, large lot, fruit trees, flowers, etc.; ½ block from Franklin car. 5c fare. Built and occupied by owner. $3500. 5529 LA MIRADA AVE.

FOR SALE—HOUSE AND LOT, W. WASHington, second block west of Figueroa. Fine for apartments, hotel or business block. Owner, E. C. JOHNSON, 2420 Drummond st., Vicksburg, Mississippi.

FOR SALE—TERMS, $1350. TERMS. Neat 5-room cottage, one block from car and school, southwest; curbs, sidewalks, shade trees. ILLINOIS REALTY CO., 218 S. Broadway.

FOR SALE—HAVE GENUINE BARGAIN IN south of city, modern 5-room bungalow, extremely well built. Owner very anxious to sell, so has price at rock bottom. Address B, box 176, TIMES OFFICE.

FOR SALE—
Houses.

FOR SALE — NEAR SIXTH AND MANhattan, never occupied. The most for your money in the Wilshire district. Beautiful, east front stucco house of 10 rooms and 2 sleeping porches, 2 baths and shower upstairs, 4 fine bedrooms, magnificent hall, living and dining room and den in best mahogany, large breakfast room opening on pergola through French doors. This is absolutely perfect in every detail and cannot be equaled. Large garage and attic. See it

For Sale—Great Wilshire sacrifice $2500 under value, beautiful 9-room residence on a high corner lot, 60-foot front, worth $5000; one block from Wilshire Blvd. Oak finish and floors. Best decorations and fixtures. Furnace, water heater, garage, lawn and shrubbery. You will not get another such opportunity to buy a swell home at this price. Only $10,000.

Main 722. C. A. COFFMAN. 40175.

E. R. BOYDEN & CO.,
226-32 Consolidated Realty Bldg., 6th and Hill.

FOR SALE—A SACRIFICE.
THIS 6-ROOM BUNGALOW
Will advance $2000 in price in the next year. It is the ideal of any woman's dreams. It is called "The Butterfly," and located just 2 blocks north of the De Longpre home.
JUST COMPLETED.
There has never been a bungalow built before that has had so many cozy, homelike and beautiful built-in effects. There are 32 windows and the view is magnificent.
AT 1585 N. CAHUENGA AVE., HOLLYWOOD.
This bungalow lies in the valley and is only two intersecting streets and has a 100-foot front lawn. There is a Japanese fountain, garage and fruit trees in back yard.
This home was built for a young business man who is unable to move into it. He will take a clear lot and a little cash as first payment or arrange some to suit.
Call 810 SAN FERNANDO BLDG. for key.
Phone F2466.
PRICE $5300.

FOR SALE—$6700; $1500 CASH; NEW BUNGAlow, 9 rooms, 2 bathrooms, on Manhattan Place. Very high terraced lot, 82x132; decidedly different and unusually attractive in every particular. Wide stone and cement veranda across front and side; hardwood floors throughout, beautifully papered and decorated, beamed ceilings, paneled walls, bookcases, stone mantel, large buffet in dining room and breakfast room, French doors from both of those rooms to side veranda; four large bedrooms, the two on the second floor can be used as sleeping porches, large den off music room, complete buffet kitchen and screen porch, cement cellar, house piped for furnace. Let us show you an exceptional bargain. W. L. CRAIG, owner, 314-18 Laughlin Bldg.

FOR SALE—BY OWNER, A THOROUGHly modern new 7-room Swiss chalet bungalow, in an ideal district, surrounded by expensive homes, 4177 Brighton ave.; three sleeping rooms all built-in features, hardwood floors throughout, cosy Dutch breakfast room, attractive den, white enamel kitchen, garage, lawn and flowers. If sold this week will sacrifice at $4800, terms much less than cost. Come out and see for yourself. Take University-Dalton ave. car. Owner on premises.
Phone Home 28775, or see OWNER,
S. R. HEATH, with
W. W. MINES & CO.,
521 S. Spring st.
Phones: Home F3121; Main 2875.

FOR SALE—

WESTLAKE DISTRICT.

Fine, new, 8-room, full two-story residence, on 50-foot corner lot, between Bimini Baths and Westlake Park; street work including sewer, all done and paid for; house is exceptionally well built, with fine cellar; cement steps and floor; piped for furnace; hardwood floors throughout; two toilets, sleeping porch, fine mantel and fixtures, three cement porches, main one being 16x30; garage, 18x24, cement floor; lawn, fence; $6500, terms to suit.
J. M. GORE, Owner,
104 Bradbury Bldg.
Phones: Home F3121; Main 2715.

FOR SALE — HOUSE AND FURNITURE; will sell at sacrifice, my new modern up-to-date 7-room residence in finest location of West Hollywood. Has steam heat, hot water, hardwood floor, reception room, den, dining room, breakfast room, two bedrooms, all built-in effects, beautiful garden with rose and flower beds. Covered porch made of selected brick, cement driveway and fine garage; furniture nearly new and the very best; piano and victrola. This house is good enough for a prince. Deal with owner only. Call at 1813 N. WESTERN AVE. Phone Hollywood 1869.

FOR SALE — OR EXCHANGE, VALUE $6000. New, modern, 1½-story bungalow in southwest, on corner, south and east front; 7 large rooms and screen porch, hardwood floors, all built-in features, 7 large closets, fine heater, cement porch and walks, large garage, chicken yards, beautiful lawn, flowers, palms, fruit trees, etc. A fine home. Only occupied 9 months. Half block to car. Owing to change of business interest will sacrifice my $2500 equity for $2000. PHONE 26828.

FOR SALE—CLASSY, 6-ROOM BUNGALOW. Polished oak floors, beamed ceilings, paneled walls, built-in bookcases, mantel, fine electric fixtures, bedrooms, kitchen and bath finished in white enamel, sleeping porch, fine residence section, near car line, flowers, palms, orange trees, etc. 89-foot street; highly improved. Now Year's price, $3900. CONSERVATIVE INVESTMENT CO., 408 W. Sixth st. A2643; Main 2643.

FOR SALE—
$2500 — $50 cash and only $25.00 monthly. I am behind in the payment of my installments and will lose my home, modern, built by day labor, 5-room bungalow in Highland Park if not sold at once, hence will sacrifice $500 and close it out for $2000 at $50 cash and $25.00 monthly. Call at once. I am forced to sell. Apply 6169 PASADENA AVE.

FOR SALE—AGENTS TAKE NOTICE.
A 6-room modern bungalow, on West Jefferson near Vermont; paved street, sewer, barn, (instantaneous) heater, fine shrubbery; lot 40x135. Coming apartment property. Lot alone worth the price. Owner must sell on account of sickness; $4000; mortgage $2300. Regular commission. $500 down, balance monthly if desired. R. A. CAMPBELL, 403 Mason Bldg.

FOR SALE — 8-ROOM MODERN HOUSE, beamed ceilings, hardwood floors, lavatory downstairs, 2 toilets, solar heater, two porcelain tubs on screen porch; lot 50x190; 690 nursery orange, worth in spring $1.25 to $1.50 each; lot 50x200; $4500; $500 cash, $500 per year, 7 per cent. Will include 5-room modern cottage and full lot, 50x142; $2500; terms. L. S. McKINNEY & CO., 241 Douglas Bldg.

FOR SALE OR EXCHANGE—6-ROOM MODern bungalow, artificial stone front and mantel, breakfast room, fine electric and bath fixtures; 50-foot lot, facing two streets; sewer, gas, electricity; $1700; first mortgage; equity $2000, at a bargain, or trade for good lot. 443 BRADBURY BLDG. F1497. Residence 53466. ROSER.

FOR SALE—OWNER GOING EAST AND must sell at once fine five-room bungalow, all built-in features, hardwood floors, lawn, flowers, palms, excellent neighborhood. Special price for a quick sale, $3150; terms, $450 cash, balance to suit. See H. D. DEWAR & SON, with EDWARD D. SILENT & CO., 408 South Hill street. Phones, Home 10626; Main 695.

FOR SALE—$100 DOWN, $20 PER MONTH. will build you an absolutely modern bungalow, high ground, restricted tract; beautiful location; you select the lot, we will draw plans to suit, and build according to your ideas. See M. HICKMAN, 214 American Bank Bldg., northeast corner Second and Spring. Bdwy. 3097; A5469.

FOR SALE — WANT WILSHIRE LOT AS first payment, fine Normandie avenue home, just completed. Rock bottom cash price, $9600 — favorable terms.

Ask THE BRIGGS COMPANY.
1615 Investment Bldg., Broadway at Eighth.
Phones: 60155; Main 587.

FOR SALE—NORTH WILSHIRE DISTRICT, must sacrifice my new built to order bungalow, exceptionally designed, 8 rooms, every modern device, garage, etc. Fine view of mountains. $5000; $700 month, or with furniture just purchased costing $2000 for $7000 cash. Phone F2901, Main 1431. BUSH & ERRINGER, 307 American Bank Bldg.

FOR SALE — NEAR OCCIDENTAL COLlege. We took in from a builder some magnificent new, modern, picturesque bungalows near new college and have sold them all but two; on these we will sacrifice $250 each. Price $2500. $25 cash and $25 month. MATTHEWS & MATTHEWS, 6160 Pasadena ave.

FOR SALE — HOME BUYERS GET BUSY! Am from out and going; highest bid takes 532 Hobart Blvd., 715 West 47th st., and house, 8 rooms, lot 61. Kenilworth Addition, Eagle Rock. Inspect them. See OWNER, Room 4, 107 W. Third, city.

FOR SALE—5 AND 6-ROOM MODERN BUNgalow, small payment, balance like rent; equity $2500, 6-room bungalow, want apartment and assume. LUCILE REALTY INV. CO., 215 Citizens Bank Bldg. A5662, M. 6196.

FOR SALE—ARLINGTON HEIGHTS, NEAR 16th, 7-room modern house and lot, $4000; $350 cash, $40 per month. Below market; must sell. Phone 71927; 72687. DAVID FUIKS, Washington and Arlington.

FOR SALE — IN NORTH WILSHIRE DISTRICT, new 8-room bungalow, modern. Look no farther for this will suit you. $3600; terms. BUSH & ERRINGER, 307 American Bank Bldg. Phone F2901, Main 1431.

FOR SALE — NEAR VERMONT SQUARE Park, 2-story home, 2 bathrooms; $200 cash, balance monthly. See MR. WERLY, between 8:30 and 5 p.m., at 346 S. Broadway.

FOR SALE—BEAUTIFUL 6-ROOM BUNGAlow, small payment down, monthly payment. Take Grand ave. car to St. Andrews. 1827 WEST 47TH ST.

FOR SALE—DOUBLE BUNGALOW, INcome $40 per month. Lot 40x135, near Moneta ave. See OWNER at residence, 229 W. 50th st.

FOR SALE — OR EXCHANGE 7-ROOM house, modern, walking distance; lot 50x150; cheap for cash. 956 EVERETT ST.

FOR SALE—
Houses.

FOR SALE—

On high ground, in beautiful West Adams district, we have a real bargain in a two-story, well built house, 8 rooms and bath, all in fine condition, built for a home. Lot is extra size, 74x136, with fine lawn; variety of trees laden with fruit. Great number of fine roses, violets and other flowers. Garden and chicken yard. Barn suitable for garage. Dwelling has good basement with furnace. This place must be seen to be appreciated. Owner is going East and instructed us to sell. See if you can beat this at $8500. Neighborhood the best. Convenient to West Adams car.

BRALY-JANSS CO.,
320 Pacific Electric Bldg.
See MR. PATTERSON.
Home 10926. —Phones— Main 1371.

FOR SALE—

BEAUTIFUL 12-ROOM RESIDENCE IN WILSHIRE DISTRICT.

This beautiful little palace, with fine surroundings is located in the finest and highest spot in Manhattan Place; it was built by day labor for the owner. The best that money could buy was used to make this complete and first-class in every detail. Interior finished in quartered oak. Corner lot, 73x125. Garage and artistic fountain in rear of house. Must be seen to be appreciated. Price $13,000, on terms.

See Mr. Steinke, with
J. BURRIS MITCHELL,
201 Union Oil Bldg. Main 2380.

FOR SALE—
BERKLEY SQUARE RESIDENCE.
Large white cement house, 12 rooms and 2 large sleeping porches with wall beds; 5 bedrooms and 3 baths and shower upstairs; all finished in white enamel. Large dining room and double parlors finished in mahogany. Hall and stairway finished in oak. Breakfast room finished in white enamel. Hardwood floors throughout. Servant's room and bath off of back porch. Large garage for 3 machines, also laundry and storeroom; 3 rooms and bath upstairs. Lot 100x250 ft. to 20-foot alley; furnace; large lawn, pergola with fountain, cement walks, palms, trees, ferns and flowers in rear. Also poultry yard and houses. Price $65,000. See Owner, 514 LAUGHLIN BLDG.

FOR SALE—

A BARGAIN.

MUST BE SOLD

THIS WEEK.

201 Western ave, 9-room dwelling on a southwest corner, 78x130 feet. Four elegant bedrooms, tiled bath, living-room, den, dining and breakfast-rooms, oak floors throughout, lower floor finished in MAHOGANY, elegant Tiffany electric fixtures, equipped with genuine Tiffany glassware. Price reduced to $8750. No agents.

G. HALLETT JOHNSON, Owner.
F1216. 607 I. W. Hellman Bldg.

FOR SALE—

—$4550—

This is the price of a Wilshire bungalow, very close in. Terms and particulars will be given on application. The place is worth $5500. Phone MR. MARSHALL, 10026.

BRALY-JANSS CO.,
320 Pacific Electric Bldg.

FOR SALE—ONE OF THE MOST BEAUTIful and best built bungalows in the WILSHIRE DISTRICT. URGENT NEED OF CASH COMPELS OWNER TO SACRIFICE THIS HOME AT ONCE. 9 ROOMS, GARAGE, 4 BEDROOMS, 2 BATHROOMS, FURNACE, 2 LARGE CEMENT PORCHES, BEAUTIFUL YARD, FRONT AND REAR, CHOICE

Classified Liners

FOR SALE—
City Lots and Lands.

FOR SALE—

WONDERFUL

RECORD OF INDUSTRIAL GROWTH

OWENSMOUTH

Shipping Metropolis
of the San Fernando Valley.

130,000 acres of rich lands lie directly tributary to this young city. The wonderful progress of Owensmouth since the opening date, just nine months ago, points to a great future.

Today OWNENSMOUTH is the shipping metropolis of this rich valley. Hundreds of carloads of farm produce leave here annually.

Shrewd investors and business men are eagerly buying residential and business lots $300 and $500 and up on easy terms.

The splendid business blocks, the spacious streets and the mammoth improvements mean rapid growth.

Buy now—everything is ripe for big profits. Own an Owensmouth business lot. Free auto trips daily.

JANSS INVESTMENT COMPANY,
611-613 South Hill st.

Home 13345. Broadway 2468.

Selling Agents for Los Angeles
Suburban Homes Co., Principals.

FOR SALE—
FOR SALE—

OVERLOOKING

MAGNIFICENT HUNTINGTON DRIVE.

$800—

$25 cash and $10 a month.

This is a magnificent building lot at beautiful Sierra Park, just midway between Pasadena and Los Angeles, 20 minutes from downtown, superb site for a home. Cement sidewalks, gas, electricity and water. You must act quick.

Take El Molino and Local car to Sierra Park or come to office. Salesman on tract from 1 p.m. to 4 p.m. daily, including Sunday.

JANSS INVESTMENT COMPANY,
611-613 South Hill St.

Home 10345. Broadway 2468

FOR SALE—
BEST LOT BUY IN
ONEONTA PARK DISTRICT.

Here's a rare opportunity for some one looking for a snap. Don't take my word for it that this lot is $350 under value; investigate yourself. If you want a beautiful building site, or a sure profit investment, look this up. It's a case of needing the money. 80x150, east front, level as a table; fine homes all around it; splendid locality, street work all done, gas, electricity, fine view mountains and valley, within a half hour car lines and 20 minutes out; high ground (nearly 700 feet) which means health and comfort. Locality building up wonderfully. You can't buy the adjoining lots for less than $1500. For five days only I offer this at $1150; $150 down, balance monthly. I defy you to beat it anywhere in the entire Oneonta Park district. Better hurry.

OWNER, 830 Security Bldg. Phone A3261.

FOR SALE—HERE IS THE BIGGEST SNAP in Los Angeles. Beautiful 50x185-foot business or apartment house lot within walking distance of Broadway business center. Beautiful, sightly east front. This lot is worth almost $30,000. I can deliver it at $14,500—If sold at once.

J. M. FERGUSON REALTY CO.,
227 Story Bldg.

F1941. Broadway 2274.

FOR SALE—
CITY LOT, $100 PER FRONT FT.

75 feet frontage on Western ave., between 1st and 2nd. A prosperous and growing business community.

Ready for immediate improvements. Stores below and apartments above. None will remain empty.

We offer here an investment that will be high-rate income property from the start, and big increase in value while you draw the income.

Not many opportunities like this. It is better than it looks on paper. Let us convince you.

Ask the BRIGGS CO., 1615 Investment Bldg.
Broadway at 8th.
Phones—60155, Main 537.

FOR SALE—
WILSHIRE LOTS.

We have the bargains in Wilshire residence lots.

We are also agents for lots in Country Club Park.

LA FAYETTE SQUARE.
Los Angeles' Most Beautiful
RESIDENCE PARK.
Phone for Auto Appointment.
PETER NOLAN & CO.,
304 Union Oil Bldg. Main 4795.

FOR SALE—
$1300 Lot in Wilshire Section, Near Country Club Drive.

This is an unusual opportunity to secure fine residence lot on a 70-foot boulevard. Choice lot 60x171, with wide parkings and very sightly frontage.

Will discount for cash or give terms. $100 down and $25 monthly. It's a money saver for somebody.

EMIL FIRTH, 346 Broadway.
Home 60167; Main 2543.

FOR SALE—
SAVE COMMISSION.
BUY OF OWNER.

Must sell this week. 50x120, on 11th ave., block north of Washington st., only short block to Lafayette Square and Crenshaw Blvd. Where can you get $3500 restrictions for this price, $1800? Terms. ENDERLY-ADDIS CO., Inc., Main 1107, F5535. Ask for Addis.

FOR SALE—WILSHIRE SECTION.
$1000 is the amount
saved on this beautiful east front lot, Oxford Blvd., just half block from 6th street and cars. Fine homes on either side. Delightful surroundings. Compelled to sell. Price $4100. Worth every cent of $5000.

ARTHUR W. KINNEY CO.,
A2367. 508 Trust & Savings Bldg. Main 3223.

FOR SALE—HIGH, SIGHTLY VIEW LOT ON way to Hollywood. Best class improvements. Two minutes from Broadway cars. Street both front and back. $1000. Easy terms or with discount for cash. EMIL FIRTH, Owner, 346 Broadway. Home 60167; Main 2543.

FOR SALE—
ATHENS HEIGHTS.

Two adjoining east front lots on Belvedere ave., 80x160 each, one block from car. Make an offer.

MATHER, with M. M. DAVISON & SON, 316 Trust & Savings Bldg. A2362; Main 589.

FOR SALE — MUST SACRIFICE FINE residence lot 50x198 to alley. Oiled and graded streets, cement sidewalk. Gas, electricity and telephone. Third lot from Vermont ave. Two 5c yellow cars. Phone Vermont 1692 after 7:30 p.m., or write owner. 1237 W. 46TH ST.

FOR SALE—LOT 25x154, ON SAN PEDRO, between 6th and 7th, $250 per front foot. A dandy buy. 20 acres Buena Park, 2½ miles from depot, 5-room house, barn, chicken corrals, sandy loam, $8000, $2500 mortgage. Would consider city residence. L. S. McKINNEY & CO., 240 Douglas Bldg.

FOR SALE— BARGAIN
WEST ADAMS HEIGHTS.
FOURTH AVE., NEAR ADAMS.
75x150, east front, only $4500.
See this today.
T. J. LOLTON,
Corner Adams and Second ave.

FOR SALE—BIGGEST BARGAIN EVER OFfered. Five 50-foot lots, gas, electric lights and sewer, 10 minutes from Courthouse; high ground; excellent for investment or builder. $1900.

BEN WHITE, 304 Bryson Block.

FOR SALE—$4000—CORNER LOT, 50x146 TO alley, right on Figueroa street near Exposition Park. Fine for high-class flats or for investment. This is a bona-fide sacrifice. $1000 will handle. CHAS. C. BURNETT & CO., 203 I. W. Hellman Bldg. A4876; Main 2165.

FOR SALE—AT A GREAT SACRIFICE TO close out partnership, 4 beautiful east-front lots, 52x134, in best part of southwest. If you want a lot for a home do not miss these, they are fine. H. C. ATWOOD, Santa Barbara and Brighton. Phone 26716.

FOR SALE—BY OWNER—LARGE LOT 158 feet on Penn st., 150 feet on Pacific, 3-room plastered house and barn, 28x28 feet; bearing fruit trees and grape vines. Price $2500. Cash, $1400. 346 SOUTH PACIFIC AVE., Glendale.

FOR SALE—GET OUR BOOKLET SEE ALTADENA, Queen of the Venice Short Line. Large lots, restrictions, special discount. PRATHER REALTY CO., Sole Agents, 327 Story Bldg.

FOR SALE—WILL SELL MY LARGE CLEAR lot in highly restricted tract for $700, near lots much higher. Need the money so only cash buyers need answer. Address J, box 405, TIMES BRANCH OFFICE.

FOR SALE—WELL LOCATED LOT IN South Pasadena at a bargain. Need the cash and am willing to sacrifice. Street work all completed. Price $650. See WM. ROHDE, 903 Union Oil Bldg.

FOR SALE—
City Lots and Lands.

FOR SALE — INVESTIGATE MITCHEL'S Exposition Park Square, the most centrally located subdivision in the southwest, situated on Vermont ave. and Santa Barbara ave., opposite the Manual Arts High School and Exposition Park. Street work of the highest class, including sewer, water, gas, etc. Why not have your home where so many advantages prevail? Why not buy a lot where thousands of dollars are being expended by the city, county and State to help increase the values in Mitchel's Exposition Park Square. A beautiful lot on 46th Place, only $1200, easy terms. An excellent investment on Vermont ave., $4000, easy terms. Take any car going southwest and call at our office on the tract, or see you own agent. Full commission to all agents.

L. H. MITCHEL & SON,
902 Title Insurance Bldg.

FOR SALE—
SNAP ON CAHUENGA BLVD.

$3500— 60x150. $2500.

Between Fifth and Sixth street.

JANSS INVESTMENT COMPANY,
611-613 South Hill st.

Home 13345. Broadway 2468.

FOR SALE—
BIG BUILDING LOT

$850

$25 cash and $10 a month.

This is one of the finest suburban lots we know of, 50 minutes from First and Main. One block from the splendid Huntington Drive. This will go quick. Come to office or take El Molino and local car on Main st. to Sierra Park. Salesman on tract from 1 p.m. to 4 p.m. daily, including Sunday.

JANSS INVESTMENT COMPANY,
611-613 South Hill St.

Home 10345. Broadway 2468

FOR SALE—
WE HAVE
THE LOT BARGAINS.

Stephenson ave. car line	$575	$600
Watts car line	$550	$600
Edendale car line	$650	$750
Sierra Park	$600	$800

Any of these large close-in lots at $25 cash and $10 per month and they are worth more. Let us take you to the property without obligation on your part. Save your money by putting it into Los Angeles real estate. You can't lose.

BRALY-JANSS CO.,
329 Pacific Electric Bldg.
Home 10628. 6th and Main. Main 1271.

FOR SALE—

SNAP ON CAHUENGA BLVD.

$3500— 60x150. $2500.

Between Fifth and Sixth street.

GILES AND KULLS,

MANAGERS HOUSE AND LOT DEPT.,

WRIGHT-CALLENDER-ANDREWS CO.,

403 SOUT H HILL

PHONE 10745; MAIN 8040.

FOR SALE—
BIG BUILDING LOT

$850

$25 cash and $10 a month.

This is one of the finest suburban lots we know of, 50 minutes from First and Main. One block from the splendid Huntington Drive. This will go quick. Come to office or take El Molino and local car on Main st. to Sierra Park. Salesman on tract from 1 p.m. to 4 p.m. daily, including Sunday.

JANSS INVESTMENT COMPANY,
611-613 South Hill St.

Home 10345. Broadway 2468

FOR SALE—
WE HAVE
THE LOT BARGAINS.

Stephenson ave. car line	$575	$600
Watts car line	$550	$600
Edendale car line	$650	$750
Sierra Park	$600	$800

Any of these large close-in lots at $25 cash and $10 per month and they are worth more. Let us take you to the property without obligation on your part. Save your money by putting it into Los Angeles real estate. You can't lose.

BRALY-JANSS CO.,
329 Pacific Electric Bldg.
Home 10628. 6th and Main. Main 1271.

FOR SALE—

FOR SALE—A FEW GOOD BUYS IN Angelus Mesa, the property where aggregate sales past year have been over $1,500,000.

100 ft.,	east front,	on 14th ave.	
75 ft.,	east front,	on Boyle ave.	
75 ft.,	corner, east front,	16th ave.	
50 ft.,	east front,	16th ave.	
50 ft.,	east front	9th ave.	
45 ft.,	east front,	8th ave.	

I have a large listing in this beautiful property.

W. R. McConnell,
Real Estate and Investments,
1105-5 Title Insurance Bldg. F4613. Main 2813.

FOR SALE — TO SMALL CAPITALISTS and builders. I own and wish to sell the best corner lot in the southwest, 152x180, with two street-car fronts. By judicious building of apartment house or flats for rental investment can safely be made to pay at least 15 per cent. The lot can be bought as an entirety, or in subdivisions, on easy terms; small cash payments with privilege to put on building mortgages, I to take second mortgage or trust deed. A. W. THOMPSON, corner W. 28th st. and Denker ave. Phone Vermont 1402 or Main 3725. Take W. 28th st. car on Spring to Denker.

FOR SALE—
FIGUEROA SQUARE.
FIGUEROA STREET SQUARE.

$25 Down—$10 per Month.

Street work, water, gas, all in and paid for If you want a dandy lot for investment or home building, go see this tract, or call at this office. Homeward ave. car (Manchester and Moneta) to 84th st.

VICKREY & GOODIN,
315 L. A. Investment Bldg.,
4th and Broadway. A4698.

FOR SALE—A LOW-PRICE WILSHIRE lot, 50x150, east front, on Oxford Blvd. High, sightly, choice block; restrictions; surrounded by beautiful homes. Fine mountain view. Only $2000.

C. A. COFFMAN, 60125.
E. R. BOYDEN & CO.,
236-38 Consolidated Realty Bldg., 6th & Hill.

FOR SALE—LARGE LOTS IN SUBURBAN tract, southwest, having every natural advantage. Unsurpassed for suburban home, investment or both. Excellent terms. No agents Address S, box 347, TIMES OFFICE.

FOR SALE—WILL SACRIFICE LARGE clear lot in highly restricted tract for 700. Adjoining lots much higher. Very easy terms. PRATHER CO., 327 Story Bldg.

FOR SALE—BARGAIN. DANDY APARTment or flat site, close in, near Washington st. H. H. BROWN, 4215 BERENICE AVE. East 2136.

FOR SALE—AN APARTMENT OR BUSIness lot, 67-foot front on Temple st., near Lakeshore, for only $2000. You can't beat it. MAIN 3672.

FOR SALE—
Acreage for Subdivision

FOR SALE — BUY NOW BEFORE THE Advance. "Watch L. A. to Venice go to $5000."

See us before you buy in this territory.

BE SAFE.

Just a few of our bargains.

1 acre at	$2000	acre. Terms.
5 acres at	$1700	acre. Terms.
5 acres at	$2000	acre. Terms.
10 acres at	$1500	acre. Terms.
10 acres at	$1750	acre. Terms.
10 acres at	$2000	acre. Terms.
10 acres at	$1800	acre. Terms.
15 acres at	$1800	acre. Terms.
19 acres at	$1850	acre. Terms.
20 acres at	$ 825	acre. Terms.
20 acres at	$ 850	acre. Terms.
38 acres at	$2200	acre. Terms.
43 acres at	$1500	acre. Terms.
8 acres at	$4000	acre. Terms.
59 acres at	$1250	acre. Terms.
60 acres at	$2250	acre. Terms.

And a few more.

We refer to any of our past customers as to our square dealing methods.

Phone for one of our autos, which will call and take you on a trip of inspection.

Call, phone or write for big free MAP of prosperous growing L. A.-Venice district.

HARRY H. CULVER CO.,
322-3-4 Story Bldg. Main 8045.

"Watch L. A.-Venice go to $5000."

FOR SALE—
Acreage for Subdivision.

FOR SALE—
LOS ANGELES-VENICE ACREAGE.
FOR SUBDIVISION OR INVESTMENT.

THE SAFEST INVESTMENT IN THE WORLD—RIPE FOR SUBDIVIDING, on the Venice Short Line, Washington or Pico boulevards.

It is growing and growing fast. It is popular and in demand. No other part of Los Angeles will grow as rapidly. We own and control the best of the acreage in this section. We can deliver and soon make you a handsome profit on the following acreage tracts which we quote you at bedrock prices, and to show our confidence in the future advancement in values we will invest our own money jointly with you in any of the following desirable properties:

20	Acres, at $625	per acre; worth $1200. First-class water right; the finest water right in Los Angeles county. This 20 acres will make you rich.
90	Acres, at $1150	per acre.
62	Acres, at $1200	per acre.—
16	Acres, at $1300	per acre. Terms. Worth $1500 per acre today. Will double in one year.
25	Acres, at $1350	per acre. Worth $1750.
217	Acres, at $1350	per acre.
42	Acres, at $1550	per acre.
127	Acres, at $1450	per acre.
25	Acres, at $1750	per acre. Cheap at $2000.
27	Acres, at $2350	per acre.
73	Acres, at $3000	per acre.

Don't forget that we are the owners of beautiful MIDWAY PARK on the Venice Short Line and the new Pico boulevard. Large lots, low prices and easy terms.

MEEKS-DULL REALTY COMPANY,
401 Title Insurance Bldg. Broadway 2569.

F2465.

F. E. WICKING,
IRA HAGENBUCH,
P. J. O'CARROLL,
Associates.

FOR SALE—

CLOSE-IN ACREAGE.

ONLY 15 MINUTES FROM TOWN.

28 ACRES.
$1350 AN ACRE.

WORTH $2000 AN ACRE NOW.

This splendid piece of acreage adjoins the Midwick Country Club property where $200,000 is being spent for grounds, club house and equipment. These improvements will be completed and the club occupied within a few months and will probably be the finest Country Club in California. This acreage is now surrounded on two sides by a first-class subdivision and is today worth $2000 an acre and will certainly be worth considerable more when the Country Club is opened. It has over 1300 feet of frontage on the Good Roads Boulevard and is within a very short distance of the Covina car line. It is beautifully situated and very sightly.

IT SUBDIVIDES INTO 115 LARGE LOTS.
IT IS RIPE FOR SUBDIVISION NOW.
$17,500 CASH WILL HANDLE IT.
BALANCE 6 PER CENT. INTEREST.

ALEX. MACKEIGAN,
STORY BLDG.

A. W. ROSS,
H. W. HELLMAN BLDG.

In the highly restricted West Park tract on Browning boulevard (110 feet wide) near Exposition Park can be found the finest lots in the city. Prices reasonable. Take Dalton ave. car, get off at Budlong.

VAIL & CRANE COMPANY (Owners)
1020 Story Bldg.

FOR SALE—BUY NOW BEFORE THE ADvance. "Watch L. A. to Venice go to $5000."

1 acre at	$2000	acre; terms
5 acres at	1700	acre; terms
5 acres at	2000	acre; terms
5 acres at	2500	acre; terms
10 acres at	1500	acre; terms
10 acres at	1750	acre; terms
10 acres at	2000	acre; terms
14 acres at	1900	acre; terms
15 acres at	1800	acre; terms
19 acres at	1850	acre; terms
20 acres at	850	acre; terms
38 acres at	2200	acre; terms
43 acres at	1500	acre; terms
8 acres at	4000	acre; terms
59 acres at	1250	acre; terms
60 acres at	2250	acre; terms

And a few more.

We refer to any of our past customers as to our square dealing methods.

Phone for one of our autos, which will call and take you on a trip of inspection.

Call, phone or write for big free MAP of prosperous growing L. A.-Venice district.

HARRY H. CULVER CO.,
322-3-4 Story Bldg. Main 8045.

"Watch L. A.-Venice go to $5000."

FOR SALE — 5 ACRES VENICE SHORT line, owner going East; must sacrifice. Phone after 6 p.m., HOME 54955.

FOR SALE—
Business Property.

FOR SALE—
FIGUEROA STREET BARGAIN.

Only $500 per foot for 100x165 foot lot on Figueroa street, near Sixth; $100 per foot less than adjoining frontage. Can sell on terms of $16,000 cash, balance long time, or will grant loan for fifty years on very favorable terms. See

HILDESHEIM & SCHILLER,
Sole Agents,
508-9 Delta Bldg. F6426; Main 5025.

FOR SALE—
OWNERS DISAGREE AND MUST SELL.
FINE CORNER FOR HOTEL AND STORES.
RIPE NOW FOR BUILDING.
BIG INCOME SURE IF YOU BUILD.
VERY CLOSE IN ON FINE STREET.

The owners of this property have disagreed and will sacrifice to close up matters. They have asked

$17,500

if sale is made before January 15. This is $5000 under value. If you are looking for something good you will make a mistake not to call and see this property. Terms can be made if desired.

ELVIN J. CURRY,
612 Fay Bldg.
Phones—Home A3928, Main 3252.

FOR SALE— $20,000.
BARGAIN.
Choice Apartment House Property.

N.W. Corner Ninth and Beacon.

95x155 to 20-foot ALLEY.

This is the cheapest corner for sale in this choice district.

Note the price: $20,000.

TERMS: $15,000 cash, balance bank loan, 6 per cent.

Large house, insured for 9000.

W. M. DOWNING, Sole Agent,
217-18 Merchants Trust Bldg. A1251.
Usual Courtesy to Agents.

FOR SALE—
A $5000 LOT FOR ONLY $3600.
UNRESTRICTED, CLOSE-IN, ON PAVED CAR LINE STREET, 50x140 TO ALLEY.

Owner makes sacrifice for quick sale. Lot is on paved portion of West 16th st., near Hoover, and is $1500 less than adjoining lots. Where can you find a lot similarly situated for anywhere near the money? Half cash will handle.

HILDESHEIM & SCHILLER,
Sole Agents.
Main 5025. 508-9 Delta Bldg. F6426.

FOR SALE — THE SATISFACTORY LEASing of an apartment house depends upon its location, whether profitable or not, to buy it depends upon the price.

We have a splendid lot 50x210 feet, that is LOCATED RIGHT and PRICED RIGHT. Walking distance. Come in and talk it over. See Mr. Clifton,

with
GEO. A. CORTELYOU CO.,
624 Bradbury Bldg. Main 1302.

FOR SALE—

BIGGEST BARGAIN ON GRAND AVE.

Just south of Washington. Only $300 per front foot, east front lot, 58x130 to 15-foot alley. Good 2-room residence, 2 baths. Rents for $45 per month. Here's your chance to get a bargain on this live street. See sole agents.

HILDESHEIM & SCHILLER,
Main 5025. 508-9 Delta Bldg. F6426.

FOR SALE — ALVARADO STREET, NEAR PICO. Good 8-room 2-story house, price $7500. Here is your opportunity to buy something on this beautiful thoroughfare at a genuine bargain. Quick action is essential. See Mr. Dunn, with

ACKERTEN & PARKER,
234 H. W. Hellman Bldg. A3462 or M. 4440.

FOR SALE—GOOD APARTMENT SITE, 6-room house, lot 50x150 ft., Union ave., between Pico and 16th, or will trade for store with flat above in good settled neighborhood, between Washington and Temple; will assume or pay difference. Owners only. Call 214 SEVERANCE BLDG.

FOR SALE—OR EXCHANGE—MY EQUITY of $2500 in corner store and flat, above, in Boyle Heights; good business corner, now rented; mortgage $2500; at 7 per cent.; 2 years, for modern bungalow in southwest. Phone 21487, 2411 ELLENDALE AVE.

FOR SALE—APARTMENT SITE.

Beautiful 60-ft. lot close in on Orange st. at a very low figure.

Some trade considered.

See Mr. Hall, with
A. J. HOFFMAN, 202 Higgins Bldg.

FOR SALE—HAVE A-1 BUSINESS LOT ON N. Broadway, 55x195, 5-room house, $7000; mortgage $2800; rest cash, lot opposite sold $7500 and corner, $11,000. JOHN SAWYER, 206 Severance Bldg. A3573.

FOR SALE—
Business Property.

FOR SALE—OR EXCHANGE—

FLOWER STREET.

We can offer you a very exceptional opportunity just now in this lot, 50x150, at $1000 per foot, and will take some city property, at cash value, in exchange up to $30,000. We need not tell you how hard it is to get such property as this for trade; you have probably tried. Now let us try for you.

Main 723. MR. GRAY. 60125.

E. R. BOYDEN & CO.,
236-38 Cons. Realty Bldg., 6th and Hill.

FOR SALE—

50 FEET OLIVE NEAR PICO,

$16,500.

SUITABLE FOR GARAGE OR APARTMENT. PRICE FULLY $70 A FOOT UNDER VALUE SURROUNDING PROPERTY. INCOME NOW $35 MONTH. $3000 WILL HANDLE. BALANCE ON EASY TERMS.

PRICES IN THIS SECTION ADVANCING RAPIDLY.

"ASK THE BRIGGS CO.,"
60155. 1615 INVESTMENT BLDG. MAIN 537.

FOR SALE—HERE IS THE BIGGEST SNAP in Los Angeles. Beautiful 50x185 foot business or apartment house lot within walking distance of Broadway business center. Beautiful, sightly east front. This lot is worth almost $30,000. I can deliver it at $14,500 if sold at once.

J. M. FERGUSON REALTY CO.,
227 Story Bldg.

F1941. Broadway 2274.

FOR SALE—
Income Property.

FOR SALE—THE SAFEST INVESTMENT

Producing large returns is stock in rented apartment properties. Investigate our security finance system and you will invest. Stock 50 cents per share.

SO. CALIF. APARTMENT HOUSE-H. B. CORPN.,
224 Citizens Nat'l Bank Bldg.
Third and Main sts., Los Angeles.

FOR SALE — GREATEST SACRIFICE ever offered, 5 new and modern Swiss chalet bungalows, close in, all rented, and bringing in $81 per month net; worth and pay interest on $10,000; must realize quick will take $7500; one-half cash. MR. FLOWERS, owner, 739 Bernal ave.

FOR SALE—TWO FAMILY HOUSES, FIVE rooms and bath; modern, good location; will pay 10 per cent. net. Price $4000; terms. Address owner, S, box 164, TIMES OFFICE.

FOR SALE—
Industrial Property

FOR SALE — OR LEASE, INDUSTRIAL lots on E. 25th st.; these are close in and cheap. Just the place for laundries, etc.; also two acres on Compton ave., with trackage, will lease for long term, cheap. Owner, 1419 E. ADAMS ST. Phone 21917.

FOR SALE—
Suburban Property.

FOR SALE—

VISIT VAN NUYS,
THE NEW TOWN IN THE
SAN FERNANDO VALLEY.

CENTRAL RAILROAD AND MARKET TOWN.
VAN NUYS-LANKERSHIM.
47,000 ACRES.

BUSINESS OPENINGS, TOWN LOTS, ORCHARD AND FARM LANDS.
55 MINUTES ON ELECTRIC LINE.
TRIPS BY AUTOMOBILE.
FREE TRIPS FOR EVERYBODY.

TOWN LOTS, $187.50 AND UP.
ACREAGE, $337.50 AND UP.

You cannot afford to build a home, go into business, plant an orchard, walnut grove or farm without first seeing Van Nuys.

FREE AUTOS, 9 A.M.—2 P.M.
COME IN AND GO.

HEADQUARTERS, VAN NUYS.
W. P. WHITSETT, SALES MGR.,
319 SOUTH HILL ST.
BROADWAY 3825. F2369.

FOR SALE—

FOUR BIG LEVEL LOTS

For $1000.

$50 Cash—$10 a month.

Adjoining

RAMONA ACRES.

A Snap—20 minutes from downtown.

JANSS INVESTMENT COMPANY,
611-613 S. Hill st. Home 10345.
Brdy. 2468.

FOR SALE—

RAMONA ACRES ADJOINING,
WITH FULL BEARING ORANGE TREES.
EASY PRICE—EASY TERMS.

Only 25 minutes' ride from First and Main sts. Ideal for a country home. Finest sloping view of mountains and valley. This is the newest addition to the famous Ramona Acres. Selling fast. Get in on one of the choicest acres. Great soil. Come to office for free transportation.

JANSS INVESTMENT COMPANY,
611-613 South Hill Street.
Home 10345. Broadway 2468.

FOR SALE— CENTRAL ACRES
Southwest, from $700, $10 down, $10 monthly; no interest or taxes for one year; get in for first choice; selling fast. JONES & AINSWORTH, 417 Hibernian Bldg., or yellow office, end of Hawthorne car line; open 9:30 to 4 daily.

FOR SALE—BARGAIN; 2-ACRE BUSINESS ranch near Alhambra, set solid to 8-year-old walnuts; small house and barn; abundant mountain water; ten minutes' walk to car; 9-cent fare; close to subdivisions; healthful elevation; take clear lot as part payment; no better investment. LEWIS-WESTERVELT, 655 Pacific Electric Bldg. Phones, Main 5161, F5161.

FOR SALE—ACREAGE.

Without doubt the lowest priced acreage on Venice short line, surrounding property held from $3000 to $2000; can deliver five acres for few days at $1500 an acre; will command $2500 or better in less than a year, and ready to subdivide now.

ROBERT McGARVIN, 327 Story Bldg.

FOR SALE—
BIGGEST SNAP

Between Los Angeles and Venice, near Palms; choice 15-acre piece; price $1100 per acre, terms; you can make a handsome profit on this; it will sell for $2000 per acre in a short time. J. E. LANDEN, 928 Title Insurance Bldg., Fifth and Spring.

FOR SALE—BEAUTIFUL CORNER LOT IN Ramona Park, on Covina car line. For a suburban home with city conveniences, only 25 minutes from 6th and Main sts., plenty fresh air and with view of surrounding mountains; this is an ideal site. Cash or terms. Address Owner, J, box 482, TIMES BRANCH OFFICE.

FOR SALE—GARDEN HOME LOT. SIZE 109x186. Northeast on fast car, 30 minutes. Water in front; graded street. Nice drives approaching it every direction. Price $600, terms $10 down, $10 monthly. No interest, no taxes for two years. EMIL FIRTH, 346 Broadway. Home 60167; Main 2543.

FOR SALE—

40 acres, near Artesia, beet and alfalfa land; good 6-room California house and barn; price $16,000, 1-4 cash, balance mortgage back.

F2078. R. E. JAUMAN, 405 Grosse Bldg.

FOR SALE—40 ACRES OF THE FINEST land in San Gabriel Valley, just east of Alhambra city limits on 3rd Monte road at one-half price. Take part trade for Los Angeles. Will assume. See ALFRED E. GWYNN, 211 S. Hill st.

FOR SALE—4 ACRES, ONE MILE BELOW Inglewood, west of Hawthorne; car line; only $750 per acre. Sacrifice price; fine location. See owner, P. J. LEAVER, 817 Higgins Bldg. 60304; Main 8988.

FOR SALE—ONE ACRE, ONE MILE S.W., cement walks, water, gas, electricity; ideal for chickens. Yellow cars. $1250, 1-3 cash, balance easy terms. LEW WHITELAW COLLINS, 414 H. W. Hellman Bldg. A3448, Broadway 3298.

FOR SALE—OR EXCHANGE FOR SIOUX City (Iowa) property. Lots 13 and 15, block 2, Bellevernon Acreage. ANDY MOOK, 1116 E., 4th st., Sioux City, Iowa.

FOR SALE—
Suburban Property.

FOR SALE—RARE BARGAINS, CLOSE TO new Pico blvd., Ocean Heights, two sizes; also, at a price guaranteeing quick early profits, PRATHER REALTY CO., 327 Story Bldg.

FOR SALE — SUBURBAN PROPERTY. Large lot, close to city limits, $350. Easy terms. J. J. SULLIVAN, 504 Higgins Bldg. F6381.

FOR SALE — AN ACRE LOT, CORNER, close in, on Hawthorne car line. Adjoining property improved. ERNEST GRETTIER, Owner, 2828 Thorpe ave. East 822.

FOR SALE—ACRE LOTS, 1000, BETWEEN Los Angeles and Inglewood; $10 per month. C. F. ELLIS, 432 Chamber of Commerce Bldg. Broadway 332.

Glendale.

FOR SALE—A LOT BARGAIN.

The southwest corner of Brand blvd. and Tenth st.; size 136x140; a snap for quick action. Terms.

ALSO—A BUNGALOW BARGAIN.

New five-room bungalow on Tenth street; one-half block from car line. Hardwood floors, built-in buffet, etc. Surroundings of the highest character.

G. H. A. GOODWIN COMPANY,
302-3 Central Bldg.
Home F2150. Main 7859.

FOR SALE—

Two new modern bungalows, one four rooms and the other five. Gas, water, electricity, etc. Terms NOTHING DOWN and small monthly payments.

G. H. A. GOODWIN COMPANY,
302-3 Central Bldg.
Home F2150. Main 7859.

FOR SALE — ONE OF THE CHOICEST building lots in Glendale, 75x138; north front, Lomita ave., only $1400, terms. J. R. LOCKWOOD, 237 Douglas Bldg. Mornings, M210; A4128.

Alhambra.

FOR SALE—COSY AS A DREAM; NEW, artistic 6-room bungalow among the orange; most beautiful situation in Alhambra, cement porch, handsome living-room, large fireplace, hardwood floors throughout, large closets; kitchen complete with heater, built-in cabinet drawers, and latest conveniences; ornamental lamps in parkway; price $3750; easy terms.

WESTERVELT, 655 Pacific Electric Bldg. Phones: Main 5161, F5161.

FOR SALE—HIGH-CLASS NEW ARTISTIC 8-room house, built by an architect; among the orange trees; every modern appointment; massive fireplace, elaborate fixtures, and built-in effects; solid birch finish; hardwood floors; furnace, garage; lawn; pergolas; healthful elevation; mountain water; $6000; terms.

WESTERVELT, 655 Pacific Electric Bldg. Phones: Main 5161, F5161.

Gardena.

FOR SALE—NEAR GARDENA, SNAP, 40 acres rich loamy soil, plenty water piped all over; 5-room modern house, barn, chicken-houses, brooders and incubators; some fruit trees and alfalfa. Will sacrifice for quick sale. A. W., 2206 RESERVOIR ST.

Huntington Park.

FOR SALE—

HUNTINGTON PARK—Modern, cozy home of six rooms; bath, toilet; hot water and all conveniences; large lot with fruit trees, shrubbery, roses; in the midst of the finest homes; price $7200, $750 cash and balance to suit purchaser.

See A. C. JANSING,
Gibraltar Investment & Home Building Co.,
142 S. Spring.

Monrovia.

FOR SALE—IN BEAUTIFUL MONROVIA.

Just finishing a fine 7-room bungalow, best location, N. Magnolia st., built by day labor for a fine home, nearest half acre ground fronting on two paved streets; bungalows like this with one lot sell readily in this city for $5000; quick sale; the bungalow and the two 64-ft. lots for $6000. Owner, F. M. KEMPER, 176 N. Encinitas ave., Monrovia.

P. S. Would sell my new 7-room bungalow home at above number for $4000.

Sierra Madre

FOR SALE—

Beautiful six-room bungalow on half-acre, most exquisite mountain and valley view. Living-room 27x16 feet, other rooms in proportion. Hardwood floors, cellar, furnace, etc. Price $5750. Terms.

The finest location in Sierra Madre, seventy orange and fruit trees, over three-quarters of an acre, improved with a four-room bungalow. Land without the improvements worth more than price asked, $3500.

G. HALLETT JOHNSON,
607 I. W. Hellman Bldg.
Red 58, Sierra Madre.

South Pasadena and Oneonta Park

FOR SALE — ABSOLUTELY THE BEST buy in South Pasadena. All or part of 120 front feet, east front, on Fair Oaks ave. This property can be had for practically half what it has to be paid for similar frontage. Would make an ideal court.

F. K. GROVES & SON.
Home Phone 29786, South Pasadena.

FOR SALE — EVERY ONE SAYS IT'S A gem; a beautiful bungalow, with six large rooms, new and stylish, $400 down, balance $25 monthly; was $5250, cut to $4350 to quick sick, on best street in South Pasadena, garage, lot 50x157; this is the only genuine bargain in that section. Take it with $WEET, 722 Story Bldg. F4828. Main 1121.

Altadena.

FOR SALE—

ALTADENA—HIGH ELEVATION.

Private estate of 21 acres, 15 acres oranges and lemons full bearing. Private water right to over 4 inches mountain water in addition to a good crystal spring for domestic use. Large live oaks, great towering pines, cypress and other natural trees. Many kinds of fruit, walnuts, pears, etc.; 15-year-old palm trees, grapefruit, grape arbor and shrubs and flowers, fountain with water lilies. Large boulders for ornamental use. This location will rival any "rich man's site" in California. Pure mountain air, sleeping porch, good house; one could not live in a more beautiful spot under these clear blue skies. See this.

McQUIGG INVESTMENT COMPANY,
616-624 Union Oil Bldg.
Phones: Home 10319; Sunset Main 4432.

Watts.

FOR SALE—4-ROOM CALIFORNIA HOUSE, lot 25x125, close in, $400 cash; poultry ranch; two acres well improved with good house, pumping plant, etc.; lots of fruit; $2700, part cash; also fine acre; only $850, $100 cash, balance good terms. R. E. SMADEL, Phone South 27, 113.

Willowbrook.

FOR SALE—

WILLOWBROOK—5-room, modern home, toilet, bath, hot water, one acre of ground bearing apricot, plums, pear, peach, apple and date trees, grape vines and chicken corral; 22 minutes' ride from city; block from car line; boulevard and stores; no city taxes. Price $2500; $100 cash, and balance to suit purchaser.

See A. C. JANSING,
Gibraltar Investment and Home Bldg. Co.,
142 S. Spring St.

HOLLYWOOD—

FOR SALE—

HOLLYWOOD—Beautiful, 8-room, high-class residence on Loma Linda ave.; one block from car line and 20 minutes' ride from city; large rooms, artistically decorated; lot 83x189 feet, with fruit trees, rose bushes and shrubbery; also good size cemented garage and driveway. An ideal home in an exclusive neighborhood. Price $11,000. Call on us for terms.

See A. C. JANSING,
Gibraltar Investment & Home Building Co.,
142 S. Spring.

FOR SALE → [illegible] HOLLYWOOD home, value $9000, will sell for $8000; [illegible] feet, with rare shrubs, roses, lawn and fruit trees. House has 8 rooms and patio, beautiful woodwork, sunny bedrooms, solid comforts. Location, 1844 WINONA BLVD. Phone 58620.

FOR SALE—2 LOTS IN WEST HOLLYwood, just off Hollywood blvd.; $2625; restrictions; will sell at $750 each; as I want the money to finance an invention which I am getting patented; will take half cash. Inquire 116 E. SIXTH ST. 90247

FOR SALE—HOLLYWOOD PROPERTY. SEE photos, ask for free maps, folders, street guides and information. C. H. LIPPINCOTT & CO., 611 Fay Bldg., Third

Classified Liners.

GOVERNMENT LAND—

FREE GOVERNMENT LAND UNDER PROPOSED IRRIGATION PROJECT IN ARIZONA. IS WHAT I AM GOING TO OFFER YOU IN THE RICH SAN PEDRO VALLEY. I AM IN A POSITION TO LOCATE ABOUT 12 HOMESTEADERS IN A DISTRICT WITHIN TEN MILES OF THE TOWN OF BENSON. THIS COUNTRY IS NOT A PROSPECT, BUT A PROVEN ARTESIAN BELT OF THE SAN PEDRO VALLEY, WITHIN TEN MILES OF THE TOWN OF BENSON. THIS COUNTRY IS NOT A PROSPECT, BUT A PROVEN AGRICULTURAL COUNTRY WITH THOUSANDS OF ACRES OF LAND UNDER CULTIVATION AND THE LAND THAT I OFFER YOU IS UNDER THE PROJECTED CANAL TO BE UNDER THE PROJECTED DAM, WHICH WILL FURNISH AN ABUNDANCE OF WATER FOR IRRIGATION. THIS IS YOUR OPPORTUNITY OF A LIFETIME TO PEOPLE WHO REALLY WANT TO GET A HOME. FOR FURTHER INFORMATION COME AND SEE ME. I AM THE MAN, AT THE PRESENT TIME, AT THE LAND OFFICE, ROOM 111, ANY DAY OF THE WEEK. SEE THE SAMPLES OF SOIL AND FRUIT. IF YOU WANT A HOME THIS IS YOUR OPPORTUNITY. I GUARANTEE EVERY STATEMENT I MAKE, AND IF I DON'T MAKE GOOD I WILL PAY YOUR EXPENSES TO ARIZONA AND BACK.
F. P. KELLEY.

GET GOVERNMENT LAND
A chance is open for homesteaders. Fine soil in a developed country with plenty of local markets on earth; three railroads, five churches, a graded school and fine business houses on earth within two miles. This is what I offer you a- a homestead. I am the secretary of the Southern Arizona Development Association. The location I give you is absolutely reliable. I will help you to a home this is your opportunity. A few choice locations still remain ten miles of Benson and two miles from a railroad station. Call early and see me for further matter and see samples of the grains we produce at Benson.
CHAS. J. MORLEY, Hollenbeck Hotel a-1

CHAS J. MORLEY—
Secretary.
GREEN CALIFORNIA DEVELOPMENT COMPANY.

Will be at the Hollenbeck Hotel every day this week. If you want information about valley lands that are still open for settlers, come and see me. IT IS MY BUSINESS TO GIVE RELIABLE INFORMATION about our country, and I am prepared to do it. If you want a homestead, call and see me. From me you will get facts, all of the truth, and nothing but the truth.
I will be at the Hollenbeck Hotel.

LAND—
It is your right to get government land. You can get from me on California land for $1 per acre, including filing fees, surveyor, and railroad fare, close to Los Angeles on the railroad. If after seeing the land you are not satisfied, we refund your money. Fine soil and ideal location for ideal homes.
CALIFORNIA DEVELOPMENT COMPANY,
Room 1 and Title Insurance Bldg.

DO YOU WANT YOUR HOMESTEAD RIGHT
Do you care what you get? Do you care what you can get? Do you care what you can grow? Do you care what you can raise? Do you care what you can sell? Do you care what you can make? Do you care what you can live on? Do you care what you can live for? Do you care what you can live with? Do you care what you can live without? Do you care what you can live by? Do you care what you can live in? Do you care what you can live under? Do you care what you can live over? Do you care what you can live through? Do you care what you can live around? Do you care what you can live about? Do you care what you can live against? Do you care what you can live among? Do you care what you can live between? Do you care what you can live beyond? Do you care what you can live behind? Do you care what you can live before? Do you care what you can live after? Do you care what you can live during? Do you care what you can live since? Do you care what you can live until? Do you care what you can live unless? Do you care what you can live whether? Do you care what you can live while? Do you care what you can live whether? Do you care what you can live while? Do you care what you can live whether? Do you care what you can live while

Classified Liners.

BUSINESS CHANCES—
Of Many Kinds Unclassified.

FOR SALE—AND EXCHANGE.
We make a specialty of business chances and we are in a position to assist both buyer and seller. NO GOOD, LEGITIMATE BUSINESS TOO LARGE OR SMALL FOR US.
$25,000—General merchandise, sales past year $80,000 to $90,000. Will consider good ranch or city property.
$12,000—Furniture stock, good town, big business, large profits. Consider city or country property.
$7500—Furniture stock, southwest, a snap for some one.
$6000—Grocery, southwest, good corner. Will consider city property.
$5500—Grocery, close in, all counter trade, daily sales $150. Consider some trade.
$4000—Grocery and market, fine corner, south.
$3000—General merchandise, good town. Will consider Hollywood property.
$4000—Dry goods and notions, new, clean stock. Will consider 6-room bungalow.
$1150—Grocery, close in.
$1200—Grocery, W. 2nd st.
$1700—Grocery, close in.
$2500—Grocery and market, consider exchange.
HUSSONG REALTY CO.,
709 South Hill st.
Main 8064. A4587.

$2400—CONFECTIONERY, SCHOOL SUPPLIES, near school, living-room, stock nice fixtures, bargain.
$275—LAUNDRY ROUTE, clearing $15 weekly, trial given, good horse and wagon.
$875—GROCERY, branch bakery, two furnished rooms, $10 daily, rent $17.50; $200 stock.
$450—FRUIT STORE, busy location, rent $30, doing $15 daily; lease, $250 stock. Snap.
DELICACY, restaurant, west, nice neighborhood, rent $25, $15 daily, seats 20; neatly equipped.
TRANSFER BUSINESS, suburbs, 12 horses 8 wagons; 2 buggies; large stock feed; depreciated.
GROCERY and market apartment district, east, $75 daily; up-to-date fixtures, $3000.
F. C. SIMPSON, 202½ S. Broadway.
Clean Cities Guaranteed. Established 1896.
SPRING ST. CAFE, DOING LARGE BUSINESS, center of shopping district, fully equipped, seats 48, a bargain at $1600.
DAIRY LUNCH, doing $60 and up daily; low rent, nine months equipment; owner's health compels sale; price $2000, including two months' rent.
MERCHANTS SALES BUREAU, 311 S. Hill.

I HAVE THE FINEST PROPOSITION ever offered any one for quick cash in a business already established, and which will bear the most searching investigation. From $3000 to $5000 required to handle; a clean business that will pay over $1000 monthly; orders have come in so rapidly that must increase facilities immediately to handle same. This is not a catchpenny or promoting scheme, but a legitimate automobile accessory, the demand for same being unprecedented, and claim can be verified by auto dealers. Kindly do not take up my time if you do not mean business. Phone 22299, or BROADWAY 3132 and ask for advertiser.

WANTED — YOUNG OR MIDDLE-AGED gentlemen to take one-third or one-half interest in established merchandise brokerage business. Also take charge of and handle all office and other clerical duties in connection with same.
My accounts are the very best and can furnish references as to ability and commercial standing which will stand the most strict investigation. Telephone Broadway 1556 or HOME PHONE F5689 for appointment.

Worth
$17,000.

Will sell $13,500 cash. Cheap rent. Long lease. Best stand in city. Address R, box 179, TIMES OFFICE.

FOR SALE—GENERAL STORE, 15 MILES from L. A., on P. E. R. R., $2000; P. O. in store, pays the rent; will take some exchange.

Delicatessen; 6 tables, one 8-hole steaming table; gas range, coffee urn, cash register, good business; fine location. $500 cash.
BAKER & PORTMAN, 315 Byrne Bldg.

FOR SALE—
HERE IT IS! DANDY BUY!
Wholesale and retail shoe store and factory on S. Main st.; makes all kinds; shoes in stock and store; rent $75; lease 16 months; owner old, must retire; price $3500; will invoice more. Investigate this NOW.
Room 511, CITIZENS' NAT'L BANK BLDG.
F6194, Broadway 1933.

I AM GOING TO SUBDIVIDE ONE OF THE best tracts of land southwest. Expect to make at least three for one in course of six months. Will take in two gentlemen of business who can put in from $5000 to $10,000, and who will approve nothing but honest progressive methods. Absolutely no risk. Address J, box 224, TIMES BRANCH OFFICE.

FOR SALE—LARGE CASH GROCERY and MEAT MARKET. Auto delivery. Fresh stock, new fixtures, low rent, long lease. Only first-class grocery and meat store in growing city of over 3000, adjoining Los Angeles city limits. Low cash price. Owner ill and must sell. Investigate by calling on A. H. NUTT, 418 Mason Operahouse Bldg., Los Angeles.

I WANT TO MEET A MAN TO JOIN ME in forming a building company; a chance of a lifetime for a man with a few hundred dollars; I have the business started and have money to do my share, want to meet a man for business. Tel. Broadway 3132, or write J, box 407, TIMES BRANCH OFFICE.

FOR SALE—LEAVING CITY, MUST SACRIFICE my well paying lunchroom, modern equipment, good lease, business never better; $55. including 3 living-rooms; no competition. Will bear close investigation. For information call at 307 W. 12TH ST., between Olive and Grand ave.

BARBER SHOP, 4 CHAIRS, BOOT BLACK STAND AND CIGAR STORE. Lease runs 8 years. Worth all we ask for the business. Take smaller shop or real estate for part if desired.
C. DENNIS CO., 227 Security Bldg.

FOR SALE — FIRST-CLASS ICE-CREAM parlor and confectionery store, everything is entirely new and up to date; would sell half interest to experienced and energetic young man. Apply 454 PINE AVE., Long Beach, Cal.

A PHYSICIAN LICENSED IN CALIFORNIA wishes to meet a lady or gentleman to invest in up-to-date office practice, which will bring great results. Address S, box 242, TIMES OFFICE.

FOR SALE—HARDWARE WITH ESTABLISHED trade, in good location; doing $110 monthly, rent $30 with invoice about $2500. If you are looking for a paying business don't fail to investigate this. 4017 E. FIRST.

FOR SALE — GROCERY, W. SEVENTH doing over $80 daily; cash trade; investors small expense; long lease. FORD REALTY CO., 504 San Fernando Bldg. 4th and Main.

FOR SALE—OR EXCHANGE—DRY GOODS business, good beach town; doing $11,000 per year, 33 1-3 per cent. profit. Price $7000. Helf discount for cash. WHITEMORE, A4698. 424 Consolidated Realty Bldg.

FOR SALE—A BIG BARGAIN. A GOOD paying cleaning and dyeing works established 4 years; horse and wagon, nice office; rent $20. Will sell for $800. 1207 SOUTH UNION.

WANTED — PARTY TO HELP FINANCE sales and take active interest in high-grade business; $3000 or $5000 needed. Address J, box 403, TIMES BRANCH OFFICE.

FOR SALE—HALF INTEREST IN WELL-established real estate and business chance office; must furnish references. Address J, box 403, TIMES BRANCH OFFICE.

FOR SALE—GROCERY, SOUTHWEST, LIVing-rooms, about $350; cigar stand busy street, cheap rent, $500. ROBERTSON, 546 I. W. Hellman Bldg., 411 South Main st.

LOOK! $350. DANDY CORNER GROCERY store, with three living-rooms, rent $18, doing good business. Call at once. Bargain. 124 W. 4TH ST., room 507.

$500—CASH GROCERY AND CONFECTIONery. Doing $25 all cash daily. No delivery; living rooms. Southwest location MILLER, 224 Lissner Bldg.

FOR SALE — GENERAL GOOD DRUG stores. L. C. HORNER, Investment Broker, 414 Simpson Bldg., corner 3rd and Spring. Phone Main 4820, F2401.

LIVERY BUSINESS FOR SALE—ON ACcount of owner's death, this splendid business will be sold at a snap; it pays 50 per cent on the investment. Call or write F. C. RICKEY, Lordsburg, Cal.

FOR SALE — GROCERY, STOCK, STORE building, cottage and lot; old age, must quit business. STEWART or SHIPPER 404-8 Mason Bldg.

FOR SALE — A GOOD COUNTRY TIMES merchantile. Will pay $125 or more per month. Address J. B. SNYDER, care Times, Los Angeles.

I WANT TO EXCHANGE MY CASH TRADE grocery and lease, value $2000, for house of equal value. Address S.S., box 72, TIMES OFFICE.

Now ready, 50cc; NOTHEADS, BILL heads, envs., $1. Lowrice thickless printing. DAWSON & CO., 231 Wilcox Bldg., 2nd and Spring.

$75 HALF INTEREST IN LIGHT AND paying manufacturing business, very good inside work. Pay well from start. 224 LISSNER BLDG.

TO LET—FAMILY MARKET ON ONE OF the best corners in city; rent $25. Inquire 31794.

FOR SALE—DAIRY THAT WILL PAY FOR itself in 9 months. E. E. WILKE, Sycamore and San Fernando Road, Glendale.

BUSINESS CHANCES—
Of Many Kinds Unclassified.

INVESTMENT SOLICITED IN SYNDICATE which is buying and developing farm lands for resale. We buy raw land or neglected farms and ranches, improve, plant and stock same, and resell on easy terms at a large profit; we are going to enlarge the scope of our business, and desire to at once commence the erection of a number of sets of farm buildings one one of our tracts. We particularly want to secure investment and services of man who thoroughly understands the building business, and also of good live salesman. For the latter we want a man who has made a success in mercantile lines rather than one who has been in any branch of real estate work. What we want is the selling ability. Interested in our syndicate are several well-known business men, and we will thoroughly satisfy prospective investors regarding our project, and standing of our members. Address J, box 401, TIMES BRANCH OFFICE.

FOR SALE — BASKET GROCERY IN SAN Bernardino, where Santa Fe shops with pay roll of over $35,000 monthly are located. Low rent, new fixtures, bright, clean stock and doing large business. Will welcome closest investigation. Best of reasons for selling. About $1500 cash required to handle if sold quickly. Address N. H. C., Sun Office, San Bernardino.

FOR SALE—
DANDY confectionery store on W. Seventh st., handling candies, cigars, stationery, periodicals, etc.; 1-year lease, rent $41; clears $160; good stock and store; 2 living-rooms in rear; fine place for aged couple; price $1050; invoice. Particulars,
Room 511, CITIZENS' NAT'L BANK BLDG.
F6194, Broadway 1933.

BAKER—TO OPEN BAKERY IN THRIVING NEW TOWN near Los Angeles, already supporting two grocery stores. Splendid opening for right man. Thousands of dollars of business blocks under construction. See Owensmouth representative, MR. THURSTON, with JANSS INVESTMENT COMPANY, 611-13 S. Hill st.

NEW AND ENLARGED EDITION OF THE Times Famous Cook Book now on sale. Price 25c, postage 5c extra.

WANTED — YOUNG MAN OR LADY with $1500 as partner in established business; must invest part in money, part time and big bonus in eight months. I have $4000 invested in goods; no stocks or real estate. 236 SOUTH FLOWER, apartment 212.

DRUGGIST — GREAT OPPORTUNITY FOR live young man in new town of Owensmouth. Two grocery stores, doing good business. No drug stores yet. Great activity and building going on. See Owensmouth representative, JANSS INVESTMENT COMPANY, 611-613 S. Hill st.

SHOEMAKER — EXPERIENCED SHOEMAN wanted in biggest new town near Los Angeles. Great chance to get in business right. No competition. Splendid opening for a live wire. See Owensmouth representative, JANSS INVESTMENT COMPANY, 611-13 S. Hill st.

FOR SALE—EXCLUSIVE TERRITORY. I have for sale the exclusive agency for the State of California for a new automobile equipment which will bring 100 per cent. profit to the purchaser. Address AUTOMOBILE MAN, 401 Citizens' Bank Bldg.

FOR SALE — A SNAP; $2450; LAUNDRY route, horse, wagon and harness, 2 lots, California house, barn, chickens, nuts, and fruit trees, route clearing over $100 monthly (one work a week); cash $1800, balance easy terms. Apply OWNER, Driver 19, Quality Laundry.

WANTED—STOCKS OF MERCHANDISE, any amount, for cash; also fixtures, or we will sell for you on commission. Money advanced on consignments.
SUGARMAN,
114-118 Court St.
Trade Auctioneers. F6510; Main 2114.

WANTED—PARTY WHO CAN INVEST $4000 in a business that will clear $300 per month. Old established, on Broadway; books open for inspection; trial given; no experience required. Call ROOM 352, Wilcox Bldg., 2nd and Spring sts.

FOR SALE—ON EASY TERMS. BAKERY and delicatessen with 8 furnished rooms, substantial building and lot included, in live railroad town and supply point. Good chance for man and wife. $1500 required. Will handle it. For particulars address J. KIRSTEN, Mojave, Cal.

ENOUGH MONEY IN LOS ANGELES. Question, how to get. Answer, learn massage, Swedish gymnastics and electric treatment. Thousands of patients waiting for your service. Lessons will be given by a scientific teacher who taught over 14 years, German sanitarium. HOME PHONE 24067, SOUTH 3426.

FOR SALE—OWING TO ILL HEALTH, THE most up-to-date, all-year-round mountain resort in Southern California is offered at a bargain; terms will be made to suit purchaser and good proposition would be taken for part payment. Address VR, box 4, TIMES OFFICE.

BAKERY AND GROCERY FOR SALE, DOing a good wholesale and retail business, run two deliveries; will sell property on lease and sell at invoice; a long lease must sell at once. Phone Glendale 779, or call 124 N. CUNDALE AVE., Tropico, Cal.

A NEW, UP-TO-DATE GROCERY FOR sale at inventory. Sales average from $25 to $40 per day. No delivery; selling account 2 years' lease. New building; rent $11 per month. Phone WEST 3645. Will stand investigation.

$1150 — CIGAR STAND, 5-YEAR LEASE, big new stock, doing $30 per day, downtown location.
LESTER & DICKLOW,
312 Hibernian Bldg.
Corner Fourth and Spring sts.

FOR SALE—WELL-ESTABLISHED, LEGITImate business in automobile repair line; great future; will stand the most rigid investigation; price $3500; you can make $500 per month; terms; other interests require my attention; am compelled to leave city shortly; would consider partner. Meet OWNER, 311 S. Hill.

FOR SALE—FIRST CLASS MEN'S CLOTHing business on S. Spring st., value $12,500. Pays $2000 to $10,000 profit. Owner has other business and must sell fast at once. Address L, box 206, TIMES OFFICE.

FOR SALE — FIRST CLASS RESTAURANT, 25 miles from L. A., good trade established. Will sell cheap for cash. Owner has other business. Address L, box 210, TIMES OFFICE.

IF YOU WANT TO SELL YOUR BUSINESS quick, list it with us. If you wish to buy call on us, we have several good things on hand to offer. MORRIS & VICTOR, 704 Hibernian Bldg.

FOR SALE — RESTAURANT, WEST SIDE, fine location, doing good business, rent $20. I want to sell quick. Price $350. Address CRAWFORD'S CAFE, University and Jefferson st.

FOR SALE — BAKERY, CONFECTIONERY and restaurant; the only one in town of 1600; good trade; business established 8 years; will sell for $1400 cash. Call or address BENNETT & CURTIS, Lordsburg, Cal.

FOR SALE—RESTAURANT, DOING A GOOD business, cheap rent; long lease; could be turned into a cafeteria; no experience needed. Call or address 104 S. MAIN ST., Porterville, Cal.

WANTED—STOCKS OF MERCHANDISE, any amount, for cash; also fixtures, or we will sell for you on commission. Money advanced on consignments.
SUGARMAN,
114-118 Court St.
Trade Auctioneers. F6510; Main 2114.

WANTED—PARTY WHO CAN INVEST $4000 in a business that will clear $300 per month. Old established, on Broadway; books open for inspection; trial given; no experience required. Call ROOM 352, Wilcox Bldg., 2nd and Spring sts.

FOR SALE—ON EASY TERMS. BAKERY and delicatessen with 8 furnished rooms, substantial building and lot included, in live railroad town and supply point. Good chance for man and wife. $1500 required. Will handle it. For particulars address J. KIRSTEN, Mojave, Cal.

ENOUGH MONEY IN LOS ANGELES. Question, how to get. Answer, learn massage, Swedish gymnastics and electric treatment. Thousands of patients waiting for your service. Lessons will be given by a scientific teacher who taught over 14 years, German sanitarium. HOME PHONE 24067, SOUTH 3426.

FOR SALE—OWING TO ILL HEALTH, THE most up-to-date, all-year-round mountain resort in Southern California is offered at a bargain; terms will be made to suit purchaser and good proposition would be taken for part payment. Address VR, box 4, TIMES OFFICE.

BAKERY AND GROCERY FOR SALE, DOing a good wholesale and retail business, run two deliveries; will sell property on lease and sell at invoice; a long lease must sell at once. Phone Glendale 779, or call 124 N. CUNDALE AVE., Tropico, Cal.

A NEW, UP-TO-DATE GROCERY FOR sale at inventory. Sales average from $25 to $40 per day. No delivery; selling account 2 years' lease. New building; rent $11 per month. Phone WEST 3645. Will stand investigation.

$1150 — CIGAR STAND, 5-YEAR LEASE, big new stock, doing $30 per day, downtown location.
LESTER & DICKLOW,
312 Hibernian Bldg.
Corner Fourth and Spring sts.

FOR SALE—WELL-ESTABLISHED, LEGITImate business in automobile repair line; great future; will stand the most rigid investigation; price $3500; you can make $500 per month; terms; other interests require my attention; am compelled to leave city shortly; would consider partner. Meet OWNER, 311 S. Hill.

FOR SALE—FIRST CLASS MEN'S CLOTHing business on S. Spring st., value $12,500. Pays $2000 to $10,000 profit. Owner has other business and must sell fast at once. Address L, box 206, TIMES OFFICE.

FOR SALE — FIRST CLASS RESTAURANT, 25 miles from L. A., good trade established. Will sell cheap for cash. Owner has other business. Address L, box 210, TIMES OFFICE.

IF YOU WANT TO SELL YOUR BUSINESS quick, list it with us. If you wish to buy call on us, we have several good things on hand to offer. MORRIS & VICTOR, 704 Hibernian Bldg.

FOR SALE — RESTAURANT, WEST SIDE, fine location, doing good business, rent $20. I want to sell quick. Price $350. Address CRAWFORD'S CAFE, University and Jefferson st.

FOR SALE — BAKERY, CONFECTIONERY and restaurant; the only one in town of 1600; good trade; business established 8 years; will sell for $1400 cash. Call or address BENNETT & CURTIS, Lordsburg, Cal.

FOR SALE—RESTAURANT, DOING A GOOD business, cheap rent; long lease; could be turned into a cafeteria; no experience needed. Call or address 104 S. MAIN ST., Porterville, Cal.

FOR SALE—CIGAR STAND, GOOD LOCATION, lease, fixtures and trade. Cheap for quick sale. Address S, box 296, TIMES OFFICE.

FOR SALE—GROCERY WITH MODERN living-rooms, $500; terms. Rent $18. 2615 SOUTH PARK AVE. 28158.

FOR SALE — COUNTRY TIMES ROUTE for $500 that will pay $50 to $60 per month. Address J. B. SNYDER, Times Office.

FINE GROCERY AND MARKET, $1250. Cheap rent. Lease. Good place. BILLY VAN, 1204½ S. Spring.

$300 — CANDIES AND LIGHT LUNCHES, opposite big school; rent 45; living rooms. MILLER, 224 Lissner Bldg.

$400 — CIGAR STAND, BUSY DOWNTOWN street; doing $18 up daily. MILLER, 224 Lissner Bldg.

FOR SALE—$550—FINE PAYING RESTAUrant; will give trial; a bargain; cheap rent. Call and investigate at room 352, WILCOX BLDG., Second and Spring sts.

FIRST CLASS HOME BAKERY, GOOD cash counter business. A bargain. 819 EUCLID AVE.

WANTED — A LIVE BUSINESS CHANCE man; no investment; fine proposition to a live man. HAMPSHIRE CO., 702 S. Spring, room 327.

FOR SALE—LADIES' AND GENTS' TAILORing establishment, established 6 years. 1504 W. JEFFERSON, corner Normandie.

$250 BUYS CIGAR STAND, BUSINESS PART of city, if sold this week.
G. C. DENNIS CO., 227 Security Bldg.

FOR SALE—GROCERY, HUMP OR INVOICE about $1200. HUNT, 5271 Central.

BUSINESS CHANCES—
Wanted and Miscellaneous.

WANTED—AN OLD EXPERIENCED PROmoter and stock salesman, original and resourceful, would like to indentify himself with some legitimate concern on a commission basis; references. Address J, box 361, TIMES BRANCH OFFICE.

WANTED—BUSINESS BY EXPERIENCED candy manufacturer, goods manufactured and packed to suit your trade. Phone Broadway 4771, or address J, box 402, TIMES BRANCH OFFICE.

WANTED — GROCERIES, CONFECTIONery, cigars and general stores of all kinds. BAKER & PORTMAN, 315 Byrne Bldg. A1816.

WANTED — A PAYING DRUG BUSINESS, any good locality. Call evenings between 7 and 8. Phone BROADWAY 3277, 25039, ask for Apt. 31.

WANTED — NICKELODEON OR VAUDEville theater wanted, anywhere in the State. Will pay cash. Address S, box 150, TIMES OFFICE.

BUSINESS CHANCES—
Of Many Kinds Unclassified.

FOR SALE—
BAKERY, BUSY STREET.
Rent $45, fine brick oven, light, airy bakeroom, equipment up-to-date, daily store sales $35 cash. This business must be seen to be appreciated.
CLEANING AND DYE WORKS.
Southwest; rent $15, cleaning net $100 money. Owner says sell; price with horse and wagon, $200; be quick.
CASH GROCERY AND MEATS.
Rent $25. Sales $90. Over daily positively all cash. No soliciting; price invoice $3500; surely snap.
RESTAURANT, CAFE AND GRILL.
Best town on Kite Shape tract, this a swell proposition, clearing net $300 monthly; high-class patronage; price, $3000; will take real estate.
Z. T. GEORGE, 216 Mercantile Place.

FOR SALE — HALF INTEREST IN A first-class candy and confectionery store, right in the busy part of S. Broadway. Beautiful and expensive fixtures, large storeroom, full and complete stock, 3 years' lease at very low rental. Splendid front on Broadway. Lease a valuable asset of itself. The partner leaving the city and offers his share at an appallingly low price for quick turn. $1200 will handle. This won't last 24 hours. Call today. F. M. CHARLTON, 1010 Story Bldg.

FOR SALE—AFTER SUCCESSFULLY CONducting the oldest established collateral loan office in the city, we are now ready to retire and offer you an exceptional opportunity to step into a successful business where profits are large and security big. Our specialty, loans on diamonds, jewelry, pianos, furniture, etc. Genteel, easy, profitable. We show you how. Inquire 114 S. SPRING ST., Suite 1.

GOING BUSINESS FOR RENT OR SALE—
Dining-room, kitchen and bedroom completely furnished, doing good business, suitable for grocery and restaurant combined; located Mr. Pleasant Hotel corner 1st and Boyle ave., Los Angeles, rent $30 per month or sell for reasonable figure. Phone WEST 2351 or BOYLE 1972.

FOR SALE—ONE OF THE BEST PAYING restaurant and liquor license, in nearby city; cheap rent; well equipped; can give bank references as to the profitable business standing. The owner has other business that must have his entire attention; $2500 cash. Address AB, box 77, TIMES OFFICE, Los Angeles.

FOR SALE—
FROSCO BAKERY, OCEAN PARK.
Fixtures, horses, wagons, etc., with all wholesale and retail trade. Retain downtown store, but will agree to buy all bread from purchaser. New buildings and ovens. Store in connection with bakery, doing good business. Investigate.

FOR SALE—DAILY AND WEEKLY NEWSpaper in one of the best towns in Southern California. Disagreement of partners the cause; $2500 will handle deal. Don't call unless you have the money and are ready to do business. Ask for Mr. HIENER at Van Nuys Hotel after 10 today.

GROCERY—FIXTURES, $500; WILL INVENtory about $1500; cash business $40 daily; I can show books; no deliveries; no credits; surrounded by very many rooming and apartment-houses; a money-maker; investigate. Los Angeles. I will do business with buyers only. Telephone Main 1479, ask for MR. JACKSON.

FOR SALE—
Dandy buy! Confectionery and ice-cream parlor, Pasadena; rent $50; lease 3 years; exceptional place; cheap for $3000. Full particulars.
Room 511, CITIZENS' NAT'L BANK BLDG.
F6194, Broadway 1933.

FOR SALE—
Dandy buy! Grocery and delicatessen store; rent $35; average monthly sales, $775; close in, W. Sixth; cheap at $1950. Particulars.
Room 511, CITIZENS' NAT'L BANK BLDG.
F6194, Broadway 1933.

$2150 — 5-CHAIR BARBER SHOP, CIGAR and bootblack stand, new fixtures, long lease, low rent, in heart of city.
LESTER & DICKLOW,
312 Hibernian Bldg.
Corner Fourth and Spring sts.

WOULD LIKE TO MEET PARTIES WHO will join me in buying acreage only 15 minutes from 6th and Broadway; share and share alike; best bank references and an unusual proposition. Address S, box 173, TIMES OFFICE.

FOR SALE—GROCERY IN THE SOUTHwest; fine location, living-rooms, doing a good business, long lease, cheap rent; price $800. This will stand investigation. Call 352 WILCOX BLDG., Second and Spring sts.

WANTED—LIVE-WIRE YOUNG MAN TO learn the real estate business. Splendid chance for man who can finance himself for few weeks. Big commission and good leads. Call at STORY BLDG., 8:30 a.m. today.

TO LET—FULLY EQUIPPED AND NICELY located cleaning and pressing shop. The best in town; everything complete, ready for business. PHONE A4626.

FOR SALE — CASH GROCERY STORE DOing $125 daily business; located near Los Angeles; inventory $3800; fixtures $2000; submit cash offer. Owner leaving. Particulars WYNN & ELLIOTT, 202 Story Bldg. A2145.

WANTED—PARTY WITH $500 TO $1000 TO join me in the safest and best-paying business in this State; references exchanged. Give phone number. Address S, box 195, TIMES OFFICE.

FOR SALE—SMALL GROCERY, CLOSE IN, cheap rent, 2 living-rooms; all cash trade; no delivery. Will invoice; good place for man and wife. WEST VIRGINIA CO., 700 Fay Bldg., 3d and Hill.

$6000 — POOL AND BILLARD PARLOR, center of city, lease alone worth price; doing big business; trial given to prove. MILLER, 224 Lissner Bldg.

FOR SALE — $4500, MOVING PICTURE show, best located suburban house in city, seats 400, clearing $75 per week. Call owner, 1122 WEST FOURTH ST., Santa Ana.

FOR SALE—CIGAR STAND; CLOSE IN, $25 daily business, cheap rent, and a lease; $500 will handle. See WEST VIRGINIA CO., 700 Fay Bldg.

FOR SALE—TAILOR SHOP IN FINE LOcation, cheap rent, doing fine business, will sell reasonable if taken quick. Address J, box 275, TIMES BRANCH OFFICE.

IF YOU HAVE $500 CASH AND LOOKING for splendid paying office business, investigate this. Address S, box 243, TIMES OFFICE.

CIGAR STAND ON FRONT OF GOOD BAR; big dice game; years good salary; fine new fixtures; cash register; price $350. MERCHANTS' SALES BUREAU, 311 S. Hill.

FOR SALE—RESTAURANT, FINE BUSIness, good location, will lease, nice fixtures. See it, 336½ FIFTH ST.

FOR SALE—NICE LITTLE CONFECTIONery; $150 down, balance easy payments. Inquire at once 3472 UNIVERSITY AVE.

FOR SALE — FINE-PAYING GROCERY store; good location; bargain; $1500. MAIN 6876.

FOR EXCHANGE — GOOD OIL STOCK for picture show. Address S, box 160, TIMES OFFICE.

FOR SALE—½ INTEREST IN GOOD REAL estate business chance office. 702 SOUTH SPRING ST., Room 228.

FOR SALE—HARDWARE STORE AND REpair shop, or will exchange for clear lot and cash. 4924 MONETA.

FOR SALE — GROCERY WITH MODERN living-rooms, $500; terms. Rent $18. 2615 SOUTH PARK AVE. 28158.

FOR SALE — COUNTRY TIMES ROUTE for $500 that will pay $50 to $60 per month. Address J. B. SNYDER, Times Office.

FINE GROCERY AND MARKET, $1250. Cheap rent. Lease. Good place. BILLY VAN, 1204½ S. Spring.

$300 — CANDIES AND LIGHT LUNCHES, opposite big school; rent 45; living rooms. MILLER, 224 Lissner Bldg.

$400 — CIGAR STAND, BUSY DOWNTOWN street; doing $18 up daily. MILLER, 224 Lissner Bldg.

FOR SALE—$550—FINE PAYING RESTAUrant; will give trial; a bargain; cheap rent. Call and investigate at room 352, WILCOX BLDG., Second and Spring sts.

FIRST CLASS HOME BAKERY, GOOD cash counter business. A bargain. 819 EUCLID AVE.

WANTED — A LIVE BUSINESS CHANCE man; no investment; fine proposition to a live man. HAMPSHIRE CO., 702 S. Spring, room 327.

FOR SALE—LADIES' AND GENTS' TAILORing establishment, established 6 years. 1504 W. JEFFERSON, corner Normandie.

$250 BUYS CIGAR STAND, BUSINESS PART of city, if sold this week.
G. C. DENNIS CO., 227 Security Bldg.

FOR SALE—GROCERY, HUMP OR INVOICE about $1200. HUNT, 5271 Central.

BUSINESS CHANCES—
Wanted and Miscellaneous.

WANTED—AN OLD EXPERIENCED PROmoter and stock salesman, original and resourceful, would like to indentify himself with some legitimate concern on a commission basis; references. Address J, box 361, TIMES BRANCH OFFICE.

WANTED—BUSINESS BY EXPERIENCED candy manufacturer, goods manufactured and packed to suit your trade. Phone Broadway 4771, or address J, box 402, TIMES BRANCH OFFICE.

WANTED — GROCERIES, CONFECTIONery, cigars and general stores of all kinds. BAKER & PORTMAN, 315 Byrne Bldg. A1816.

WANTED — A PAYING DRUG BUSINESS, any good locality. Call evenings between 7 and 8. Phone BROADWAY 3277, 25039, ask for Apt. 31.

WANTED — NICKELODEON OR VAUDEville theater wanted, anywhere in the State. Will pay cash. Address S, box 150, TIMES OFFICE.

BUSINESS CHANCES—
Wanted and Miscellaneous.

WANTED—
List with us. No charge. We can sell your business, Grocery, clear stand, restaurant, rooming house or any other business that you have for sale.
LESTER & DICKLOW,
312 Hibernian Bldg.
Corner Fourth and Spring.

WANTED—TO BUY GROCERY STOCK AT invoice; will not pay fancy price for fixtures; show me a good business and I will consider it. Address J, box 367, TIMES BRANCH OFFICE.

SWAPS—
All Sorts.

FOR EXCHANGE—

$200 equity in fine acre of land on car line, just below Inglewood at same price acre cost year ago. Buyer is up against it. Will take furniture, good building material, stocks, piano, jewelry or phonograph. Address H, box 319, TIMES BRANCH OFFICE.

FOR EXCHANGE—BY THE OWNER—
$15,000—Wilshire residence; large lot.
$40,000—Close-in apartment and business corner. Want clear land in Homet or San Joaquin Valleys, or city or beach lots as part payment.
OWNER, 220 American Bank Bldg. A2388.

FOR EXCHANGE — $3000 WORTH OF stock; fine industrial proposition. Want equity in bungalow or grocery store. 926 DAKOTA ST. Phone 41673.

FOR EXCHANGE — WANT $300 TO $1000 worth of furniture as first payment on modern 6-room bungalow. Address J, box 249, TIMES BRANCH OFFICE.

FOR EXCHANGE—I WANT GOOD DIAmond about 1 karat for stock, good local industry selling part; put your diamond to work. BROADWAY 1556.

FOR EXCHANGE — GOOD BEACH LOT, worth $400, for office furniture. Address 1122 WEST FOURTH ST., Santa Ana.

FOR EXCHANGE—HIGH-GRADE UPRIGHT piano. What have you to offer? Address J, box 362, TIMES BRANCH OFFICE.

FOR EXCHANGE—AUTOS, PARTS, TIRES bought and sold. METZ, 321 S. Main. F1958.

MONEY TO LOAN—
Real Estate and Improvements.

6½ PER CENT. MONEY—
MONEY TO LOAN ON HIGH CLASS RESIDENCE PROPERTY AT 6½ PER CENT. Liberal loans, prompt attention given to all applications.
ASSOCIATED SERVICE COMPANY (Inc.)
627-628-629 Union Oil Bldg.
Main 7539—Phones—A1667.

MONEY TO LOAN—
Any amount on city property.
Have $30,000 for Pasadena property; divide.
Buy first mortgages; quick action.
Make second mortgage loans; no delay.
J. C. OLIVER, Money Lender,
430 Chamber of Commerce.

WE MAKE LIBERAL LOANS ON FIRST-mortgage securities; city or country; vacant or improved. Prompt attention given all applications.
LOAN DEPARTMENT,
SECURITY HOME BUILDERS,
507-508-509 UNION OIL BLDG. F5385.

$30000 LOAN ON GOOD INCOME PROPERty, regular commission to agents, 8 per cent., 3 years, interest quarterly.
J. Y. LAMBERT,
A4140. Main 4140. 411 H. W. Hellman Bldg.

MONEY TO LOAN—
Have $2000 for choice city property. Also have plenty of money for
First-class Country Loans.
Any part of $25,000 for City.
Also have money for Trust Mortgages.
A. J. HOFFMAN, 202 Higgins Bldg.

MONEY TO LOAN—
We have money on hand to loan on vacant or improved city or country near Los Angeles.
DAVID BARRY & CO.,
716-719 Hibernian Bldg.
Ask for Mr. McGregor, Mgr. Loan Dept.

TO LOAN—
$70,000 at 6 per cent. (Prefer to split.)
$22,000 at 7 per cent. (Will split.)
$10,000 for building loans.
SOUTHERN CALIFORNIA INVESTMENT CO.
A1645. Bdwy. 4175.

$500,000—
Rates lower than the lowest.
Sums to suit.
J. A. ROSENFELD,
503 Consolidated Realty Bldg. Phone A4672.

FIRST MORTGAGE LOANS—DO YOU need money, or have you money to loan on real estate at 7 per cent.; any reasonable amount. PHONE A4626.
906 UNION OIL BLDG.,
Los Angeles, Cal. C. H. Seeley.

TO LOAN—
$500,000.
Must loan at once.
City or country property, any amount.
MOYER & GILBERT,
A4827. Main 5474. 302 H. W. Hellman Bldg.

TO LOAN—
$300 TO $100,000.
Lowest rates. Money waiting.
W. MOYER, 216 Title Insurance Bldg.
F6107, Main 1511. Fifth and Spring sts.

TO LOAN—$300 TO $100,000.
Lowest rates. Money waiting.
W. MOYER, 216 Title Insurance Bldg.
F6107, Main 1511. Fifth and Spring sts.

PRIVATE MONEY, 6 AND 7 PER CENT., NO DELAY, ON CITY OR COUNTRY PROPERTY; STRAIGHT BUILDING LOANS. LOCKHART & BROWN, 711 H. W. HELLMAN BLDG. MAIN 4836; A6776.

MONEY TO LOAN—I WILL MAKE LOANS secured by second mortgage at less rates than brokers charge. No waiting, money the day you ask for it. Address R, box 238, TIMES OFFICE.

MONEY LOANED ON REAL ESTATE mortgage security; contracts for sale of real estate mortgages and trust deeds purchased. CHARLES LANTZ, Attorney, 408 Bullard Bldg.

$200 TO $250,000 TO LOAN ON REAL ESTate and other good securities at current rates.
McCONNELL & IRVINE,
311-12 Douglas Bldg. Established 1886.

MONEY TO LOAN—
I have plenty of money for first mortgages also make specialty of second mortgages and building loans. J. C. HOVIS, 236-7 Bradbury Bldg.

MONEY TO LOAN ON REAL ESTATE.

MR. KOS,
408 HIBERNIAN BLDG.
F6590; BDWY. 1734.

MONEY FOR BUILDING—$50,000 DIVIDED to suit at 7 per cent., where we do the building; artistic plans free. Call promptly. WM. N. HOLWAY, 525 Laughlin Bldg.

FOR SALE — GROCERY WITH MODERN living-rooms, $500; terms. Rent $18. 2615 SOUTH PARK AVE. 28158.

FOR SALE — COUNTRY TIMES ROUTE for $500 that will pay $50 to $60 per month. Address J. B. SNYDER, Times Office.

FINE GROCERY AND MARKET, $1250. Cheap rent. Lease. Good place. BILLY VAN, 1204½ S. Spring.

$300 — CANDIES AND LIGHT LUNCHES, opposite big school; rent 45; living rooms. MILLER, 224 Lissner Bldg.

$400 — CIGAR STAND, BUSY DOWNTOWN street; doing $18 up daily. MILLER, 224 Lissner Bldg.

FOR SALE—$550—FINE PAYING RESTAUrant; will give trial; a bargain; cheap rent. Call and investigate at room 352, WILCOX BLDG., Second and Spring sts.

FIRST CLASS HOME BAKERY, GOOD cash counter business. A bargain. 819 EUCLID AVE.

WANTED — A LIVE BUSINESS CHANCE man; no investment; fine proposition to a live man. HAMPSHIRE CO., 702 S. Spring, room 327.

FOR SALE—LADIES' AND GENTS' TAILORing establishment, established 6 years. 1504 W. JEFFERSON, corner Normandie.

$250 BUYS CIGAR STAND, BUSINESS PART of city, if sold this week.
G. C. DENNIS CO., 227 Security Bldg.

FOR SALE—GROCERY, HUMP OR INVOICE about $1200. HUNT, 5271 Central.

BUSINESS CHANCES—
Wanted and Miscellaneous.

WANTED—AN OLD EXPERIENCED PROmoter and stock salesman, original and resourceful, would like to indentify himself with some legitimate concern on a commission basis; references. Address J, box 361, TIMES BRANCH OFFICE.

WANTED—BUSINESS BY EXPERIENCED candy manufacturer, goods manufactured and packed to suit your trade. Phone Broadway 4771, or address J, box 402, TIMES BRANCH OFFICE.

WANTED — GROCERIES, CONFECTIONery, cigars and

Classified Liners.

MONEY WANTED—
Real Estate and Collaterals.

WANTED—MONEY—

For sale on $3000 mortgage, due 1915, drawing 6 per cent. interest, secured on 160 acres orange land at Porterville; new appraisements; need money at once; will sell at discount. Commission to agents. Address M. Wadsworth, 1033 MONADNOCK BLDG. San Francisco.

WE, THE SOUTHERN CALIFORNIA Investment Bond Corporation have calls for loans that can loan at good rates large sums on gilt-edge security. Anyone having funds they desire placed will do well to call at our office. Our service rendered free to our clients. 1st floor Security Trust and Savings Bank. CALIFORNIA APARTMENT HOUSE CORPORATION, Merchants National Bank Bldg., 2nd and Main.

$600 TO LOAN ON LOT IN WILSHIRE district for one year, for lot east of corner Cahuenga and Wilshire; payable on or before one year; interest at 1 per cent. monthly. Take Western Ave. car to Maplewood or Torrence, walk one block south. OWNER, owner, 312 N. Hobart blvd. Phone Hollywood 429.

$40,000, 2 YEARS, AT 6 PER CENT, on 290 acres of good alfalfa land, 1½ miles from Bakersfield; 40-H.P. pumping plant installed; value $16,000. S. R. McCORMICK & CO., 421 H. W. Hellman Bldg. Phone Main 5155.

$25,000 FOR FIVE YEARS, at 6 per cent, but no commission; security secured by two modern apartment houses worth more than $70,000. See OWNER, PACIFIC PARK REALTY CO., 2101 Merchants Nat. Bank bldg. Phone 41965.

$8000 CHATTEL LOAN ON mortgage of one of the finest apartment houses in city, cost over $12,000, and is rented for $1 per lb per cent. Principals only. Address K, box 246, TIMES BRANCH OFFICE.

$12,000 AT 7 PER CENT., ON business property, close in; we recommend this loan. SOUTHERN CALIFORNIA INVESTMENT CO., 416-418 Laughlin Bldg. Broadway 4175.

$1500 LOAN OF $1800 ON 5-ROOM house, W. 49th st., want money for 3 years at 8 per cent, if possible. WILSON, 529 Union Oil Bldg.

$500 — MONEY—WE CAN FURNISH you cash soon on Imperial Valley alfalfa land at 7 per cent. Interest. IMPERIAL VALLEY LAND CO., 218 Title Insurance Bldg.

$500 — MONEY ON MY NOTE SECURED by personal property, plenty of collateral; good interest rate, but don't fail with short time. Address J, box 364, TIMES BRANCH OFFICE.

$500 — WE HAVE SOME VERY FINE loans for money on city real estate, running from one to five years and up to $20,000; we can loan you the money. Members L. A. R. E. EXCHANGE & BOARD, 216-18 Trust and Savings Bldg.

$500 — MONEY, $600; WANT MAN with $600 to take interest in an industrial proposition; specialties; money secured. Big surest income of any industrial. Address X, box 247, TIMES BRANCH OFFICE.

6 per cent., first mortgage on real estate worth $6,000, Sunset Boulevard. This will be secured. FOSTER & PARKER, 421 South Hill st.

$600 LOAN OF $9000, 2 OR 3 YEARS on business property, corner of Santa Barbara, worth $20,000. Call on HENRY WILLARD, 740 S. Broadway.

BONDS—
And Mortgages.

$1000 STRICTLY GILT-EDGE, HIGH-CLASS COMPANY WILL BE ORGANIZED NEXT WEEK. STOCK ALREADY GRANTED. ONLY ALLOTMENT OF STOCK GOES WITH EACH PURCHASE. BONUS TO A SMALL BLOCK GOES TO THOSE WHO WILL BE OF VALUE IN 5 DAYS. GILT-EDGE STOCK AT PAR 6 CENTS. CALL AND GET IN ON THIS PRE-ORGANIZATION. EACH DOLLAR MONEY DOUBLES IN A FEW WEEKS. 702 SOUTH SPRING, ROOM 209

Los Angeles, Cal., Jan. 3, 1913. Parties desire to purchase bonds of the RECLAMATION DISTRICT OF LOS ANGELES, dated January 1, 1905, to invest an amount exceeding $5000. All unmatured interest coupons accompany the bonds. Submit offer in writing not later than January 15, 1913. Address H. E. HUNTINGTON, Trustee.

TRUST AND TRUST COMPANY, By J. F. Jack, Trust Officer.

$1000 TO INVEST IN GOOD PUBLIC BONDS. They have the same security as the ordinary first mortgage, but are easily marketable, easy to borrow on, and free from all care. Banks invest in this kind of bonds—they yield 6½ to 7 per cent. Call or write for booklet. Value Bond & Share Co., 1170 Union Oil Bldg.

$1000 TO $5000, MAIN 4221, Room 1, Builders' Exchange Bldg., Pasadena. We will furnish the money for your building loan. LOAN DEPT. PACIFIC HOME BUILDERS, 425-6; 500 to $1000, 2½%; 1000 to 5000 2%. Inv. Dept. Home Builders. Inv. Dept. Home Makers wanted. L. A. Investment Co., 1st floor Union Stock Yards.

$1000 TO $5000 AT 6 PER CENT. ON improved property in the Wilshire district. Value at least 3 times the loan. Principals only. Address J. A. ROSS CO., 616-618 Title Insurance Bldg

THE CITY
AND ENVIRONS.

TODAY AND TONIGHT.

THEATERS.

Auditorium—"Barber of Seville" ..... 8:15 p.m.
Burbank—"Nobody's Widow" 2:15 and 8:15 p.m.
Century—"Heine and the Rajah" ..... 7:45 and 9:15 p.m.
Clune's—"Romeo and Juliet" ..... 11:00 a.m. to 11:00 p.m.
Empress—Vaudeville ....2:15, 7:30 and 9:00 p.m.
Lyceum—"The Dairy Farm" ..2:15 and 8:15 p.m.
Majestic—"Excuse Me" ..... 8:15 p.m.
Mason—"Broadway Jones" ..... 8:15 p.m.
Mission—"The Mission Play" 2:15 and 8:15 p.m.
Morosco—"The Fortune Hunter" ..... 2:15 and 8:15 p.m.
Mozart—Pictures .....1 to 5, 7 to 11:00 p.m.
Orpheum—Vaudeville .....2:00 and 8:00 p.m.
Pantages—Vaudeville ....2:30, 7:30 and 9:00 p.m.
Republic—Vaudeville 1:30, 2:30, 7:15 and 9:00 p.m.
Tally's New Broadway .....Continuous

"THE LAND AND ITS FATNESS."

Permanent exhibit at the Chamber of Commerce building on Broadway.

BUREAU OF INFORMATION.

Times Branch Office, No. 617 South Spring street.

NEWS IN BRIEF.

U.S.C. Jinks Postponed.

The annual jinks of the students of the U.S.C. College of Law, which was to have been held Saturday night, has been postponed for two weeks.

Legislating Religion.

Rabbi Farber will speak in Sinai Temple this evening on "Legislating Religion," bearing upon the proposed Sunday law before the State Legislature.

On the Parcels Post.

Postmaster Harrison will address the members of the Knickerbocker Club on "The Parcels Post" in the Hill-street assembly-rooms of the organization at 8 o'clock this evening.

Methodist Brotherhood.

Dr. Charles Edward Locke will address the Methodist Brotherhood this evening at 6:30, in the First Church social rooms. After the supper and address, an election of officers will be held.

Warm Flxin's for the Poor.

The Associated Charities sends out an appeal for bedding and flanelette night robes for the poor. The appeals have been so great that they have been unable to come with the demand. The request is that such articles be delivered at No. 232 North Main street.

Realty Board Luncheon.

"The value of Sentiment and Poetry in the Real Estate Business," will be the topic for an adress by John S. McGroarty, before the Los Angeles Realty Board, at its noon luncheon today at Brink's. There will be other addresses and important business to be acted upon.

Homer Laughlin Ill.

Homer Laughlin, well-known citizen and capitalist, submitted to an operation for apendicitis Tuesday night, at the California Hospital. He was reported last night as geeting along remarkably well. He was ill, threatened with pneumonia, for several days before going to the hospital.

College Women's Clubhouse.

A plan is on foot for the erection of a six-story building for the Federation of College Women's Clubs, at the corner of Fifth street and Grand avenue. An option of $40,000 has been secured on a lot at that corner, and a meeting for the discussion of the subject will be held at the Friday Morning Clubhouse at 3 o'clock on Saturday afternoon. The speakers will be Mrs. Lobingier, Miss Galpin, Mrs. Epler, Mrs. Seward Simons, Mrs. Dorsey, Mr. Monnette, Birney Donnell and others.

"Everything Lovely."

"Everything lovely," was the word received yesterday by D. F. Robertson from the Los Angeles party which left here September 12, on a year's tour around the world. The word came by cable from Colombo, Ceylon, where the party was last Sunday. The travelers are, Holbridge O. Collins, Miss Constance Collins, Miss Rosel Hill, Mr. and Mrs. C. H. DuBois, C. M. Moore, Miss Margaret Moore, Mr. and Mrs. Edward Strasburg, Miss Gladys Rowley, Charles Scott, Miss Mamie Scott, and Capt. and Mrs. F. A. Whitehead.

Boy Scouts Meeting.

The meeting in the interest of the reorganization of the Boy Scouts of America will be held at the Y.M.C.A. on Saturday night at 8 o'clock. Representatives of all denominations interested in boys' work, Protestant, Jewish, and Catholic, have been invited by H. D. Cross, scout commissioner. Samuel A. Moffat, national commissioner, will be present and address the assembly. Persons interested in forming patrols, may meet Commissioner Moffat from 2 to 5 tomorrow afternoon.

Supplies Along, Too.

Extra supplies of macaroni, cermjcelli, rice, and ham, in addition to fifty passengers, left here last night on the season's first eastbound trip of the Southern Pacific's Sunset Limited. The extra supply of the eatables named was at the request of Dan Murphy, who left here with a party of five for a tour of the world, and who stated that members of his party were especially fond of these articles. Others who went East on the limited were, Mr. and Mrs. W. E. Keller, No. 2155 West Adams street, en route to New York, and ex-Gov. Orr of Montant, en route to Washington.

[ADVERTISEMENT.]

BREVITIES.

British subjects are requested to send their addresses to the undersigned. British-born persons owning property in California are advised to execute wills appointing resident executors. C. W. Mortimer, British Vice-Consul, 704-5-6 Internat'l Bank Bldg.

Los Angeles School of Dressmaking and Designing, 1101 South Union, phone, Wilshire, 3072.—[Advertisement.

Andirons, grates, gas logs, etc., sold at reduced prices. Frey's Mantel House, 1152 South Los Angeles st.

Thursday bargain sale. Buttercups 26 cents per pound. Fosgate & Rees, 449 Broadway.—[Advertisement.

The Times Branch Office, No. 619 S. Spring st. Advertisements and subscriptions taken.

A Tip for Barbers.

[Boston Globe.] John Barrymore, the comedian, was once seated in a New York barber shop, when the barber, who was noted for his selling propensity, said:

"I see that your hair is getting pretty thin. Can't I sell you some of our new hair tonic?"

"Oh, no!" answered Mr. Barrymore, "for I wanted my hair to grow I would use a steel."

"A steel! How can steel make hair grow?" asked the astonished barber.

"Well, it's like this," answered Mr. Barrymore. "Have you a watch?"

"Yes," replied the barber.

"Well, then," answered Mr. Barrymore, "doesn't steel make the hair spring?"

Strange.

TALE OF OLD MASTERPIECE.

Millionaire Accused of Stealing Cheap Painting.

Queer Tangle Over Missing Apocalipsis.

Man Suspicioned Could Buy Million of 'em.

William F. Boardman, a San Francisco millionaire, came to Los Angeles Tuesday to lend a friend $100,000, and when he left he stood accused, by inference, of having stolen a beggarly few-hundred-dollar miniature "Apocalipsis."

Boardman, whose interests are so vast that enumeration would necessitate the use of an indexed catalogue, owned the miniature and a whole gallery and museum of similar art and antique gems, having been purchased by him from Mrs. William Henry Robinson, one-time lady-in-waiting to Maximilian's Queen, in Mexico, twenty-four hours before the hue and cry of "thief" was carried to the police by Mrs. Robinson.

All of which shows that somewhere there is grave error—error which even Boardman's broad shoulders will not bear.

A. B. Cass, president of the Home Telephone Company; Thomas P. Robertson, vice-president of one of Boardman's many interests—the William P. Boardman Company—and F. C. Millard, gas engineer, the friend Boardman loaned $100,000 to Tuesday, scrambled wildly about the city last night denying what Boardman couldn't deny himself, because he is in San Francisco, having returned there Tuesday night.

Millard, who has offices in the Merchants' Trust building, was deputized by a number of the absent Boardman's millionaire friends here, to clear the Boardman escutcheon of the blemish which the ex-lady-in-waiting to Queen Carlotta unintentionally cast upon it.

Millard and his friends at the California Club read the sensational accounts of the alleged theft of the Jose Farfan masterpiece. The yarns went on to state how an unidentified man and woman had appeared at the Robinson residence, No. 1402½ West Pico street, Tuesday with a letter of introduction from H. Taylor Curtiss, auctioneer, No. 532 Sutter street, San Francisco, and L. F. Amiss. After viewing the collection the couple left. And Mrs. Robinson missed the miniature.

Hear Millard's story of how it all happened and he stands in a pool with five friends who will wager anything up to $1,000,000 that Boardman is as innocent as a child.

"Boardman came to town to lend me $100,000 to finance a company I am promoting here. After the meeting at our office Boardman asked me where West Pico street is. I said I'd show him. He's a connoisseur of art gems and he explained that he had heard there is a woman here who had one of the finest collections of Spanish antiques and miniatures on the hemisphere. He had a Spanish woman, a young member of an old San Gabriel family, go with us to interpret. Tom Robertson of the W. F. Boardman Company, was also in the car.

"Boardman viewed the collection and purchased it, a wonderful gallery of art treasures and a whole museum of costly antiques. Then he went back to San Francisco.

"He is not only innocent of such an outrageous accusation, but I am sure that the interpreter, whose name has not been mentioned and who comes from a family so good that it would be a stigma even to connect her with such a charge, is as innocent. It is all ridiculous."

A. B. Cass, at his home in South Pasadena, added his view of the absurdity of the case to Millard's statement last night.

Robertson was at the U. S. Grant Hotel, San Diego, last night, and was informed by his wife by long distance telephone from the Robertson residence at No. 1581 West Adams street that the police were seeking him. He regarded the affair as a joke.

VITAL RECORD.

MARRIAGE LICENSES.

The following marriage licenses were issued yesterday. Name and age given.

AUGUSTIN—JONES. Sammie Augustin, 23; Hannah C. B. Jones, 21.
BETTLES—JACOBSEN. Gordon M. Bettles, 22; Margurita E. Jacobsen, 22.
CURRIE—THACKSTON. Frank J. Currie, 30; Lucile E. Thackston, 24.
DAGO—WILLIAMS. Charles H. Dago, 36; Powell Williams, 23.
DAVIS—CAMPBELL. Harry M. Davis, 31; Dora E. Campbell, 22.
GAROIAN—MOORADIAN. Sarkis S. Garoian, 32; Mary Mooradian, 32.
HALL—KIRKPATRICK. James S. Hall, 40; Edith A. Kirkpatrick, 39.
MARSHALL—ARMSTRONG. Hugh G. Marshall, 27; Eloise Armstrong, 23.
MAYO—JONES. William K. Mayo, Jr., 28; Ethel F. Jones, 18.
MONROE—THOMAS. Joseph R. Monroe, 65; Orpha C. Thomas, 65.
MULLEN—HEWITT. Chisholm M. Mullen, 40; Kate V. Hewitt, 40.
NAUJOKES—BAGWELL. Rudolph Naujokes, 22; Pearl Bagwell, 22.
PABST—LINK. Arthur F. Pabst, 21; Lulu G. Link, 19.
PECK—SMITH. Raymond R. Peck, 21; Bertha T. Smith, 21.
POLLOCK—DIMMITT. James A. Pollock, 49; Marie H. Dimmitt, 23.
RAY—SUNDERLAND. Maurice Ray, 36; Florence Sunderland, 25.
SCHLIENTZ—MEINE. Eugene Schlientz, 30; Hedwig Meine, 26.
WALTON—GROOVER. Munroe L. Walton, 22; Hazel W. Groover, 19.
WEDELL—COLE. Peter C. Wedell, 59; Laura E. Cole, 48.
WERTZ—VAN FLEET. Raphael H. Wertz, 21; Loretta Van Fleet, 17.
WILCOX—RICH. Marshall E. Wilcox, 21; Winifred Rich, 19.
WILLIAMS—HARRIS. Whittier W. Williams, 24; Henrietta M. Harris, 20.

BIRTHS.

Names, sex, place and date of birth.

ADACHI. Mr. and Mrs. Jin. Daughter. 219 Jackson street. January 1.
BRADLEY. Mr. and Mrs. Edwin A. Boy. 607 Budlong avenue. November 20.
DELGRADI. Mr. and Mrs. Caesar. Boy. 134A South Fremont street. January 6.
GORDON. Mr. and Mrs. Harry M. Boy. Pacific Hospital. December 27.
LANDSBERG. Mr. and Mrs. Edward M. Daughter. 1251 West Forty-eighth street. January 6.
ORUM. Mr. and Mrs. Carl F. M. Daughter. Crocker Street Hospital. November 9.
O'SHEA. Mr. and Mrs. John J. Boy. Pacific Hospital. December 28.
OULLETTE. Mr. and Mrs. Carl N. Boy. 1341 West Twenty-fourth street. January 7.
SHEPPART. Mr. and Mrs. Nathan H. Daughter. 133 West Thirty-ninth street. January 2.

DIVORCE SUITS FILED.

COLLINS. Mary E. against G. G.
EUBANK. Sarah A. against Harry.
NOONAN. Frederick against Mary K.
POINDLE. Katherine against James.
WORMAN. Daisy V. against Clarence M.

DIVORCE DECREES GRANTED.

GARDNER. Mary C. from John D.
HEBERT. William J. from Hazel M.
HOWE. W. J. from Bessie.

The Old Reliable Jeweler
Established 1892
Geneva Watch & Optical Co.
305 South Broadway

Fashionable
FURS
F. Obrikat Fur Co.,
N. E. Corner Third and Hill Streets
"The City's Leading Furriers."

"The Exclusive Specialty House for Feminine Apparel"

Myer Siegel & Co.
443-445-447 South Broadway

Another Opportunity to Save on Suits, Coats and Dresses

Late-season styles that you will appreciate—Suits, Coats and Dresses with the individuality required by women who dress *well*. The assortment is still good—make your selection as early in the day as possible!

at $19.75 Plain colors and mixtures predominate in the Tailored Suits included; the Coats are full length and English walking style. In Dresses you have choice of velvet, serge, corduroy, etc. Values from $30 to $38.50.

at $15 A small amount for Suits, Dresses and Coats of the quality and style offered at this special price. Values range to $30.00, but cost is not considered now—choose at $15.

Women's Union Suits Low Priced

—AT $1.00
Cotton Union Suits—extra quality; high neck, half-sleeve, knee length. Also other styles. Good weight for cool weather.

—AT $3.00
Silk-and-wool; long sleeve, high neck, ankle length.

—AT $4.50 AND $5.50
Imported Swiss ribbed. Two styles; low neck, no sleeve, knee length or high neck, short sleeves, ankle length.

The White Sale of Lingerie Waists

Have you seen the waists featured in this sale? Styles are new—materials and trimmings the best. Prices range from $1.50 to $10—with special lines at $2.50 to $4.50. In hand-made and imported waists prices are astonishingly low.

"The Exclusive Specialty House for Feminine Apparel"

OFFICIAL DEATH LIST.

Name and place of death—	Age.	Date.
AILERS, Robert H. Los Angeles	6	5
BEAN, Rinaldo P. Los Angeles	70	7
BENTLEY, Earl E. Los Angeles	18	7
BIGLEY, Andrew. Los Angeles	58	6
BOZKIS, George. Los Angeles	23	7
COSTAMAGNO, Gregorio. Los Angeles	26	5
DOE, John. Los Angeles	30	7
FERGUSON, Frank. Los Angeles	71	6
FRISBELL, Charles H. Los Angeles	53	5
HALL, James P. Los Angeles	90	4
KING, Jack. Los Angeles	30	4
LAWRENCE, George S. Los Angeles	56	7
LLOYD, Gladys. Los Angeles	2	8
MARTIN, Margaret A. Los Angeles	91	8
McKEON, Eliza. Los Angeles	64	7
MOODY, Daniel P. Los Angeles	72	6
QUINTANA, Isabel. Los Angeles	45	6
SEAGER, Richard. Los Angeles	80	6
SPURR, Joseph. Los Angeles	50	7
STEINEL, Mrs. Sibelle M. Los Angeles	68	5
SUMMERS, Samuel L. Los Angeles	55	7
THAYER, Lucy A. Los Angeles	57	5
TEITZELL, C. Jacob. Los Angeles	64	3
TOATES, Charles A. Los Angeles	67	6

DEATHS.

With Funeral Announcements.

ARNOT. At Sierra Madre, Marion Ashmore Arnot, beloved brother of Donald C. Ashmore and Mrs. Harry Edwards of Sierra Madre, Lloyd C. Ashmore of Ashmore, Ill., and Leon Ashmore of Perin, Ill., and Mrs. Eva C. Kimball of Terre Haute, Ind. Cremation at Rosedale Cemetery, Friday, 2:30 p.m.

BADER. At El Monte, January 5, Helen E. Bader, aged 43 years.
Funeral, 1:30 p.m. Saturday, January 11, from the chapel of J. H. Riedeman, No. 1439 South Main. Interment, Inglewood Park Cemetery.

BEAN. January 7, Rinaldo P. Bean.
Remains at parlors of Cunningham & O'Connor. Interment, Littleton, Colo.

BRIGGS. At No. 908 South Bunker Hill avenue, G. W. Briggs.
Remains at Bresee Brothers. Funeral notice later.

BROWN. In this city, January 7, Abraham L. Brown, aged 65 years.
Funeral from chapel of Pierce Bros. & Co., No. 810 South Flower street, Thursday, January 9, at 11:30 a.m.

BRUMFIELD. At No. 6814 Central avenue, January 4, 1913, George Brumfield, aged 52 years.
Remains at Bresee Brothers.

COMER. Otto G. Comer, aged 39 years.
Services will be held at the funeral parlors of W. M. Rosher, corner of Hollywood boulevard and Wilcox avenue, Thursday at 2:30 p.m. Friends invited. Interment, Hollywood Cemetery.

CROSSAN. At Santa Monica, Gertrude E. Crosan, aged 35 years.
Services Thursday, 2 p.m., at parlors of Bresee Brothers & Todd, Santa Monica.

CURLEE. January 8, Lyndon M. Curlee.
Remains at chapel of J. H. Riedeman, No. 1439 South Main street.

DAY. At his home, No. 936 South Union avenue, January 8, Rev. Warren F. Day, D.D.
Funeral at First Congregational Church, Friday, January 10, at 2 p.m. Interment private.

EAKLE. January 7, Mattie S. Eakle, wife of E. H. Eakle.
Remains at the chapel of Robert L. Garrett & Co. Interment, Palmyra, Mo.

ERWIN. At Surrey, Cal., January 7, 1913, Ellen Jane Erwin, aged 62 years.
Remains at Bresee Brothers. Notice of funeral later.

FERGUSON. January 6, Frank Ferguson, aged 71 years.
Funeral Friday, January 10, at 1:30 p.m., from parlors of Cunningham & O'Connor. Interment, Calvary Cemetery.

GEISSINGER. At No. 5080 Baltimore avenue, January 8, 1913, Estella M. Geissinger, member of Maccabees of the World, Euclid Hive, No. 162, of Cleveland, O.
Services at the chapel of the Highland Park Undertaking Company, No. 5860 Pasadena avenue, Friday, 1 p.m. Interment, Forest Lawn Cemetery.

HALL. In this city, January 8, 1913, Hiram H. Hall, aged 60 years.
Funeral services will be held at the chapel of Bresee Brothers, Thursday at 4 o'clock. Interment, Carbondale, Ill.

HOGUE. In Los Angeles, January 8, Thomas Hogue, aged 91 years.
Remains at Pierce Bros. & Co. Funeral announcement later.

HOLCOMB. In Santa Ana, Cal., January 7, 1913, at 6 p.m., Nettie Holcomb, wife of C. A. Holcomb of Los Angeles.
Funeral services from Smith's undertaking parlors, Sixth and Broadway, Santa Ana, Cal., at 2 p.m. today, January 9.

JONES. In this city, January 7, Martha Jones, aged 77 years.
Remains at the parlors of Pierce Bros. & Co. Interment, Bloomington, Ill.

LA BARBERA. At Angelus Hospital, January 8, 1913, Nicolina La Barbera, beloved wife of Emilio La Barbera and mother of Michele Genora, just here from Huston, Tex., aged 64 years.
Funeral Thursday morning, January 9, at 9 o'clock, from the parlors of Godeau & Martinoni, No. 827 South Figueroa street. High mass at St. Peter's Church. Interment, Calvary Cemetery.

LAWRENCE. January 7, George A. Lawrence, aged 56 years.
Remains at parlors of Cunningham & O'Connor. Interment, Rochester, N. Y.

LAZARD. In New York City, January 2, 1913, Mortimer S. Lazard, aged 38 years, dearly beloved son of Mr. and Mrs. S. Lazard, brother of Sylvain A. and Edmond M. Lazard, Mrs. L. Lewin and Mrs. A. Jacoby.
Funeral at 10 a.m. from his late residence, No. 657 Westlake avenue. Private. Interment, Home of Peace Cemetery.

McKEON. January 8, Eliza McKeon, beloved mother of Mrs. J. P. Hines.
Funeral today at 10 a.m. from parlors of Cunningham & O'Connor. Interment, Hollywood Cemetery.

McVITTY. At her temporary residence in Pasadena, Mrs. Phoebe Quimby McVitty, widow of the late Thomas E. McVitty of Bryn Mawr, Pa.
Funeral services will take place from the parlors of Reynolds & Van Nuys at 8 o'clock this evening. Rev. Leslie E. Learned will preach the service. Interment will be at Philadelphia, where the body will be sent for burial.

MOODY. In this city, January 6, Daniel P. Moody, aged 72 years.
Funeral from chapel of Pierce Bros. & Co., Thursday, January 9, at 2 p.m.

MORRISON. In this city, January 8, James Morrison.
Remains at Bresee Brothers.

NOBLE. Funeral services of the late Mary A. Noble, aged 79 years, will be held at the chapel of Pierce Bros. & Co., No. 810 South Flower street, Thursday, January 9, at 10:30 a.m.

RAMSAUR. At No. 122 West Avenue 56, January 8, 1913, Leo Marcus Ramsaur, aged 37 years, son of the late William P. Ramsaur.
Funeral notice later.

SMITH. In this city, January 7, Jane Smith, aged 72 years.
Remains at Pierce Bros. & Co.'s undertaking parlors.

SMITH. At No. 1428 Constance street, January 8, Joseph Warren Smith, aged 78 years.
Funeral services will be held at the chapel of Bresee Brothers, 855 Figueroa street, Friday at 10 o'clock. Interment, Evergreen Cemetery.

SNITJER. At No. 922 Potter Park, January 7, 1913, Mary Snitjer, aged 67 years.
Funeral services will be held at the chapel of Bresee Brothers, 855 Figueroa street, Thursday at 2:30 o'clock.

SPURR. At No. 437 Towne avenue, January 7, Joseph Spurr, aged 50 years.
Funeral today at 2 p.m. from parlors of Cunningham & O'Connor.

SUMMERS. At No. 1733 Seventh avenue, January 7, 1913, Samuel Lee Summers, beloved husband of Mabel A. Summers, father of Mrs. Mora E. Smith of Imperial, Cal.; Lucile, Mamie and Frank Summers.
Funeral service from his late residence, No. 1733 Seventh avenue, Thursday, 2 p.m., Rev. Will Knighten officiating. Masonic service, conducted by South Gate Lodge, No. 326, at Inglewood Park Cemetery. Gates & Crane, funeral directors.

SUTALS. January 8, Nicolas Sutals, aged 20 years.
Remains at parlors of Cunningham & O'Connor. Funeral notice later.

WESTOVER. At Santa Monica, Oliver S. Westover, aged 80 years.
Funeral services, 2 p.m. Thursday, at parlors of Bresee Brothers & Todd, near Third and Oregon, Santa Monica.

CARD OF THANKS.

Mrs. Charles Eck wishes to express sincere thanks to all friends who, with sympathy and offerings, extended aid in the recent loss of her beloved husband, Charles Eck.

Peck & Chase Co., Undertakers.
1218-1216 South Figueroa street. Lady assistant. National Casket Company caskets. Tel.

Women Must Have
help at times, if they would avoid headaches, backaches, lassitude, extreme nervousness. The really superior remedy for them—known the world over and tested through three generations—is
BEECHAM'S PILLS
Sold everywhere In boxes 10c., 25c.

Cemeteries.

Inglewood Park Cemetery
"The Only Modern Cemetery." Outside the city limits, on the Hawthorne car line. All lots are perpetually cared for. 300 acres of beautiful PARK and CEMETERY.
Office 207 South Broadway, Room 202. Phones F3303, Main 4659. Cemetery Phone 10541.

Hollywood Cemetery
Location ideal—modern and attractive. High, rolling lawns; beautiful lakes, trees and shrubbery. All lots under perpetual care. Melrose and Colegrove cars to grounds. A1131. 908 LAUGHLIN BLDG. Main 901. Cemetery phones 52055. Hollywood 843.

And we would like to see the man who can start something that will please everybody. Still, we have been making Suits and Overcoats-to-Order for 23 years, and the only men we have failed to please so far are the ones who have never worn a Brauer-made garment. We are ready to please you today with an—

Overcoat to Your Measure
$23.00

You'll be pleased with the fit, pleased with the warmth and satisfaction it will give you, and more than pleased with the price.
Other Suits and Overcoats to Order, $20 — $30 — $40.

A. K. BRAUER & CO.
TAILORS TO MEN WHO KNOW
TWO SPRING ST. STORES
345-7 S. SPRING-COR. 5TH & SPRING

Legal.

STOCKHOLDERS' NOTICE OF ASSESSMENT OF STOCK.

National Pacific Oil Company, a corporation organized under the laws of the State of California, principal place of business Los Angeles, California:

Notice is hereby given that at a meeting of the Board of Directors held on the fifth day of December, 1912, assessment No. 5 of one (1) cent per share was levied on the capital stock of this corporation, payable on or before the tenth day of January, 1913, to the Treasurer of the Company, at the office of the Company, 716 California Building, corner Second and Broadway, Los Angeles, California; and that all assessments upon this stock that remain unpaid on the tenth day of January, 1913, will be delinquent and advertised for sale at public auction, and unless payment is made before, will be sold on the sixth day of February, 1913, at the office of the Company, at the hour of ten o'clock, A.M., to pay the delinquent assessment, together with the cost of advertising and expense of sale.

A. B. Coulson, Secretary.
NATIONAL PACIFIC OIL COMPANY, 716 California Building, Los Angeles, California.

Annual Meeting of Stockholders.

The annual meeting of the stockholders of the Los Angeles Lighting Company will be held at the company's office, No. 445 South Hill street, Los Angeles, Cal., on Wednesday, the 22nd inst., at 2:15 o'clock p.m., for the purpose of electing a board of five directors to serve for the ensuing year, and until their successors shall have been elected and qualified, and also to transact such other business as may be presented for their consideration.
R. M. ADAMS, Secretary.
Los Angeles, Cal., January 7, 1913.

Annual Meeting of Stockholders.

The annual meeting of the stockholders of The Los Angeles Electric Company will be held at the company's office, No. 445 South Hill street, Los Angeles, Cal., on Wednesday, the 22nd inst., at 2:45 o'clock p.m., for the purpose of electing a board of five directors to serve for the ensuing year, and until their successors shall have been elected and qualified, and also to transact such other business as may be presented for their consideration.
R. M. ADAMS, Secretary.
Los Angeles, Cal., January 7, 1913.

Annual Meeting of Stockholders.

The annual meeting of the stockholders of the Los Angeles Gas and Electric Company will be held at the company's office, No. 445 South Hill street, Los Angeles, Cal., on Wednesday, the 22nd inst., at 2:45 o'clock p.m., for the purpose of electing a board of five directors to serve for the ensuing year, and until their successors shall have been elected and qualified, and also to transact such other business as may be presented for their consideration.
R. M. ADAMS, Secretary.
Los Angeles, Cal., January 7, 1913.

Annual Meeting of Stockholders.

The annual meeting of the stockholders of the Los Angeles Gas and Electric Corporation will be held at the company's office, No. 445 South Hill street, Los Angeles, Cal., on Wednesday, the 22nd inst., at 2:00 o'clock p.m., for the purpose of electing a board of seven directors to serve for the ensuing year, and until their successors shall have been elected and qualified, and also to transact such other business as may be presented for their consideration.
R. M. ADAMS, Secretary.
Los Angeles, Cal., January 7, 1913.

NOTICE OF ANNUAL MEETING.

To the Stockholders of the California Industrial Company:

Notice is hereby given that the annual meeting of the stockholders of the California Industrial Company will be held at the office of the Company, corner Fourth St., Mateo St., and Santa Fe Ave., in the city of Los Angeles, Cal., on Monday, January 20th, 1913, at 2 o'clock P. M., for the election of Directors and for the transaction of such other business as may properly come before the meeting.
By order of the President.
J. A. PENDLETON, Secretary.

Commonwealth Home Builders Stockholders' Meeting

The annual meeting of stockholders of the Commonwealth Home Builders will be held at Rooms 423 and 424 Union Oil Building, 7th and Springs Sts., Los Angeles, California, at 10 o'clock A. M., on the 27th day of January, 1913, for the purpose of electing Directors and members of the Advisory Board, and for the transaction of such other business as may regularly come before the meeting.
DR. RALPH HAGAN,
Dec. 31st, 1912. Secretary.

STOCKHOLDERS' MEETING.

Notice is hereby given that the annual meeting of stockholders of TITLE INSURANCE AND TRUST COMPANY will be held at the office of the Company, in the Title Insurance Building, corner of Fifth and Spring Streets, in the City of Los Angeles, County of Los Angeles, State of California, on Tuesday, January 14th, 1913, at 4 o'clock P.M., for the purpose of electing a Board of Directors and transacting such other business as may come before the meeting.
WILLIAM H. ALLEN, JR., President.
O. P. Clark, Secretary.

PUMPS which produce results. The Layne & Bowler Patent Centrifugal Pumps produce the maximum amount of water at the minimum cost. Investigate our Oil and Water Well Screen and Scientific Systems of Water Development.
THE LAYNE & BOWLER CORP., 800-810 Santa Fe Ave., Los Angeles.

S. NORDLINGER & SONS.
DIAMOND MERCHANTS.
631-633 South Broadway.

Toric and Kryptok Lenses a Specialty.
C. L. McCleery, Optometrist-Optician.
455 South Broadway Over Owl Drug Store

"29 Years of Integrity" Muller Clothing Co. Broadway at 3rd

Schools and Colleges.

CALL THIS WEEK to see about entering NEXT WEEK
January enrollment now active. Our catalog will interest you.
The Isaac Woodbury BUSINESS COLLEGE
Fifth Floor Hamburger Bldg. Entrance 320 W. Eighth St.

SHORTHAND IN ONE HOUR
With Mrs. Lena A. White's Human Voice Shorthand System, which can be memorized in One Hour, we guarantee to make you an expert stenographer in forty days at the
Human Voice Shorthand School Permanently Located at 317 S. Hill

THE ORTON SCHOOL FOR GIRLS
Reopened for 23rd year Sept. 24th. 154 S. Euclid Ave., Pasadena. Special college preparatory courses, art and music. Outdoor study. Home Telephone

HOLLYWOOD SCHOOL FOR GIRLS
OUTDOOR SCHOOL—Sunset Boulevard and Hay Ave. Boarding and Day College, Preparatory and General Courses. Catalogue on Application. Phone
Canyon Car. FALL TERM OPENED SEPT. 23RD.

GIRLS' COLLEGIATE SCHOOL
Twenty-first Year.
Adams and Hoover sts. (Casa de Rosas.) Accredited leading college work. Miss Parsons and Miss Dennen, Principals. Tels.—24256, W. 777.

Page Military Academy for Grammar School Boys
Largest school of its kind on the Coast. Send for catalogue. 137 W. Adams. Phone 21262

ANGELES VISTA SCHOOL
Day and home school for girls. All departments; post-graduate course to college. Winter term begins Jan. 6; SPECIAL RATES TO TOURISTS.
1844 ST. ANDREWS PLACE. Home 71264.

Marlborough School for Girls
865 W. 23rd Street
Second Semester opens February 14th. OUT-OF-DOORS study; CERTIFICATE to all leading colleges.
DOMESTIC SCIENCE CLASSES, in charge of Miss Grace Smith, formerly of the Boston Cooking School, are limited to five members. Terms for a half year, including all materials, $50.
MUSIC DEPARTMENT in charge of Mr. Waldo F. Chase.
MRS. GEO. A. CASWELL, Principal.
MISS GRACE WILTSHIRE, B.L., Associate Principal.
Address, Secretary, Marlborough School.

ST. CATHERINE'S SCHOOL.
(Formerly Marlborough Preparatory School and Girls' Collegiate Lower School.)
6.6 West Adams St.
Between Chester Place and Figueroa St.
A Non-Sectarian Preparatory School for Girls under 15 years of age. A limited number of resident pupils.
Montessori Class—Boys admitted to the Montessori Class and first grade.
Principals: Miss Thomas and Miss Musgrove. Formerly Principals of Girls' Collegiate Lower School.
Telephones West 4533; Home 22208.

SAN DIEGO ARMY & NAVY ACADEMY.
The well-known school for boys, combining military discipline with training of a home of refinement and culture.
Write for catalogue.
Capt. Thos. A. Davis, Supt., Pacific Beach, Cal.

HOLLMAN Business Colleges
1017 So. Figueroa St. Home 54021, Broadway 2560. Take advantage of our greatly reduced rates.

Success Shorthand Institute
327-8-9 836-7 H. W. Hellman Bldg. World's Record System. Send for Catalogue "C." Positions Guaranteed Graduates.

HARVARD SCHOOL—Military
Western Avenue. Ten-acre Campus. In session the year around. Boarding and Day pupils. Send for Illustrated Catalogue.

KENNARD'S POLYTECHNIC BUSINESS COLLEGE.
1029 S. Grand Ave.
$10.00 a Month. Positions for Graduates. A WEEK'S TRIAL FREE.

The Westlake School for Girls.
Residence and day school. Accredited to Berkeley, Stanford and Eastern Colleges. Fall term opens Sept. 25. Catalogue upon request.
612 SOUTH ALVARADO.

A NEW TOWN
Watch for Opening Day.
HOLMES-WALTON CO.
507-8-9 Grant Bldg.,
Fourth and Broadway.

WE CURE CATARRH.
Skin and blood disorders and all curable nervous and chronic diseases of both sexes. Drs. Shores & Shores, Expert Specialists, Henne Bldg., 3rd & Spring. Entrance 122 West 3rd St., Los Angeles. Take elevator or easy stairs to Room 222. Consultation free. Office hours 9 to 5. Evenings, 7 to 8. Sundays, 10 to 12.

U G
J. P. DELANY, OPTICIAN
Established here since 1895
436 SOUTH BROADWAY
Headquarters for Artificial Eyes

THE WALKER PORTABLE

For a cheap ranch Home you can't beat a Portable. Allow us to show you at No. 1322 South Grand Avenue.
"Asbestos Lined."
The Walker Portable Cottage Co.
Phones—25261, Bdwy. 2686. P.O. Box 1373.
"Seventh Year"

"L. A. GAS" solves the fuel problem.
Los Angeles Gas and Electric Corporation.

Citrus Lands, $200 an Acre. Town Lots, $100 Each. Easy Terms.
VISTA LAND CO.
603 Security Bldg.
Main 2603; F1624

AUCTION
B. GROSSMAN, 315 East Fifth St.
FRIDAY, JAN. 10th.
AT 10 A. M.
Entire Jewelry Stock and Fixtures.
SUGARMAN AUCTION & COMMISSION CO.
Trade Auctioneers.
114-116 COURT ST.
Home F4810. Los Angeles, Cal. Main 3174.

STAMMER
Why go through life with a stammering tongue, when positively I can cure you? Write for an explanation of my system.
M. L. HATFIELD, 333 Grant Bldg.

VON STEIN ACADEMY
Call or write for new catalog.
Bdwy. 3922
10TH & HILL

LOS ANGELES BUSINESS COLLEGE

Yale School
205-209 N. Union Ave., L. A.
A boarding and day school for girls and boys. Emphasize the Grammar and High School work of any college. Business branches. Gymnasium. Special athletic training. School reopens Jan. 6. Illustrated catalogue. Wilshire 2000.

EGAN SCHOOL
MUSIC and DRAMA
Top Floor Majestic Theatre Bldg.
60371 Phones

The New Gallen Academy and Commercial College
FREE Books and Supplies to Graduates. Day and Night Sessions.
W. H. H. GARVIN, Pres.

The Foothill School
Miss Bahnet Miss Bonnet
R. F. D. 12, Los Angeles
A country school for girls combining physical development with the outdoor living and mental training directly arranged according to each student's capacity.

AUCTION
Fine Furniture, Tapestries, Rugs, Pianos, Etc.
Sale at our store, 747-749 S. Hill St., Los Angeles
Monday, Wednesday, Friday and Saturday at 2 o'clock.
REED & HAMMOND, Phone 10

Rhoades & Rhoades
Real Estate, Live Stock and General Auctioneers
Guaranteed estimates on the disposition of your personal property. Phone 10561-7-8 S. Main.

Thos. B. Clark
AUCTIONEER
632 S. Spring St.
F1907

AUCTION
HOME FURNISHINGS
Friday, Jan

The Coast, State, City and Environs

The Los Angeles Times

Part II—Editorial Sheet—12 Pages

XXXIIND YEAR. THURSDAY MORNING, JANUARY 9, 1913. POPULATION: { By the Federal Census (1910)—319,198 By the City Directory (1912)—410,000

H. B. Blackstone Co.
318-320-322 South Broadway.

New Spring Millinery

This week we are making the first display of millinery fashions for Spring. You are cordially invited to come and view the new models, a few of which are shown in the windows. They are interesting beyond compare.

—Second Floor—

Warm Coats for Winter Days
At Special January Prices

In our present line of Coats is represented every wanted style, material and color, a model for any and every occasion, a price to fit any purse.

Motor, Street, Afternoon and Evening Coats of velvet, velours, velours de laine, two-toned diagonals, Scotch and Irish mixtures and Fur Coats. Sizes for misses and women.

Special closing prices on every Coat.

—Second Floor—

Children's Dresses, Values to $10.00
Children's Coats, Values to $9.00
$5.00

Pretty little Frocks of serge, challie and wool plaid, nearly all wanted colors.

Coats of medium or heavy coating cloth, corduroy, etc. New and up-to-date. Plenty of different styles—if you come early enough. Choice of the Dresses or Coats, $5.00 each.

—Third Floor—

Outing Flannel Gowns, $1 to $1.75

Wear Gowns of warm, fleecy Outing Flannel these nights, and be comfortable. We are showing complete assortments in plain white or dainty little colored stripes. Some are plain, others finished with embroidered edges, beading, hand-embroidery, etc. Some exceptional values, at

$1.00, $1.25, $1.50 and $1.75.

—Third Floor—

A Thursday Blanket Sale

100 pairs of nice gray wool-nap Blankets, 64x76-in. size—many use them as sheets to sleep between, others for covering. Regular price $2.25. Special **$1.75**

—Fourth Floor—

Extraordinary Linen Values

12½c AND 15c TOWELS, 10c—We've a hundred dozen Towels to close out this week; Union Huck Towels that were marked formerly 12½c and 15c, well worth that, too. For quick clearance, each, 10c.

$1.75 LUNCH CLOTHS $1.50—Pure linen Lunch Cloths, plain hemmed edges, 45 inches square. Thursday special, $1.50.

(Main Floor)

A January Clean Up---
Pianos and Player Pianos
Including The Balance of the Stock of the Schall Music House of Santa Ana

We recently purchased the stock of the Schall Music House of Santa Ana. A few pianos were sold in that city. The balance of these splendid new Pianos and Player Pianos were shipped to Los Angeles, and are now placed on sale at bargain prices. These instruments come during our regular "January Clean-up," so you can select them at bargain prices, not only from them, but from scores of desirable Pianos and Player Pianos from our own stocks—odds and ends in new instruments and many exchanged instruments that were traded in during the holidays for new Pianos or Player Pianos.

Instruments Bought to Sell at $300 to $750, Go at $195, $225 to $300 in Pianos, & $400 to $500 in Player Pianos

$1.50 Weekly on Pianos
$2 up Weekly on Players

Call early while we are able to go into details. The following are printed merely to give you an idea of the great range of selection. Pianos are chosen not only from the stock, but from scores of new and used Pianos offered during our "clean-up." Prices, $5, $6, $7 to $10 per month, as above.

at $175 & $200
Select from the Schmer, Weber, Steck, Kurtzmann, etc.

at $250 & $300
Kranich & Bach Vose, Chickering, etc.

at $325 & $350
Select from a used Steinway, an excellent Schmer, and other famous makes.

Grands $450 up
Choose from such well known makes as the Steinway, Estey, Kranich & Bach, Schmer, Chickering.

Read Mr. Schall's Letter—
Selling out his business was a real sacrifice to Mr. Schall. Sickness in his family compelled him to make the move. Certainly his letter attests to the genuineness of this sale, and the reasons which compelled him to make the sacrifice:

Santa Ana, Cal., Nov. 13, 1912.
George J. Birkel Co., Los Angeles, Cal.
Gentlemen: It is, of course, a great disappointment to myself and family that we cannot carry out our plans, establishing a business here, but sickness in my family makes it absolutely necessary for me to return at once to Minnesota. It is for this reason only that I am compelled to accept your offer and act quickly. I personally selected every one of these Pianos and Player Pianos, have sold them for years in my eastern home, knew how well they wear and give musical satisfaction—and in turning these instruments over to you, I wish to express my thanks for your prompt action in assisting me to hurriedly adjust my affairs. Respectfully,
(Signed) SCHALL MUSIC HOUSE,
O. A. Schall.

PLAYER PIANOS
Used and New, $300, $400 and $450—
Good, reliable, guaranteed makes. Your opportunity to get a good Player at a bargain.

Lafargue Pianos, Steinway Pianola Pianos, The Welte-Mignon Players, Kurtzmann Players, Schmer-Cecilian Players, Farrand-Cecilian Players, Kranich & Bach Players, Victor Talking Machines

GEO. J. BIRKEL CO.
39 YEARS IN BUSINESS IN SOUTHERN CALIFORNIA.
446-448 South Broadway

Plethora.

FIVE-IN-LAWS; LOVE WRECKED.

Bevy of Wife's Sisters Too Much for Lawyer.

Sues for Divorce on Ground of Extreme Cruelty.

Says They Gum-Shoed Him to Endurance's Limit.

Wise men say there are three women to every man, according to an old song, and that's why some men are single all their lives. This song has been running through the head of Cleveland Schultz, a young attorney, since his five sisters-in-law metaphorically put on gum shoes and spied upon him, as he alleges, and reported pretty regularly to his wife. The result of this and the further matter which he alleges, that his five sisters-in-law constantly told his wife how to manage him, kept him strung up like the wires of a piano.

Schultz filed suit for divorce. The case was called in Judge Monroe's court yesterday, but was continued until the 24th inst., when Mrs. Schultz must appear in court as is customary, though it was her original intention not to contest the action.

Schultz alleges extreme cruelty. Until he came to Los Angeles three years ago, he alleges, his married life was happy. Mrs. Schultz was happy, too, he says, but when she resumed association with her sisters, trouble loomed large on the domestic horizon.

He says that Mrs. Schultz became jealous and expects to adduce testimony to show that on several occasions she created a scene in his office. It was unsafe for Schultz to have women clients in his office, according to the allegations, or to see them anywhere.

It seems, however, that at the bottom of the trouble are the alleged gum-shoe tactics of the five sisters-in-law. According to Schultz his wife was in a hysterical state half of the time. From being the best little woman in the world Schultz alleges that she became extremely jealous and vigorous scenes followed.

Schultz says he is on amicable terms with his mother-in-law, his father-in-law and his brother-in-law. He alleges they never caused him any trouble and that he has the utmost respect for them. The five sisters-in-law, he thinks, make up a thousand-fold for the time-worn espionage of the historical mother-in-law.

Schultz says that the alleged interference of the five was absolutely without warrant. He walked the straight and narrow path, he avers, not even casting so much as an admiring glance at the handsome girls who passed him, on the streets, foregoing the pleasures of the dance and what not. When Harold Cleveland Schultz came to bless their union and developed into a handsome, manly chap, the cup seemed running over. But alas for the picture which stood fair before him. He says he reckoned without the five sisters-in-law.

The determination of the court to have Mrs. Schultz appear when the case is tried argues that not only she but the five sisters-in-law will have something to say. The attitudes of the mother-in-law, the father-in-law and the brother-in-law are also to be determined.

KEEP HIM IN JAIL.

George Johnson, charged with an attempt to burglarize the home of E. P. Haskell, at Montebello last Saturday morning, was arraigned yesterday before Justice Young and his examination set for Monday. In lieu of bond, fixed at $2500, he was returned to the County Jail. It is believed that Johnson is the man who attempted to assault Mabel Haskell, the young daughter of the house, and that he was also implicated in the attempted burglary of another home in the vicinity.

JUDGE BORDWELL AND THE S. P.

Rejoinder, Protest and Criticisms by Attorney Ives on the Judge's Late Decision.

[Telegram.]

TUCSON, Jan. 8, 1912.

I have just seen Judge Bordwell's statement in the "Examiner" of Monday the sixth. He refers to two judgments, one for $950,000, the other for $650,000 obtained by the Southern Pacific in Mexico and says "the fact that these two judgments had been secured in Mexico was kept secret for a whole year and it is nothing short of cheap pettifoggery."

This statement is simply without foundation. I have been patient with the processes of Judge Bordwell for a year and a half. I have not during such time, and will not now, make any comment upon his acts as judge. I do not, however, feel constrained to treat the public utterances of Walter Bordwell, individually, with any such consideration. The $950,000 judgment in Mexico was entered in December, 1909, and it was known to the stockholders of the California Development Company, who maintained an adverse attitude to the Southern Pacific Company. At a meeting in my office, in Los Angeles not long after the judgment was entered, and many months prior to the sale in Mexico, I myself mentioned the fact of the judgment to Mr. McCutchen, the attorney for the New Liverpool Salt Company, and to George P. Blair, representing the water consumers in the valley. This was testified to before Judge Bordwell by Mr. Blair and myself, and was not denied by Mr. McCutchen.

The $650,000 judgment was not entered until December, 1910. It was recited in open court by the judge of the first instance at Mexicali, on the 28th of January, 1911, the date of the sale of the properties in Mexico, prior to such sale. There were present in court at that time several, certainly two, of the attorneys opposed to the Southern Pacific in this case, who attended the sale as such attorneys, and were accompanied by Mr. Sherman, an interpreter representing the New Liverpool Salt Company. All of this appeared in evidence before Judge Bordwell. If I recollect, Mr. Sherman testified that he was not very familiar with Mexican-Spanish, and did not understand what the judge said. The judgment was pleaded by the Southern Pacific in this action in the following May, which was the first occasion for its exploitation. And yet Mr. Bordwell says that both these judgments were "kept secret for a whole year." As I said before, I will not discuss the acts of Walter Bordwell as judge.

The Southern Pacific Company expended millions of dollars to save this property from destruction. If it had not been for the Southern Pacific Company, the entire Imperial Valley would have been a part of Salton Sea, and there would have been no California Development Company, no bonds, and no New Liverpool Salt Company; no lawsuit and no newspaper utterances by Mr. Walter Bordwell.

The Southern Pacific Company had been trying to get back the money which it advanced, and nothing more. Its railroad tracks were destroyed by the same inundation which destroyed the property of the New Liverpool Salt Company, which gave rise to the causes of action which resulted in the New Liverpool Salt Company judgment. These facts were admitted.

Upon every equitable consideration, the Southern Pacific Company should have a prior lien to the extent of the moneys advanced by it upon the property which its advances saved from annihilation. If, notwithstanding these great equities, Judge Bordwell deemed it his duty to render the judgment which he did, I would find no fault, but since he has seen fit, gratuitously to go into the public press and criticise other people, and in so doing not confine himself to the truth, I think it both proper and my duty to make this reply.

EUGENE S. IVES.

TWO INJURED IN FALL.

J. W. Wilson, 32 years old, of No. 331 South Flower street, sustained a dislocated right wrist and a sprained right ankle, and P. H. Mansfield, 38 years old, of No. 1037 East Thirty-fourth street, sustained a dislocated right ankle when a scaffolding on which they were working at No. 4032 Wilshire boulevard yesterday broke and precipitated them fifteen feet to the ground. Dr. Charles Shickle of No. 616 Wilton place administered first aid to the injured men, after which they were taken to the Receiving Hospital and then to their homes.

On the Raw.

EDDIE FLAYED INTO A FURY.

The Accused Ex-Censor Denounces His Denouncer.

Powerful Closing Argument by Attorney Keyes.

"Crushed by Conscience, He Made No Defense."

Declaring in vehement language that an innocent man would have turned upon the officers who broke open the door to his private offices and defended himself almost to the point of bloodshed, Deputy District Attorney Keyes made an effective close to his argument yesterday afternoon in the Eddie case. Of the many damaging things set forth by the counsel for the prosecution, the assertion that the suspended City Prosecutor showed guilt in his supineness and abject submission at the time of arrest alone aroused the defendant. Eddie afterward declared it was unjust and cruel to make such an attack upon him and bitterly denounced Keyes.

During the greater part of his remarks the Deputy District Attorney confined himself to comments upon the evidence, but just before recess he allowed himself more latitude.

"Why, gentlemen," he exclaimed, "Eddie's actions corroborate the testimony of the four officers. What happened to this defendant could not have been done to me if I had been in his place and were innocent. I would never have allowed four officers to break down my door, assault me and tamely say, 'Wait a minute.'".

"SHOWN TO BE GUILTY."

Many times in his argument Keyes declared the evidence showed the defendant to be guilty. He referred to the direct testimony of Mrs. Alice Phelps, the positive statements of four alleged eyewitnesses of what occurred behind the locked doors of Eddie's private office and emphatically declared that there has been no real defense entered, but merely a technical interposition of doubt as to the girl's age.

Frank Dominguez, one of the counsel for the defense, who apparently has joined the "purity push," began his address to the jury by invoking the shades of Greek and Roman heroes to witness what he termed the "awful conspiracy against justice."

He referred to Keyes as a "neophyte and tyro," and with burning invective assailed the character of the woman in the case. According to Dominguez, she is worse than any of the dissolute women of the past ages and is one to be loathed by all good citizens.

The energetic attorney said things about McLaughlin, Johnston, Lloyd and Holman which, if true, would seem to make them fit candidates for dire punishment. He closed at adjournment with the promise to the jurors that he will get into the heart of the "outrage" today.

The courtroom was filled yesterday and scores stood in the corridor. The doors were thrown open, but bailiffs, under the direction of Martin Aguirre, kept the curious back.

FALSIFICATION CHARGED.

Eddie sat calm and indifferent through most of the session, but pointed references to his alleged guilt, deduced from what he said and did when the officers broke in, made him angry. His face flushed and his eyes snapped as Keyes denounced him as an alleged "falsifier of testimony."

Among the important considerations urged by counsel for the State was the fact that the defendant once occupied a prominent public office; that the very nature of the charge made it necessary that his guilt or innocence be decided by twelve impartial men. Keyes said it behooves the municipality to keep good men in office and to punish criminals.

The speaker referred to the scene in Judge Wilbur's chambers when the defendant begged the Juvenile Court judge to refuse a complaint upon the ground that publication of the affair would mean his social and professional ruin. He asserted that one question which Eddie asked the judge to put

(Continued on Second Page.)

Are These Too Many Sisters-in-Law?

Cleveland Schultz thinks so and he is bringing suit for divorce. From left to right, they are Mrs. Jennie Schultz, against whom the proceedings are brought; Miss Mae, Miss Adah, Mrs. Myrtle Fox, Miss Minnie and Miss Mabel.

Highest Call.

DEATH ENDS LOVABLE MINISTER'S CAREER.

REV. WARREN F. DAY, D.D., dean of the ministers of Los Angeles, died at his residence on Union avenue at 11 o'clock yesterday morning, surrounded by his immediate family—Mrs. Day and his only son, Rev. William Horace Day, and his wife. As pastor emeritus of the First Congregational Church, Dr. Day had been actively engaged in the work of the congregation until about ten days ago, when he was taken with the spell of heart trouble which ended fatally yesterday.

The deceased had been a familiar figure among the ministers of this city for nineteen years. He was a dignified preacher of the old-fashioned type—always faultlessly clad in a Prince Albert coat and silk hat, and devoted entirely to his high calling.

He was old-fashioned in some other respects—particularly in his theology. He was courtly in manner and had a warm hand-clasp for every acquaintance; was a most agreeable companion, and carried his 75 years as a man much younger.

He took charge of the First Congregational Church in 1894, when the church building stood at Sixth and Hill streets and the city had a population of about 70,000. At that time the congregation had a membership of 431. At the end of nine years the membership had grown to 1162, the fine new church had been built at Ninth and Hope streets and he had voluntarily laid down the pastorate, his son, William Horace Day, taking his place, while he was made pastor emeritus, and continued active in both pulpit and congregation. For ten years this unique and happy joint pastorate continued, attracting attention from far and near. For two years prior to this change the son had been co-pastor with his father and had become known as one of the brilliant young preachers of the city. At the request of the elder Day they changed places and salaries, and so had gone on hand in hand until death has suddenly brought a separation.

Warren Finnes Day was born in Sharon, Vt., in 1838, and when quite young went with his parents to Newark, Ill. He attended Beloit College, Wisconsin; Knox College, Illinois, and graduated from Wharton College, in the latter State, in 1863, and from Chicago Theological Seminary in 1866. In October, 1865, he was married to Miss Rachel Beith.

He was ordained to the ministry at Bloomingdale, Ill., in July, 1866, his first charges being at Vernon, Galesburg, Union City and East Saginaw, all in Michigan; then followed a twelve-year pastorate of the First Congregational Church of Ottawa, Ill., whence he came to Los Angeles in 1894. He was thus closely identified with the First Church for nineteen years, and saw the membership mount to 2125 and its activities spread in every direction, under his own hand and that of his son, the population of the city having been multiplied seven times.

Dr. Day was active, not only in his own denomination, but was closely identified with the Church Federation and took a keen part in every interdenominational movement. He was an ardent friend and trustee of Pomona College through all its history and to the time of his death.

The funeral service will be one of marked solemnity, in which ministers of all denominations will participate, and will be conducted in the church in whose making he played so prominent a part, Friday afternoon at 2 o'clock. Fuller announcement will be made later. The interment will be private.

Dr. Warren F. Day,
Dean of Los Angeles ministers, who died yesterday.

BIG DAYLIGHT HAUL.

Sneak Thief Robs Proprietor of Downtown Restaurant of Diamonds and Cash.

A daylight sneak thief robbed Jose Ramirez, one of the proprietors of the Spanish Kitchen, at No. 125½ North Broadway, of $500 worth of diamonds, $100 worth of other jewelry and $200 in gold and silver yesterday.

The cash represented the receipts of the restaurant after banking hours Tuesday. Heretofore these receipts have been kept in the cash register. Recent robberies caused Ramirez to keep it. He slept with the jewels and money under his pillow. Ramirez went downstairs yesterday morning to get hot water. He placed the package in a trunk. When he returned he found that the room had been ransacked and the trunk rifled.

Looking Better.

CITRUS LOSS MAY BE BUT THIRTY PER CENT.

THE Chamber of Commerce issued an official statement yesterday that later examinations of the citrus orchards may show that not over 30 per cent. of the fruit has been materially damaged, depending much on weather conditions.

"The gamest bunch of men I ever saw," said Secretary Barnes of the Fruit Growers' Supply Company yesterday, in speaking of the citrus growers. "They have smudged three nights in succession now and most of them are going to smudge tonight. That looks like gameness, doesn't it?"

Additional proof of the citrus men's gameness was furnished when the Lemon Club met in the afternoon, carried out the stated monthly programme, and at no time mentioned the freeze. This was a disappointment to railroad traffic men and others who had gathered expecting to get some line on the crop damage.

The directors of the California Fruit Growers' Exchange also met during the day, and it was stated that other matters than cold weather damages were under discussion.

"Estimates are guesswork," stated Assistant General Manager Dezell of the California Fruit Growers' Exchange. "The damage has been done and in a week we may have some line on its extent. But you won't find anybody discouraged. We can raise oranges and lemons and get more and better crops than any other section of the globe."

President Chapman of the Citrus Protective League of California, in a telephone conversation from Fullerton with his office here, said there will be no permanent harm to the citrus industry.

There was more or less discussion yesterday of the benefits of the slowly-rising temperature. Many stated that it was just what was wanted and that it would save much fruit and also many trees.

Right now there is more discussion of the damage of the trees than there is of the crop damage. Statistics of the Citrus Protective League of California show 130,000 acres of bearing orange trees and 20,000 acres of non-bearing trees and 24,440 acres of bearing lemon trees and 8000 acres of non-bearing trees in the State. The investment is roughly figured at $175,000,000. If trees are seriously damaged then it will not take long for the loss to mount up.

Seventy-five cars of oil went out yesterday to stations in the citrus districts. It is roughly estimated that this amount of oil would fire the smudge pots of some 3000 acres for twelve hours.

In spite of the frost damage, citrus men yesterday were apparently principally interested in the Lemon Club meeting and in the visit of A. F. Call of Corona. Call is attorney of the California Fruit Growers' Exchange and he and H. B. Chase of Riverside and C. C. Teague of Santa Paula will leave Sunday for Washington, where they will meet General Manager Powell of the Fruit Growers' Exchange and will appear before the Ways and Means Committee of the House of Representatives the 20th inst., to urge the retention of the present duties on citrus fruit.

"Yes, we go to Washington Sunday," said Call. "The brief? Why, the one we will file will be printed in Washington."

Frank Chase of Riverside and D.

(Continued on Eighth Page.)

Death League.

CHEAT RAG NG WIND AND SEA.

Immigration Officers Saved as by Miracle.

Hair-Raising Story of One of "Known Dead."

Epic End of the Elizabeth, Smugglers' Nemesis.

Clad in a peajacket borrowed from First Officer Clifton of the cruiser Denver, Immigration Inspector Daniel S. Kuykendall stepped casually into the Federal Building yesterday and in a quiet and matter-of-fact way related the terrific experiences and miraculous escapes from death of himself and his companions on the sheer and storm-lashed rocks of Coronado Island, below San Diego, from which they were rescued by the Denver last Monday. Reported as one of seven known to have been drowned in the storm, Kuykendall's recital is a hair-stirring one.

Quite as part of the day's work he told of the dash to Coronado Island after smugglers in the crack government launch Elizabeth, of the weirdly-swift descent of the hurricane, of the repeated attempts of the party on shore to regain the launch until their skiff was ripped to fragments under them and they were hurled back against the cliffs, all but drowned outright, and finally of the wreck of the Elizabeth with her devoted engineer, Etorre Girolami, one of the best boatmen on the Pacific Coast. The wreck of the Elizabeth is scattered along the rocky shore but the body of Girolami, who leaves a widow and six children, has not been recovered.

"We reached Coronado Island about 10 o'clock Saturday," said Kuykendall. "The boy Basil offered to take us to a cache of the smugglers back in the mountains, and with Jones and the lad we all started to find the place. Girolami was left on the launch. About noon the worst storm in my experience broke. From the hills we heard Girolami fire six shots from his revolver. We knew that meant trouble.

TERRIFIC STRUGGLE.

"We started down the precipice to the beach, and tried to get aboard the Elizabeth in the skiff that we had brought ashore. Three times we made the attempt, but the waves were running mountain high and we were all thrown into the water. On the second attempt the boy was pitched into the sea and it was with difficulty that we got him ashore and resuscitated him. On the third venture the boat was overturned and dashed to bits on the rocks while we all got out of the water as best we could.

"It was growing dark by this time. The sea was piling up waves that broke like avalanches on the rocky shore. The wind was blowing a gale and it was impossible for us to communicate with Girolami, who was still aboard the boat, except by signs. He signalled that he would try to get out into the open water. The last we saw of the Elizabeth was her racing tail lights as she flew through the water headed north."

When the cruiser Denver was notified by wireless from San Diego to look for the men there was keen rivalry as to who should be allowed to try to make a landing in the heavy surf off Coronado Island. It was finally settled that the boat should be manned by officers of the Denver. At noon on Monday they succeeded in reaching the shore and rescuing the three men, who had had nothing to eat and drink since Saturday noon. Despite their terrific experience, they insisted on accomplishing the mission on which they had started—that of searching the island for smugglers.

GOOD BOAT GONE.

There is much regret in local immigration circles on account of the loss of the Elizabeth, specially built to catch swift smuggling vessels. She was conceded to be the fastest boat on the Coast, her speed being estimated at not less than twenty-five miles an hour. The fact that the officers had such a vessel was kept carefully concealed, although she was placed in commission last November.

The contract for her construction was let under authority of the Treasury Department by R. H. Taylor, then connected with the immigration service and now one of the secret service men detailed to guard President-elect Wilson. She cost $2000 and was named for Taylor's daughter, one of the belles of Washington.

It is a noteworthy fact that, in the same storm, the Neptune, since christened the Alert, and the Earl K, both confiscated by the government for being engaged in smuggling, were blown adrift and destroyed at Angel Island.

Basil, who was rescued, is the same lad alleged to have been shanghaied by John Oosterhuis, and carried to San Francisco with a cargo of Chinese, for which crime Oosterhuis is now serving a year's sentence in the Alameda County Jail. He was a witness against Oosterhuis in the United States District Court, when he was found guilty before Judge Van Fleet.

HANGS SELF IN JAIL.

Uses Necktie to Ehuffle Off Mortal Coil After Failing to Die in Other Ways.

Thomas Hogue, alias Thomas Gleason, 29 years old, was found dead, hanging by his necktie to a grating in one of the steel tanks in the jail at the Central Station yesterday.

In his pocket was found at note addressed to his landlady at No. 241 South Main street, directing her, in case anything should happen to him, to notify Joseph Morris Hague, at No. 917½ South Main street. Hague had frequently expressed fear that he would lose his mind; that is ascribed as the motive for the suicide.

Hague was released from the City Jail Tuesday morning, having been arrested for intoxication. Patrolman Aubrey was summoned to the man's room yesterday, and found Hogue had attempted to jump from a window.

When taken to the Receiving Hospital Hague insisted on being placed in jail. Half an hour later he was found dead.

MONETARY BALM.

Edward Watson filed a complaint in the United States District Court yesterday against the Miller-Lux Company, asking damages in $25,000 for injuries sustained April 17, last, while he was engaged as a workman by the defendants, in the construction of a dam at Button Willow, Kern county.

"An Innocent Man Would Have Defended Himself."

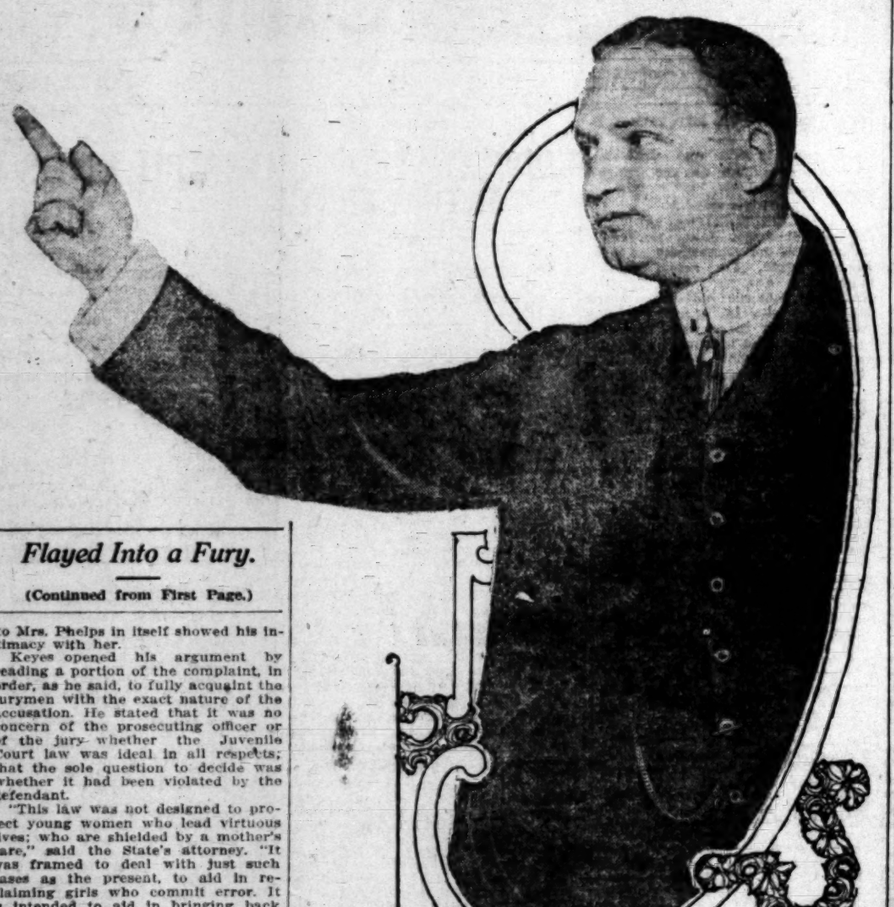

Deputy District Attorney Asa Keyes,

As he appeared in court while summing up for the State in the Eddie trial yesterday. The prosecutor made a powerful resume of the evidence against the ex-moral censor.

Flayed Into a Fury.

(Continued from First Page.)

to Mrs. Phelps in itself showed his intimacy with her.

Keyes opened his argument by reading a portion of the complaint, in order, as he said, to fully acquaint the jurymen with the exact nature of the accusation. He stated that it was no concern of the prosecuting officer or of the jury whether the Juvenile Court law was ideal in all respects; that the sole question to decide was whether it had been violated by the defendant.

"This law was not designed to protect young women who lead virtuous lives; who are shielded by a mother's care," said the State's attorney. "It was framed to deal with just such cases as the present, to aid in reclaiming girls who commit error. It is intended to aid in bringing back women who have started on the downward path.

RETROACTIVE EVIDENCE.

"And so, when the defense tried to blacken the character of Alice Phelps they aided the State in proving that the young woman is a delinquent; that she does need help to correct her faults and that John Phelps and Guy Eddie did contribute to her delinquency," he said.

Keyes stated in his judgment the prosecution must show four things: First, that the young woman was under the age of 21 when she visited the defendant's office, October 2; second, that she was a dependent person at that time; third, that Eddie committed a criminal act with her, and fourth, that he encouraged her in her dependency.

The speaker explained by the latter phrase he meant that Eddie helped drag the young woman down instead of encouraging her to live a virtuous life.

Keyes declared that the prosecution had proved beyond a reasonable doubt that Mrs. Phelps was under 21 when the alleged act was committed. He declared that the testimony of her husband and the statements she made to lawyers in Bloomington did not weigh much compared with her present testimony under oath, backed by the positive declaration of the mother.

The prosecutor argued that, under the law, the girl had every reason to pretend she was 21 when she sought to have Phelps marry her back in Illinois. He said that later the reason for claiming to have attained her majority ceased. Under all the evidence, Keyes maintained that the jurors ought not to doubt that the girl was not 21 until October 23 of this year.

PLAYS PHELPS.

The speaker referred in scathing terms to Phelps, who was brought here from Winnipeg, Man., to testify against his wife. It is believed the defense has spent at least $1000 on Phelps, including railroad fare, the employment of Burns operatives to guard him, and his board at an expensive hotel.

Keyes declared that Phelps condemned himself by his own testimony. He stated, said the speaker, that he met Alice Feak in Milwaukee and ruined her. Later the witness admitted that he was given the alternative of marrying the girl or going to jail.

The Deputy District Attorney argued that such a man stood on a much lower plane that the girl he had led astray.

"The defense, in glowing language, may depict this girl as a waif of the streets," said Keyes, "but the evidence shows her husband cast her off, told her to leave him. The evidence shows she wrote to him for money and that he replied he couldn't give her any.

"When this girl arrived almost penniless in Los Angeles, there is no evidence to show she pursued the course dictated by the defense. She went to the Young Woman's Christian Association to get work. That same day she got a place as a domestic at a wage of $3 a week.

"This little woman was not encouraged by her husband, but to the contrary he wrote he might never see her again; that he could not support her, and that he was a wreck, financially and morally."

Keyes reviewed the circumstances leading up to Mrs. Phelps's getting acquainted with the Johnston family and the trip Johnston and Mrs. Phelps made to the City Prosecutor's office to ask about a divorce from Phelps. The prosecutor argued it was natural that the cast-off wife should seek to find out what legal steps would be necessary to get freed from matrimonial bonds and that it was also natural that Johnston would suggest going to the City Prosecutor's office, which he visited several times a day.

The prosecutor read portions of Mrs. Phelps's testimony in which she said Eddie squeezed her arm, hugged her, told her he loved her, and by degrees proceeded to more seductive pleasures.

"A TERRIBLE THING."

"Some may think this funny," said Keyes in substance, "but to me it is a terrible thing for the head of the city's prosecuting department to be accused of. Eddie has admitted that he told the young woman she would have to act tough if she got evidence against certain places. He has admitted he told her to return.

"Did he want her to come back in order to do detective work or for ministering to his pleasure? The defendant cannot deny that the woman did come back. She swears a crime was committed. He says that he never touched her save accidentally."

Keyes paid considerable attention to the sequence of events beginning with the time the girl came to the city until Eddie was placed under arrest. He argued that, when the girl disclosed to the wife of Special Officer Johnston what she said Eddie did to her, it was natural for the officer to take steps to investigate.

The speaker said it was fitting that the case be presented to the Humane Society, and that its principal officer look into the facts.

In order to hear the girl's story, Keyes pointed out that Johnston, Lloyd and McLaughlin met at the City Hall, where Mrs. Phelps came to tell her story; that as a result of what she disclosed the Humane Society's officer was determined to investigate "in spite of the political strength of the City Prosecutor; that to make the case stronger, the Sheriff was asked to send a reliable officer to the Central Station on October 2.

AS TO "FRAME-UP."

Keyes argued this was not a "frame-up," as the defense will declare, but an investigation such as the Humane officers make every week. The prominence of the accused alone made it differ from other Juvenile Court cases, he said.

"When what I will assume are the true facts were known," continued Keyes, "I expect that McLaughlin and the rest were as much shocked as doubtless you were when you read of the charge preferred against the City Prosecutor, which is technically known as contributing to the delinquency of a minor. But the officers were bound to investigate and arrest if crime were committed.

"Remember, that the four officers have testified as to what they swear they saw. Eddie alone denies what we charge took place in that room."

The deputy District Attorney went into matters that cannot be reproduced in print, things that tended to show crime was actually committed. He pointed out certain exhibits in the trial and showed why they played an important part in fixing guilt upon the accused.

Keyes attempted to show by the variance in the testimony of the witnesses for the defense that four or five minutes elapsed from the time Eddie and Mrs. Phelps entered the room until the door was broken down. He argued it was absurd to suppose officers would break down a door without first satisfying themselves that what they previously suspected really took place.

The speaker declared he did not believe that the two Metzgers and Gibson saw much if anything when the door was opened. He declared the four officers filled the doorway and that an instant later the door closed. He argued that the glimpse the three defense witnesses secured was imperfect and misleading. He pointed out alleged discrepancies in their testimony.

"CAUGHT IN THE ACT."

"Every circumstance helps to show guilt," declared Keyes. "Eddie made no protest. He was crushed. His conscience crushed him. He was caught in the act. Though I regret to say it, I believe the defendant has made misleading statements to you. I do not believe his testimony.

"In conclusion I ask your earnest consideration of the testimony. View it from all sides. Consider the weight of the evidence. Though classified as a misdemeanor, I consider this an important case for it involves the alleged criminal act of one who has held a high position."

Dominguez will resume his argument, beginning at 10 o'clock this morning. He will be followed by Lewis Works and Earl Rogers. Deputy District Attorney Frank Blair will close for the State tomorrow. The case ought to reach the jury by 3 o'clock tomorrow.

SCHOONER LIBELED.

The gasoline schooner Sampson II has been libeled by a complaint filed in the United States District Court. It is alleged that September 25, last, the owners, Gregory and Chapman, made a voyage from San Pedro to Punta Banda, Lower California, without first giving up her license to the Collector of Customs of this port, and without having been registered. It is also charged she was without her anchor light while lying in San Pedro waters after her return from the North. It is charged the boat was used to smuggle Chinese.

O! La! La!

SPORTY VERNON, MORAL CENSOR.

CITY ATTORNEY WOULD HAVE IT SO BY LAW.

Suggests That, As Los Angeles Cannot Take Care of Itself, Vernon Take Care of Los Angeles, Particularly Where Early Morning Joy Parties Are Concerned.

That it is the duty of the city of Vernon to stand guard over the Morals of Los Angeles and do all within her power to atone for her big sister's lack of a "strong, vigorous administration," is the view taken by Gesner Williams, City Attorney of that place in a communication addressed to the Board of Trustees of that municipality.

The recent suggestion by Councilman Reed, that the city of Vernon be compelled to "be good" lost much of its effectiveness when the Vernon Trustees yesterday passed, through first reading, a proposed ordinance submitted December 23, 1912, by Williams, and which, it is said, will undoubtedly become the "law of the land," so far as the "land" includes the corporate limits of the sporty little borough on our left.

The ordinance drawn on the initiative of the City Attorney himself, provides that all places where spirituous, vinous and malt liquors are sold, shall be closed at 1:30 a.m., and accompanying it Williams submits a communication addressed to the board in which he says he feels that he would "be lacking in duty to you not to express my ideas of the control of the liquor traffic."

"Numerous complaints reach me," continues the City Attorney, "of many serious accidents happening far within the city limits of the city of Los Angeles, but which appear to be traced to those people who acquire a big load of alcoholic liquors, and then at a late hour repair to your city (Vernon) become tired and worn out in the early morning hours, and practically commit suicide.

"If the city of Los Angeles itself had a strong, vigorous administration and conserved its money instead of squandering it on foreign experts and many foolish things, whereby the tax-payers are not only paying high taxes, but are lacking in police protection, these quasi-suicidal acts would be eliminated.

"But the city of Los Angeles has not enough money to properly patrol the streets to prevent other crimes, and therefore it is the duty of the city of Vernon to do all it can to protect the citizens of the city of Los Angeles.

"You are a small community, but your police protection is good and efficient, and your taxes are low, and your money economically spent. You ought to close your places wherein alcoholic liquors are sold at such an hour, that those who get drunk in the early hours in Los Angeles will not repair to your city, and thereby cause themselves to become of an unfit condition, whether by loss of sleep or otherwise, as to be unable to reach home in a sane manner."

CAR RAMS AUTO; ONE HURT.

Defective brakes were practically admitted by a Los Angeles Railway inspector and the car crew to have caused a collision in which C. R. Weaver, 21 years old, a student, of No. 6435 Milwaukee street, was seriously injured yesterday. The car rammed an automobile in which Weaver was riding at Sixth and Alvarado streets. Weaver, at the Receiving Hospital, is suffering from contusions of the head and chest.

To Cure a Cold in One Day.

Take LAXATIVE BROMO Quinine Tablets. Druggists refund money if it fails to cure. E. W. GROVE'S signature is on each box. 25c.

BURKE'S Dry Gin assists the kidneys, removes that pain and will keep you fit.

20CT. PRICE NEARS END

This is your last chance to get in on the ground floor of our first-class, legitimate, money-making undertaking.

HIBERNIAN HOME BUILDERS' shares, the best local investment of their kind, can be bought for 20 cents, par value, only a few days longer.

On January 20 our price will advance to 22½ cents, giving 12½ per cent profit on par to all holders.

To buy at once is high financial wisdom. You get the benefit of values already created for you, without risk.

January investors in our shares will find their investment protected by ample equities, with permanent, growing and earning power.

Los Angeles' astonishing population increase to beyond the 500,000 mark is exerting a stimulating effect on our land values.

Our earning capacity is daily increasing, and will show further profitable advance the moment our large plans are announced.

Do not delay investing. Our practical program is immensely interesting, and will be highly profitable.

HIBERNIAN SAFETY FOR SAVINGS HOME BUILDERS

Our Guarantee Fund affords you the highest degree of protection. It is now a most substantial factor behind your investment.

Its solid security attracts investors daily, assuring the return of principal up to 10,000 shares.

This Fund makes our shares the best local investment for small savings. It takes care of buyers' interests while our operations multiply their investments.

Become a constructive saver while the year is young. January 20 is close at hand. Our shares will provide you with a competency with which you can face any emergency.

Buying at 20 cents, you purchase concealed values which will one day develop largely to your financial profit.

Our office will be open Mondays and Saturdays till 9 p. m. One dollar monthly buys 100 shares. Pay cash if you like.

Inform yourself regarding the merits of our security by reading carefully the Second Edition of "THE VISION," a booklet of surpassing interest to shrewd investors, mailed to you free.

SHARES NOW 20 CENTS

$ 1.00 monthly buys	100 shares, cost	$ 20.00
$ 2.00 monthly buys	200 shares, cost	$ 40.00
$ 5.00 monthly buys	500 shares, cost	$ 100.00
$10.00 monthly buys	1000 shares, cost	$ 200.00
$15.00 monthly buys	1500 shares, cost	$ 300.00
$20.00 monthly buys	2000 shares, cost	$ 400.00
$25.00 monthly buys	2500 shares, cost	$ 500.00
$50.00 monthly buys	5000 shares, cost	$1000.00

Send me (without charge) "THE VISION." (Second Edition.)

Name .....

Street .....

City .....

Hibernian Home Builders

Main 5846 618 South Hill Street, Ground Floor Home 1056

The Advantages of Personal Banking Service

This bank is more than simply a fire-proof building, fitted with steel vaults and cages—infinitely more in spirit and service than merely a safe place to keep your money, jewelry or other valuables.

It is a living, breathing entity; alive always to the best interests of its depositors. It offers you every facility of the modern banking institution, coupled with a close personal interest in your financial welfare that must please you—that cannot fail to be a help to you. We believe that a talk with you along this line will prove to your advantage.

Note the Interest Your Money Earns---It Is the Highest Rate Consistent With Safety

—2% on Average Daily Balances of Checking Accounts.
—3% on Special Checking Accounts.
—3% and 4% on Savings Accounts and Time Certificates.

PARK BANK OF LOS ANGELES

5th and Hill Streets

Mission Malt Tonic

GIVES HEALTH AND STRENGTH. AT DRUGGISTS.

Laird-Schober Shoes for Women
Wetherby-Kayser Shoe Co.
BROADWAY AT FOURTH

LEASE SOLD
Everything Goes Regardless of Cost
M. GERSON
The Jeweler
645 South Broadway

DIAMONDS
GO TO
SIMMON'S DIAMOND SHOP
443 So. BROADWAY

Polish your furniture, auto, piano and floors with Wood Shine Oil, cannot be equaled; price 25c. PACIFIC COAST AGENCY, 333 Title Insurance Bldg. F4415, Broadway 2715.

Fashion's Newest Millinery Creations. Marvel Millinery, 241 South Broadway.

WALK-OVER
THE SHOES FOR YOU
The "Hiway" model. Every line correct. Shown in all leathers; also in lace..... $5.00
WOMEN PREFER WALK-OVER STORES
TWO WALK-OVER STORES
823 S. Broadway, and Spring at Fourth
P. A. Jaeger, Manager

HEAT!!
Gas Heaters, $1.50 Up
Air Tight Heaters, $1.50 Up
Oil Heaters, $4.25
Coal Heaters, $4.25
HENRY GUYOT HARDWARE CO.
537 S. Spring St.

For Higher Court.

TATTOO MARKS HER UNDOING?

Woman Is Held to Answer to Fraud Charge.

Derelict Buried as Husband, Collects Insurance.

Own Brothers' Testimony Is Unfavorable to Her.

Mrs. Minta I. Jordan, No. 338 West Jefferson street, was held to answer yesterday in the Superior Court on a charge of having fraudulently collected $5050 on insurance policies issued in favor of her husband, C. W. Jordan, by having buried as his body the corpse of an unknown derelict who committed suicide by hanging himself last April under the Dragon's Gorge at Ocean Park.

The examination before Justice Forbes lacked the presence of Jordan, who in December turned up alive at Lemore, whence he had been summoned yesterday by subpoena. Deputy District Attorney Hammon was at a loss to account for his absence, but says he is assured Jordan will be here for the trial in the higher court.

The ghastly exhibit taken from the Woodlawn Cemetery at Ocean Park, where the body of the supposed Jordan was exhumed December 31, last, and certain members taken to this city, was not taken into court. Hammon expects it will be submitted to the jury that will try Mrs. Jordan

C. W. Jordan,

Following whose supposed death his wife, Minta I. Jordan, collected on his life insurance policies. She was held to answer yesterday on a charge of having obtained money under false pretenses.

later, unless it is deemed more practical to have plaster casts made. Attorney Spicer of Long Beach, who represents Mrs. Jordan, has asked that he be permitted to examine this evidence before the trial.

BROTHERS UNFAVORABLE.

A feature of yesterday's hearing was the appearance on the witness stand of F. R. and N. W. Warman, brothers of Mrs. Jordan. Their testimony was adduced to show that she had many knew, from the absence of tattoo marks on one arm and other physical discrepancies, that the man buried at the beach city was not Jordan.

F. A. Smith, secretary of Sunset Camp, M.W.A., whose order paid Mrs. Jordan $2000 on a policy, said a communication from Columbus, O., Jordan's former home, telling him the supposed dead man had just paid his quarterly dues, was what first instigated the investigation. Attorney McLaughlin represented the Woodmen at the hearing.

The Warman brothers testified they had known Jordan as long as they could remember, and that the tattoo marks on his arm could scarcely have been ignored in establishing his identity. Both said they believed a fraud had been committed. Spicer construed their good faith by drawing from an admission of hostility toward the defendant.

Dr. H. C. Heron, a medicine manufacturer, testified Mrs. Jordan rents a house and he boards there. He saw Mrs. Jordan went to the beach five or six times after the body was discovered and that he accompanied her twice. His testimony was more favorable to the defense than any adduced at the examination, although he was summoned as a witness for the State.

HANGS BY STRAP.

Heron told how Undertaker Ruppe had sought to puzzle Mrs. Jordan because she had seen the body by making indefinite statements about its size and the distinguishing marks. He said Ruppe asked the woman what kind of a strap Jordan might have had with him. The dead man was said to have hung by a strap.

Mrs. Jordan described a strap her husband had used around a suit case," the witness said. "She mentioned a small hole in one end, made to draw it up tighter. 'That's the strap,' Ruppe said. 'It must be your husband's.'

Ruppe was in an automobile accident east of the city last Tuesday and Hammon told the court, and could not appear, although he had been summoned.

Spicer made a motion to dismiss, stating that although the material fact of the payment of the money and burial of the body had been established, there was no evidence of criminal intent on Mrs. Jordan's part. Justice Forbes held that while there was still enough of actual guilt was slight, to bind the defendant to warrant further action, and the defendant to answer. Bail was given in $2000.

VERMONT SQUARE MEETING.

The Vermont Square Improvement Association will meet tonight in Buck's Hall, Forty-eighth street and Vermont avenue. The semi-annual election will be held, various reports will be heard, Judge Wilbur will speak on the proposed mothers' pension bill, and refreshments will be served.

Dr. D. R. L... A. Soper and ... a party of ... from San Di... Dr. Dupuis ... real estate ... has come her... Dr. Soper is ... so and has ... Windsor, Can... of the Railwa... Seattle and w... city editor of ... of Seattle.

A cross-co... coast party of ... at the Westmi... Munroe Goldst... licity manager ... of Portland, h... much of the ti... a wealthy lan... ton; Virginia C... and Miss Camil... members of the... main in South... winter months, ... in the fall from ... by one of the ... Portland and ... down the Coas... and occasionall... places, most re... hara, where Hy... and property in...

W. M. Brans... and Mrs. J. S. ... tered at the La... are occupying a... ford was for tw... Lake City and h... erty interests. ... tation as a hor... fine string of tro... is owner of a la... which bears his ... ford is his son ... plans to remain ...

P. C. Cowles ... Hollenbeck fro... where he is City ... Yochem is passi... same hotel and is ... Springs, S. D., w... of the Guggenhe... properties, which ... been considered ... have turned out ... copper and are ... this time." He sa... of the Superior ... making his home ... with his wife.

Dr. and Mrs. ... passing a few da... accompanied by ... Margaret. They ... tle and intend to ... winter months. ... Dickerman of Do... late arrivals at th... erman is interest... and has other be... ings along Lake ... Lufkin, head of ... many which bears ... tered at the hotel ... is accompanied by ... will pass a portio... Coronado, with fri... enthusiasts and ... team.

Dr. Charles K. ... the Angelus yesterd... cisco. He is a su... other San Francis... who are staying a... W. Slandt, A. L. C... Hudson. Mr. and ... rived at the hotel y... gary, where Hall is ... and insurance busi...

William La Roc... cisco is making his ... ward. He is a man... dry supplies. G. ... well contractor of ... is at the hotel. M... Terry of Providence ... at the hotel. Terry ... cial of that place.

A party of Iowa ... come here for the ... made up of Mr. ... Schamel, Mr. and Mr... hart and Mr. and M... all of Dallas Center ... J. A. Hope are past... the same hotel. H... man of Ogden.

Charles H. Lilly ... tered with their ... Dorothy and Marion... chim. They arrived ... San Diego and recei... tle, where Lilly is int... age, shipping, mills ... Dr. George R. Lindse... the hotel from Grand ... and Dr. C. F. Menbac... Portland.

ORPHAN WANTS H...

Asks Police to F... Parent's Who Will G... for Education.

Willie Preston, a... phan, 14 years old, ... and has asked the po... for him. He says he ... what kind of work he ... provided it does not ta... time that he cannot go ...

"I don't want to b... life," said Preston yest... to get an education ... something."

Preston was brought ... les from Globe, Ariz. ... Christmas by his co... Kennedy, 29 years old, ... cured a week's job for ... promised to meet him ... Sixth and Main street ... since then Preston has ... intersection in quest o... who never appeared. ... was taken to police he... a patrolman.

For Higher Court.

TATTOO MARKS HER UNDOING?

Woman Is Held to Answer to Fraud Charge.

Derelict Buried as Husband, Collects Insurance.

Own Brothers' Testimony Is Unfavorable to Her.

Mrs. Minta I. Jordan, No. 338 West 3d street, was held to answer yesterday in the Superior Court on a charge of having fraudulently collected $1050 on insurance policies issued in favor of her husband, C. W. Jordan, by having buried as his body the corpse of an unknown derelict who committed suicide by hanging himself last April under the Dragon's Lair at Ocean Park.

The examination before Justice Works lacked the presence of Jordan, who in December turned up alive at Ventura, whence he had been summoned yesterday by subpoena. Deputy District Attorney Hammon was at a loss to account for his absence, but says he is assured Jordan will be on hand for the trial in the higher court.

The ghastly exhibit taken from the Inglewood Cemetery at Ocean Park, where the body of the supposed Jordan was exhumed December 21, last, and certain members taken to this city, was not taken into court. Hammon expects it will be submitted to the jury that will try Mrs. Jordan

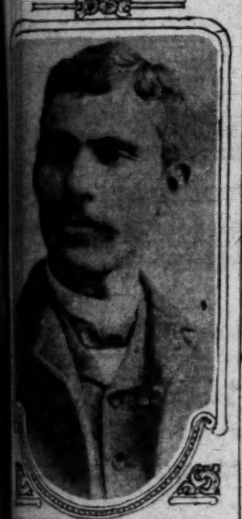

C. W. Jordan,

Missing whose supposed death his wife, Mrs. Minta I. Jordan, collected on $1050 in life insurance policies. She was held to answer yesterday on a charge of having obtained money under false pretenses.

Unless it is deemed more practicable to have plaster casts made, Spicer of Long Beach, who represents Mrs. Jordan, has asked that he be permitted to examine this shoe before the trial.

BROTHERS UNFAVORABLE.

A feature of yesterday's hearing was the appearance on the witness stand of F. R. and N. W. Warman, brothers of Mrs. Jordan. Their testimony was adduced to show that she could easily knew, from the absence of certain marks on one arm and other minor discrepancies, that the man found at the beach city was not Jordan.

A. Smith, secretary of Sunset Camp, W.O.W.A., whose order paid Mrs. Jordan $2000 on a policy, said a communication from Columbus, O., Jordan's former home, telling him the supposed dead man had just paid his dues, was what first instituted the investigation. Attorney Griffith represented the Woodmen in the hearing.

The Warman brothers testified they had known Jordan as long as they could remember, and that the peculiar marks on his arm could scarcely have been ignored in establishing identity. Both said they believed Jordan had been committed. Spicer based their good faith by drawing from admission of hostility toward defendant.

R. C. Heron, a medicine manufacturer, testified Mrs. Jordan rents rooms and he boards there. He said Mrs. Jordan went to the beach several times after the body was found and that he accompanied her. His testimony was more favorable to the defense than any other entered at the examination, although he was summoned as a witness for the state.

HANGS BY STRAP.

Spicer told how Undertaker Ruppe had sought to puzzle Mrs. Jordan because he had seen the body by making certain statements about its size and distinguishing marks. He then asked the woman what kind of a strap Jordan might have used with him. The dead man was found hung by a strap.

Mrs. Jordan described a strap her husband had used around a suit case," Spicer said. "She mentioned a strap in one end, made to draw together. 'That's the strap,' she said. 'It must be your husband's.'"

Mrs. Jordan was in an automobile accident in the city last Tuesday and Spicer told the court, and could not appear, although he had subpoenaed.

Griffith made a motion to dismiss, saying that although the material evidence of the payment of the money and of the body had been established there was no evidence of criminal intent on Mrs. Jordan's part. Justice Forbes held that while there was a shadow of actual guilt was slight, there was still enough to warrant holding the defendant to answer. Bail was fixed at $2000.

SUNSET SQUARE MEETING.

The Sunset Square Improvement Club will meet tonight in Buck's hall, Eighth street and Vermont avenue. The semi-annual election of officers, various reports will be made, Judge Wilbur will speak on the proposed mothers' pension bill, and there will be refreshments and

Arthur W. Kinney,

Who was elected president of the Chamber of Commerce yesterday, succeeding Capt. H. Z. Osborne. He was second vice-president during the past year.

PERSONALS.

Dr. D. R. Dupuis, Mrs. Dupuis, Dr. A. Soper and J. P. Parkinson made up a party of motorists who came up from San Diego yesterday morning. Dr. Dupuis is a heavyweight in the real estate business in Chicago and has come here for the winter season. Dr. Soper is retired from practice also and has many holdings around Windsor, Can. Parkinson is owner of the Railway and Marine News of Seattle and was for a number of years city editor of the Post-Intelligencer of Seattle.

A cross-country and down-the-coast party of auto tourists registered at the Westminster yesterday. Mrs. Munroe Goldstein, wife of the publicity manager of the Oregon Hotel of Portland, has been at the wheel much of the time. W. M. Manning, a wealthy land operator of Edmonton; Virginia Countryman, T. R. Hyde and Miss Camille Hyde are the other members of the group. They will remain in Southern California for the winter months. They started early in the fall from New York and drove by one of the northern routes to Portland and from there they came down the Coast, stopping for days and occasionally weeks at various places, most recently at Santa Barbara, where Hyde has a winter home and property interests.

W. M. Bransford and wife and Mr. and Mrs. J. S. Bransford are registered at the Lankershim, where they are occupying a suit. W. M. Bransford was for two terms Mayor of Salt Lake City and had considerable property interests. He had quite a reputation as a horseman and owned a fine string of trotters. At present he is owner of a large apartment hotel which bears his name. J. S. Bransford is his son and the entire party plans to remain here indefinitely.

F. C. Cowles is registered at the Hollenbeck from Waterbury, Ct., where he is City Assessor. F. L. McVochen is passing a few days at the same hotel and is registered from Hot Springs, S. D., where he is in charge of the Guggenheim interests. "These properties, which for many years had been considered almost valueless, have turned out to be very rich in copper and are being developed at this time," he said. Judge J. C. Daly of the Superior bench in Ventura is making his home at the same hotel with his wife.

Dr. and Mrs. Rufus H. Smith are passing a few days at the Alexandria, accompanied by their daughter, Miss Margaret. They are here from Seattle and intend to remain over the winter months. Mr. and Mrs. C. K. Dickerman of Duluth are among the late arrivals at the same hotel. Dickerman is interested in iron mining and has other heavy property holdings along Lake Superior. C. L. Lufkin, head of the exporting company which bears his name, is registered at the hotel from Honolulu and is accompanied by Mrs. Lufkin. He will pass a portion of his winter at Coronado, with friends who are polo enthusiasts and on the Hawaiian team.

Dr. Charles K. Holsman arrived at the Angelus yesterday from San Francisco. He is a surgeon. Among the other San Francisco business men who are staying at the hotel are H. W. Slandt, A. L. Carpenter and E. B. Hudson. Mr. and Mrs. E. G. Hall arrived at the hotel yesterday from Calgary, where Hall is in the real estate and insurance business.

William La Roeque of San Francisco is making his home at the Hayward. He is a manufacturer of laundry supplies. G. R. Smith is an oil well contractor of McKittrick, who is at the hotel. Mr. and Mrs. B. S. Terry of Providence, R. I., are guests at the hotel. Terry is a railroad official of that place.

A party of Iowa tourists who have come here for the winter season is made up of Mr. and Mrs. H. M. Schamel, Mr. and Mrs. Charles Rhinehart and Mr. and Mrs. Hiram Rautt, all of Dallas Center. Mr. and Mrs. J. A. Hope are passing a few days at the same hotel. Hope is a mining man of Ogden.

Charles H. Lilly and wife are registered with their two daughters Dorothy and Marion, at the Lankershim. They arrived yesterday from San Diego and registered from Seattle, where Lilly is interested in wharfage, shipping, mills and other lines. Dr. George R. Lindsay is registered at the hotel from Grand Junction Colo., and Dr. C. F. Menback came in from Portland.

ORPHAN WANTS HOME.

Asks Police to Find Him Foster Parents Who Will Give Him Chance for Education.

Willie Preston, a bright-eyed orphan, 14 years old, wants a home, and has asked the police to find one for him. He says he does not care what kind of work he may have to do, provided it does not take up so much time that he cannot go to school.

"I don't want to be poor all my life," said Preston yesterday. "I want to get an education and amount to something."

Preston was brought to Los Angeles from Globe, Ariz., a week before Christmas by his cousin, Addison Kennedy, 29 years old. Kennedy secured a week's job for the boy and promised to meet him January 2, at Sixth and Main streets. Every day since then Preston has haunted that intersection in quest of his cousin, who never appeared. Yesterday he was taken to police headquarters by a patrolman.

MALLETS HIMSELF.

Disappointed in Second Wife, Man Twice Hammers Knife Into His Body—May Recover.

Disappointment over the fact that his second wife, whom he deserted after three weeks honeymoon, did not come up to his expectations as a helpmate, based on the happy thirty-one years he had lived with his first spouse, who had borne him eight sons, Jacob Golsh, 73 years old, attempted to end his life yesterday by twice driving a long knife into his abdomen with a wooden mallet. The attempted suicide occurred in his room at No. 1721 Newton street.

"I'm too much married," said Golsh, while on the operating table at the Receiving Hospital. "My first wife was all right. We lived happily together for thirty-one years. But in the second wife I was so disappointed. I've got nothing to live for."

Asked why he selected such a torturous way to suicide, Golsh said: "I had nothing else with which to do it. I thought that would do it as well as anything else."

The surgeons give Golsh an even chance to recover. One knife thrust punctured his intestines, the other his liver.

New Head.

BUSINESS PRESS CROWDS HONOR.

NEXT IN LINE DECLINES TO ACCEPT PRESIDENCY.

Second Vice-President Is Elected as Executive of the Chamber of Commerce—Committees Are Announced—Many Members Are Admitted—Future Plans.

Arthur W. Kinney, former second vice-president and long an active worker in the Chamber of Commerce, was elected president yesterday. Kinney's elevation was according to the law of succession prevailing in the organization and followed the refusal of Percy H. Clark, first vice-president, to accept the position on account of press of business.

The other officers elected are:

First vice-president, Louis M. Cole; second vice-president, J. E. Fishburn; treasurer, James Slauson, chairman of Committee on Commerce, H. Z. Osborne; chairman Committee on Agriculture and Horticulture, F. Q. Story; chairman Committee on Manufacturing, D. P. N. Little; chairman Committee on Mercantile Affairs, A. L. Stetson; chairman Committee on Mining, R. N. Bulla; chairman Committee on Transportation, R. W. Burnham; chairman Committee on Laws, Bradner W. Lee; chairman Committee on Publication and Statistics, Dr. Walter Lindley; chairman Committee on County and Municipal Affairs, Joseph Scott; chairman Committee on Hotels, C. C. Loomis; chairman Committee on Finance and Auditing, S. F. Zombro; chairman Committee on Building and Permanent Exhibit, Frank Simpson; chairman Committee on Immigration, Carl E. McStay; chairman Committee on Boulevards, Parks and Roads, G. A. Brock; chairman Committee on Exposition, Sherman Pease; chairman Committee on Membership and Grievances, Lucius K. Chase.

The officers' terms will end February 22, the end of the chamber's fiscal year, and also the date of the issuance of the annual report. At the directors' meeting, following the election, the following persons and firms were elected to membership: A. A. Shiffer, Security Home Builders, California-Texas Investment Company, R. C. Porter, John W. Sharp, the Adjustment Corporation, J. Edgar Arnold, Clarence H. Naston, A. W. Peck, T. P. Jones, W. J. Gracey, W. R. Law, Chester B. Loomis, William H. Cole, Harry A. Cale, W. H. Plimpner Manufacturing Company, J. F. Martyn, the Petrolithic Company, C. C. Cameron and Company, R. A. Salisbury, George J. Blech, Thomas Cook and Son, Montebello Chamber of Commerce, and Grove Ketchum.

Members of the Southern California Panama Exposition Commission and a number of the Supervisors of the seven southern counties will join the Sacramento Valley Exposition Commission here the 12th inst., and will accompany them to San Diego, where the commission will look over the exposition ground. The Sacramento Valley commissioners will stop over here a day on the return trip as guests of the local commission and the Chamber of Commerce.

CERTIFICATE INCORRECT.

Coroner and Detective in District Attorney's Office to Investigate Death of Ranchman.

An investigation into the death of George Delos Church, a ranchman of Artesia, has been undertaken by Coroner Hartwell and Detective Browne of the District Attorney's office, to learn whether there were irregularities in the signing of the death certificate.

Church died December 16, last, and the certificate, according to Hartwell, was signed by Dr. F. J. Bold of Artesia. Browne says he is in possession of information that the doctor had never seen the man.

Church went to a winery one night and is said to have had too much to drink. He retired to a place under a tree outdoors, according to information secured by Hartwell, and died before morning. No report was made to the Coroner, no autopsy was held, and the body was buried without embalming, which circumstance would make its exhumation useless at this time. Hartwell says he will ask an explanation of Dr. Bold, and Browne will investigate further.

Constipation and Sluggish Liver

Don't take chances. Get CARTER'S LITTLE LIVER PILLS right now. They never fail to make the liver do its duty. They cure constipation, banish indigestion, drive out biliousness and the blues, stop dizziness, clear the complexion, put a healthy glow on the cheek and sparkle in the eye. There are many imitations. Be sure and get CARTER'S LITTLE LIVER PILLS. The pill is small, dose is small, price is small, but results are great.

The GENUINE must bear signature

Brent Good

Established 1889 6 Per Cent and Safety

January And Dividends

January is the best month in the year for a little talk on dividends.

What are you going to do with yours?

Where are you going to invest the money received this January.

Let us settle this question for you with safety and profit to you.

Our Investment Certificates pay 6 per cent dividends, the maximum rate of interest consistent with absolute safety. They are available to the small or large investor because they are sold in denominations of $100 or any multiple thereof. The security is of the best—first mortgages on improved residence property.

Call or write for full information.

OFFICERS AND DIRECTORS

W. G. COCHRAN, President. J. M. ELLIOTT, Vice-President.
W. D. WOOLWINE, Treasurer. A. E. POMEROY, Vice-President.
D. M. CUTHBERT, Loan Inspector. C. J. WADE, Secretary.

State Mutual Building & Loan Association
223 South Spring St.

"Five dividends have been paid".

Your savings invested in

Commonwealth Shares Will Earn

14% Annually

On par, payable 3½% quarterly with this unequalled security.

First mortgages on Los Angeles property—high-class homes and valuable, fully improved lots and an established rapidly growing home-building business earning big profits and paying regular quarterly dividends of 14 per cent. per annum, and managed by well-known experienced successful business men.

Our co-operative home-building plan is a thoroughly tested, proven success, and we point with pride to our record of results. Our four tracts of valuable, highly-improved residential property—the large number of beautiful homes erected thereon—the big profits earned and the five large dividends paid to our shareholders.

Don't rent your money out at three or four per cent. to others who will put it into lands and homes and make immense profits. Make your money work for you by investing it in our great building fund and earn these large land and building profits yourself. What others promise we have accomplished and we can show greater results in less than two years than other building companies in a much longer period.

Call and we will show you our four beautiful tracts of valuable residential property and the large number of houses we have built. Also the profits earned in the land subdividing and home building business.

Only 3½c Per Share Down

and 1½c Per Share a Month

	Cost.	Pay Down.	Per Month.
100 Shares	$ 35	$ 3.50	$ 1.75
200 Shares	70	7.00	3.50
300 Shares	105	10.50	5.25
400 Shares	140	14.00	7.00
500 Shares	175	17.50	8.75
600 Shares	210	21.00	10.50
700 Shares	245	24.50	12.25
800 Shares	280	28.00	14.00
900 Shares	315	31.50	15.75
1000 Shares	350	35.00	17.50
2000 Shares	700	70.00	35.00
3000 Shares	1050	105.00	52.50
4000 Shares	1400	140.00	70.00
5000 Shares	1750	175.00	87.50

MAIL THIS TODAY.

Send me your illustrated monthly magazine, "The Commonwealth," for six months (free) and information regarding your 14 per cent. home building investment opportunity.

NAME .....

CITY ..... Times 1-9

Commonwealth Home Builders
212 UNION OIL BUILDING - 7th and SPRING STS - LOS ANGELES, CAL.

Special demonstration of NEMO CORSETS this week.

VILLE DE PARIS
317-325 SO BROADWAY 312-322 SO HILL STREET
A. FUSENOT CO.

JANUARY

Clearance Sale

In All Departments

Former prices and real worth are of minor importance this time of the year—as the chief thought of the buyers now is the immediate clearance of all odd lots, broken lines—and the reduction of surplus stocks. Note the following interesting savings:

IMPORTED

Lace or Chiffon Blouses 1/4 Less

CLEARANCE PRICE . . . .

This offer comprises a collection of handsome blouses artistically designed and elaborately trimmed or made of beautiful laces, including the fashionable Shadow lace, Venise lace, and hand-run glit thread lace. Some have a smart touch of brocaded velvet.

SILK WAISTS

CLEARANCE PRICES $5.00, $7.50, $8.50 and $10.00

Fashion's latest models, made of satin charmeuse, chiffon taffeta silk, accordion plaited chiffon, crepe de chine, white brocaded satin and fancy striped and plaid silks. A splendid opportunity to save money on up-to-date waists.

LINENS AT SALE PRICES

Does the home need linens? If so, you should fill your wants now, while you can save money.

200 Linen Damask Pattern Cloths and Napkins
In all the popular sizes. Irish and Scotch linens. In discontinued patterns. Some slightly mussed. January Sale Price..... One-Third Less

70-INCH BLEACHED LINEN DAMASK. All linen. Sale price..... 90c

22-INCH LINEN NAPKINS. Ready hemmed. Sale Price, dozen..... $2.25

24-INCH LINEN NAPKINS. Dinner size. Snowdrop pattern. Sale Price, dozen..... $3.95

LINEN CENTER PIECES
In round or square shapes. Scalloped edges and eyelet work centers. Sizes: 36x36, 46x46, 54x54. Sale Price..... One-Third Less

LINEN TRAY CLOTHS AND DRESSER SCARFS. Odd lot. Sale Price, each..... 35c

HEMSTITCHED LINEN SQUARES. Size 30x30. Embroidered corners. These are suitable for pillow shams or center pieces. Sale Price, each..... 75c

Help Advertise California

by sending

The Times

Midwinter Number

To Friends in the East

This great special edition, which is Southern California's message to the world, recites the story of the sensational unfoldment of metropolitan Los Angeles, details golden opportunities in innumerable fields of endeavor for bread-winners and capitalists, and dwells at length upon the incomparable climatic and scenic attractions of Southern California.

Nearly 200 pages of concise succinct, encyclopaedic, reliable information concerning California. Issued in permanent magazine form—superbly illustrated in monocrome and color plates.

Copies wrapped for mailing 10 cents each. With postage 15 cents. Advertising rates on request. Phones Main A8200, Home 10391. Address The Times, New Times Building.

Imperial Valley Hogs (4)

Hogs cannot be grown at a loss, providing the climatic conditions are right and you can raise an abundance of Alfalfa and Corn (Milo-Maize.)

50,000 Hogs annually are raised in the Imperial Valley at a profit. One-half of this amount are raised around MELOLAND COLONY.

MELOLAND COLONISTS make money annually in Hog raising.

For facts about this industry, write for copies of IMPERIAL VALLEY BIG OPPORTUNITIES.

We can prove that in STOCK RAISING (in point of value) HOGS ARE IN THE LEAD, and will stay there.

This Company is preparing to open an extensive registered Hog ranch, and with this in view, is offering a small block of Treasury stock at 10c. Stock to be advanced this month.

California Land & Hog Co., Inc.
DEPT. 2
523 Los Angeles Investment Bldg., Los Angeles, Cal.

Oriental Rugs
Paintings—Art Wares.
W. H. BOSLEY,
611 South Broadway.

MATHESON
Men and Women's Wear
Broadway at Third

Shields & Orr
TAILORS
Make the best $35 Suit in the city

10c A BUTTON—$1 A RIP
Dutchess Trousers
...AT...
SILVERWOODS'

Chas. E. Post & Co
Designers and Makers
of
Art Lighting Fixtures
Arcade 731 W. 7th St., Near Flower. Bdwy. 8814

Meet Your Friends
at Christopher's
TEA ROOM
Open 3 to 6 Daily.
551 South Broadway.

SOCIETY

Miss Margaret Jarman,

Daughter of Mr. and Mrs. Harry Jarman of this city, who will leave shortly for New York, where she will be the guest of Mrs. Benjamin Dobson.

SEVENTY-FIVE members of the younger crowd were delightfully entertained with a dancing party last evening by Mr. and Mrs. James Calhoun Drake, who entertained at their home on South Hoover street. The guests were young friends of their daughter, Miss Daphne, who has not yet made her formal bow to society. The decorations were carried out entirely in American Beauties.

Mrs. Jones Hostess.

Another delight of yesterday was the luncheon given at the Sierra Madre Club by Mrs. Charles Colcock Jones of No. 102 South Occidental boulevard. Covers were laid at a daintily-decorated table for Mmes. Albert M. Stephens, Sr., Albert M. Stephens, Jr., Wesley Clark, Gregory Perkins, Jr., Raymond Stephens, Donald Frick, William Monroe Lewis, C. O. Stanton, Forrest Quillian Stanton, Stuart Salisbury, Bessie McGoodwin, W. J. Chichester, W. R. Wharton, George B. Cadwallader, Percy Molson, Mrs. Page of New York and the Misses Lulu McGoodwin, Elizabeth Vaughn and Elizabeth Lewis.

Formal Announcement.

Mr. and Mrs. W. R. Cist announce the engagement of their daughter, Miss Beth, to Thomas Edwin Fox. The bride-elect, a former student of the University of Southern California, has a large circle of friends. She is a member of the Omega Tau Sigma Sorority and took an active part in college social affairs. Mr. Fox, formerly of North Dakota, is a prominent young business man of this city. The wedding will be solemnized in February.

To Tour World.

A trip around the world, on which the globe-trotters will travel 31,685 miles, is planned by the following Angelenos: Mrs. D. F. Robertson, Mr. and Mrs. C. A. Barker, Miss Barker, C. A. Barker, Jr., Mrs. Katherine Bayer, Rev. and Mrs. Charles Croucher, Mr. and Mrs. J. R. Lane, M. J. Monnette, Mrs. Hattie Molly, Mr. and Mrs. C. F. Noyes, C. F. Noyes, Jr., Mrs. Elisabeth Scherer, Mr. and Mrs. B. N. Smith, Mr. and Mrs. E. B. Smith, Mr. and Mrs. George Walker, Miss Walker, Mr. and Mrs. R. B. Williamson, Dr. and Mrs. E. H. Woodruff, Mrs. Lydia Anderson, Mrs. J. Miller Brown, Mr. and Mrs. J. K. Grant, Mr. and Mrs. L. H. Hall, Dr. and Mrs. F. M. Morrison, Mr. and Mrs. Walter Robe, Mr. and Mrs. M. F. Stephens and Mrs. Marie Webster. The party will leave the 26th inst. and expect to be absent about six months.

For Miss Walker.

Complimentary to Miss Ethelyn Walker, who will be a member of the round-the-world party sailing on the 26th inst., Mrs. R. B. Young and her daughter, Mrs. Mary Young Moore, will preside at a luncheon of 150 covers at the Hotel Alexandria, Saturday. The hostesses have asked Mrs. Louis Byron and Mrs. Josephine MacAlister of New York and the Misses Mary McGarry, Anna McGarry, Florence Thresher, Helen Thresher, Mary Rebman, Ethel Rebman, Anna Kerlum, Lydia Kellum and Ynez Orena to assist them.

In the East.

Mr. and Mrs. Thomas Jefferson of this city are enjoying an extended eastern trip. They are registered at the Hotel Wolcott, New York.

Church Wedding.

At twilight in the South Main-Street Methodist chapel recently the wedding of Miss Lessie May Hussong, daughter of Mr. and Mrs. William Hussong of No. 350 West Fifty-fourth street, to Horace Morton Newman was solemnized. Christmas colors were used to brighten the edifice and the Rev. A. R. Moore of Long Beach, assisted by the pastor, the Rev. J. A. Wood, performed the service beneath a canopy of ferns and poinsettias.

The bride-elect wore a beautiful gown of white Duchesse satin with a court train. Over this fell a veil fastened with orange blossoms. Trimmings of real lace worn by her mother at her wedding completed the exquisite attire. Miss Florence Hussong in crepe de chine, carrying carnations, assisted as maid of honor, while the maids were the Misses Jane Wyatt, Lelah Spencer, Ethel Gilbert and Lois Towne. They were attired alike in white and carried arm bouquets of red carnations. Dean Barris was best man and the ushers chosen included Lester Cattermole, Clarence Cavner, Herschell Griffin and Loren Rice. A special musical programme was rendered by the bridesmaids and Mrs. George W. Myers, Mrs. William Barnhart and Miss Marie Schwartz. A reception followed in the church parlors.

Sojourner Returns.

Mrs. Martin J. Colmann, who has been sojourning in different parts of the State for the past year, has returned to this city and is domiciled at the Hotel Oviatt.

Wedding Announcement.

Announcement is made of the marriage of Miss Josephine Crank, daughter of Mrs. E. M. Crank of No. 1550 West Twenty-ninth street, to Edmund R. Carnes of San Bernardino. The service was read December 30. After a honeymoon trip the young people will reside on their ranch at Glendora.

Easter Wedding.

Mrs. Susan B. Kane announces the engagement of her sister, Miss Vera Hagerman Shaver, formerly of Salt Lake City, but now of Los Angeles, to Livingston Polk Ferris of New York. The wedding will be a glad Easter event.

Informal Tea Party.

Mrs. Symonds of the Hotel Netherlands was hostess at an informal tea party at the Rampart tea house recently when her friends, all former residents of Toronto, were asked to meet Mrs. Alfred Lee, also of the Canadian city.

Hawks-Strassel Wedding.

A morning wedding of yesterday that was of interest to the many friends of the principals was celebrated at the parish house of Father Fayhe when Miss Edith Hawks was united in marriage to Raymond M. Strassel of Gold Road, Ariz. The bride has made her home in this city for years. She is the daughter of Mr. and Mrs. William E. Hawks of Chloride, Ariz., and has hosts of friends in both cities. Following the service, breakfast was served at the home of Mrs. Strassel's sister, Mrs. C. B. Tirie of No. 353 West Forty-seventh place. A northern trip will be enjoyed before the young people go to Arizona to live.

Mrs. Sage Entertains.

At her home, Denver avenue and Fifty-ninth street, Mrs. Russell Sage informally entertained one afternoon this week in honor of her cousin, Mrs. Kenneth Bright, formerly of this city. The guests, who were asked as a farewell courtesy to Mrs. Bright, who will join her husband at the Lucy Geay Mine in Nevada this week, included Mrs. William C. Campbell, Mrs. Ralph F. Beegan, Mrs. Robert Orbison, Mrs. Peter Hirsch, Mrs. C. G. Labbie and Mrs. John Gray.

Song Bird Soars Away.

Miss Margaret Jarman, daughter of Mr. and Mrs. Harry Jarman of No. 242 South Rampart boulevard, will leave shortly for New York, where she will be the guest of Mrs. Benjamin Dobson, No. 121 Riverside drive, for a short visit, before beginning an engagement as prima donna contralto with a leading opera company on the Atlantic Coast. Immediately following the close of this engagement, Miss Jarman will sail for Europe.

LOST "FINDS" HERSELF.

Prepossessing Nurse, Married, Says She Doesn't Want to Hear from Anxious Cousin.

Miss Roxy Muxworthy, a young trained nurse, who came here from Bremerton, Wash., several months ago, and neglected to reply to about thirty letters written her by a cousin, has been found.

In the finding of Miss Muxworthy two interesting discoveries were made. Miss Muxworthy is no longer an unmarried, prepossessing nurse, but the bride of three weeks of E. W. Ralls of Glendora. The Bremerton cousin is not a woman, as the police were inclined to believe from a letter they received, but a young man.

When Mrs. Ralls saw her picture in The Times several days ago with an article concerning her failure to answer letters from the worried cousin, she had her husband write the police to the effect that she is married, and for that reason does not care to hear from the cousin. The letter conveyed the warning that if Miller continues to annoy Mrs. Ralls by sending her letters, legal action may be taken.

NOT WHAT IT SEEMS?

Member of Bass Players Says Petition for Benefit of Dance Promoters Is Misrepresented.

J. W. Walker of Eagle Rock, an active member of the Bass Players' organization of musicians, is concerned over what he terms the "misrepresentations" being made by the benefit dance hall promoters to secure signatures to the referendum petition to refer to the people for the proposed ordinance regulating public dance halls, and requiring them to secure permits from the police department.

Walker says the proposed regulation will benefit instead of harming the business, and if adopted will bring the "benefit" specialists under the control of the authorities. At present they are more or less a power unto themselves, it is alleged.

The petition circulators, Walker says, are informing the public that the referendum is to keep amusement places open, when, as a matter of fact, it is to protest against a more thorough oversight of the dance-hall business by the police that the attempt to invoke the referendum is made.

Don't Miss This, It Costs Only $485

Less Your Old Piano on Terms. Let Us Send One Home Today.

¶ This is no ordinary player piano.

¶ Its many points of excellence are enumerated in the catalog.

¶ Let us mail you one.

¶ $485.00 happens to be the lowest possible price at which a big coast organization (The Wiley B. Allen Company,) can buy these players at in quantities, plus the freight and a minimum legitimate profit on each instrument, which we are satisfied with owing to the large number of them we sell.

¶ The Angelus Players are our leaders—$750 to $1700—for the extreme in high-class instruments, but this instrument illustrated above at $485.00 is our leader in real player piano value.

¶ Easy terms when desired and at the same cash price ($485.00,) too.

¶ Demonstrations cheerfully given—let's talk it over.

(Visit Our Big Talking Machine Department on Main Floor.)

The Wiley B. Allen Co.

416-418 South Broadway

J. W. Robinson Co.

Broadway and Third

Warm, Fleecy Blankets and Silky, Fluffy Comforts

To keep out the cold of these nights--

Are Marked at Much Less!

There's a pile in "twin bed" size--white with a pretty-colored border, pink, blue--

$3 Instead of $4.50!

In the specially large, 12-4 size--there are great warm, every-bit-wool blankets--

For $6 Instead of $8.50

Then for mountain trips--out-door sleeping--extra large, extra warm, California blankets--in vicuna, scarlet and in Japanese colorings.

These Are Always $18.50
But Are Reduced to $14.50

Several piles of slightly soiled blankets for $2.50 and $3 a pair--$3.75 and $4.50 values.

Soft, Warm, Feather-Light Daintily Covered Comforts

are marked down for a cold-weather sale! Lamb's wool Comforts, covered with the daintiest of flowered Silkolines, are only $4.00.

Sateen covered down comforts are marked $4.50.

And lamb's wool comforts, carded in one sheet--

Are January Priced at $5

Unusually Interesting! Cold Weather Reductions--To Replenish Your Bedding Supply!

Closing Out

Z. L. Parmelee Co.'s Entire Stock

Store Leased --- Everything Must Go

—Your chance to get amazing bargains in

Electric Fixtures

We have the most complete stock of electric fixtures in the city—which we are forced to clear out at once at unheard-of prices. We have leased our store to Barker Bros., and must therefore vacate these premises. We are determined to sell every article in this store, and to do so we must sacrifice prices—which we will do. Come, then, this is your opportunity—you can buy the very best here at a big saving.

All Andirons, Reading Lamps, Fire Sets, Fire Screens, Basket Grates, Now Greatly Reduced.

Z. L. Parmelee Co.

718 S. Broadway

January Clearance Sale

Men's Furnishings

"Seasonable Goods at Special Prices" is our January resolve, and we are certainly making good.

Our Suit and Overcoat Sales for Men and Boys have attracted hundreds of buyers to the store.

Now, it's Men's Furnishings. Desmond Quality, popular priced haberdashery at reductions unusual. He who comes for early selection is wise. Sale begins today.

Underwear

The underwear in this sale was purchased for Fall and Winter wearing; your preference in weight and material is here at price reductions that should induce you to lay in an extra supply.

$5 silk and wool, now $3.75
$2 American Hosiery make . $1.50
$2 heavy wool $1.50
$1.50 heavy wool (Cooper) $1.00
$1 medium weight wool 75c
$2 maco ribbed $1.50
$1 cotton ribbed 75c

Hosiery

One lot of 15 doz. fancy silk hosiery, formerly selling at 50c per pair, now priced at 35c per pair, or 3 pair for $1.

Shirts

Carefully cut and tailored, these shirts will fit and retain their shape. The neck bands are preshrunk; the button holes are hand-sewed; your sleeve length is here.

Madras, soisettes, imported percales and French flannels in a variety of fashionable colorings and patterns.

$2.50 and $2 shirts, now $1.65
$1.50 shirts, now $1.15

Neckwear

Seldom such a grand assortment of Neckwear at such radical reductions. All popular colorings and designs.

75c & 50c Neckwear, 35c; 3 for $1
25c Neckwear, unusual val., 15c

Desmond's

"YOUR MONEY BACK WITHOUT A QUESTION"

SPRING ST. AT THIRD

Make your home a healthy place to live. Keep your water-closet bowls clean and white as new with Sani-Flush. Easy to use—no unpleasant scouring. Cannot hurt the plumbing. Shake a little into the bowl twice a week—deodorizes, disinfects and makes sanitary.

Sani-Flush

Cleans Water-Closet Bowls

25c a can

At your grocer or druggist.

A DAVIS SELF-OILING MOP cannot be equaled for cleaning and polishing hardwood floors. SIMPLE, DURABLE, CLEAN AND CHEAP.

PACIFIC COAST AGENCY,
333 Title Insurance Building.
F4418. Broadway 2715.

Corsets and Corset Accessories Exclusively

Newcomb's CORSET SHOP 533 SOUTH BROADWAY

DRINK AND DRUG TREATMENTS

NEAL INSTITUTE

945 SO. OLIVE ST.
Los Angeles, Cal.
Home A4072; Broadway 4602.

Semi-Annual Sale

Krystal Co. Ladies' Tailoring now in progress.

Third Floor, Orpheum Theater.

Men's Famous Wear

Sold here exclusively

Benjamin Clothes

JAMES SMITH & CO.
543-550 Broadway

A. GREENE & SON,

Exclusive Ladies' Tailors.

Showing a most handsome and exclusive line of up-to-date woolens.

321-5 W. SEVENTH ST.
Third Floor.

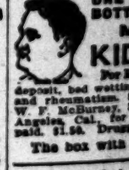

ONE BOTTLE CURES McBURNEY'S KIDNEY PILLS

For Bright's disease, kidney deposit, bed wetting, dropsy, gravel, stone in bladder and rheumatism. Send 25c in stamps to W. F. McBurney, 2007 S. Vermont ave., Los Angeles, Cal., for 1 days treatment, postpaid. $1.50. Druggists.

The box with the Palms on the label.

33 1/3% Off

On All WALL PAPER

California Wall Paper Co.
816 South Broadway.

Reliable Jewelry for Xmas Gifts
Prices always lowest, quality considered.

GEO. F. BLAKESLEE
235 So. Spring St.

For Solid Gold Crowns
For a full Set of Guaranteed Teeth $5
Painless Extraction Guaranteed.

YALE DENTISTS

Open Sundays, 9 to 12. Third Floor, Holmes-Dohrmann Bldg., 440 So. Broadway

Excellent Service

To Eastern Points
Via Salt Lake Route
Tickets at 601 So. Spring St.

FACTS, FEATURES AND FANCIES FOR WOMEN AND MEN

BY OLIVE GRAY

DAILY BEAUTY HINT: One cannot give too mu
sanitariness in caring for the skin and complexion. F
many pimples or other eruptions of the face come from
towels or wash cloths. I was delighted to find, in a
way store, wash cloths of a good quality put up in san
for but a penny apiece. Such cloths may be used onc
thrown away, as the cost is less than that of launderin

So clever is the package in which these wash cloths come that I want to mention it.

This is what is printed on the oil paper which encloses the wash cloths: "Han-knit-ary wash cloth. (Aseptic) Direct from the bleach in sealed germ-proof packet only. Ready to use without first washing." Still further the package bears the name and address of the firm selling the packages as a part of their January linen sale. Whether they will be sold at so absurdly low a figure after the sale, I do not know, but I for one shall lay in a supply at once.

Speaking of sanitary packages, I must tell you of an occurrence for which a truthful girl vouches, in fact declaring that she witnessed the thing and has since never failed to consider the question of packages.

It was during a sale of tooth brushes, "as is." There was a square of counters around a girl who sat chewing a quid, and upon the counters were tooth brushes in stacks. While waiting for something at an adjacent counter, the reconteur saw the girl in charge of the brushes, absent-mindedly begin ruffling up a stray tuft of hair and as it did not immediately "ruff" to suit her, she picked up one of the tooth brushes and used it as a "ruffling" aid. Now will YOU put in the sanitary package campaign?

Jewel of a Shop.

If you were hurrying along, on Hill street, you would never notice the shop, perhaps, but if you chanced to look up as I did, and your eye was caught by the quaint latticing of the door, you would glance at the windows and at the beautiful antique fixtures set there; then you would observe an odd brooch or two, and you would be unable to restrain yourself from entering to see what was behind that interesting portal.

Treasures they are, not so much because of their price, but by reason of their antiquity and oddness, their quaintness and the fact that they are the only ones of their kind. There is, for example, a set of "rad-iant fire-opals, in the form of a string of beads—a thing which makes one fairly covet. There is a watch, which must, by its very shape be several generations old and its beauty is such as to be a "joy forever." It has an open-face set round with seed pearls and the case is encased with them as far as to the stem. Upon the back it is enameled in a beautiful design—a real work of art. The jeweler spoke of transforming it into a wrist watch case, but—no! I would not have it to have it changed!

Rarity and beauty are everywhere within those cases in the tiny shop—not a great stock—but enough to keep one gloating for several half-hours, and to make one wish to again pay a visit there.

Those Shining Heels.

In a shoe house which is not of the largest, but which has a well-selected stock, I noticed the new heels of black enamel set with brilliants in all-over patterns. These heels are to be used in place of the every-day heels which come attached to the new patent leather evening pumps. We have heretofore, seen the heel shields of gold and brilliants, but not the heels entire. These have an appearance of being truly a part of the shoe, which is quite like.

Bright Spools.

"There!" said a woman and it was a "there" of complete satisfaction, as she finished selecting a whole box of sewing silks in brilliant and beautiful colors, at that store where there are savings in such articles just now. "There! I shall not have to buy sewing silks again for many a month! And I've saved three cents per spool on each of a dozen—that makes—let's see how much is that saved?"

For These Windy Days.

One of the girls who "just can't bear to wear veils," has succumbed to the fact that the dust and wind cut the cuticle of her delicate face and neck unless to wearing veils of maline of white or rose, as these do not obscure the vision, and yet they really do protect, to a greater degree than the uninitiated would believe. Others are following her example.

Gladys Writes.

Gladys writes me from Paris, where she has moved in a most exclusive set, that the latest fad is to wear a "shadow rose" as a bouquet for corsage or muff. The "shadow rose" is hand-made from either maline, lace or tulle and is tied with a dainty bow of the same material in a contrasting shade. Roses of white, with black bows or the reverse find favor with those who adhere to the vogue for black and white.

Bells and Other "Whitles."

In the sale by that name in one of the Broadway houses, there are wonderful bargains, especially in the fine handings and edges. One of the girls found most beautiful motifs in fine lace embroidery and purchased for about half its usual cost and will use to make the yoke, the cuffs for the front and upturned collar for a blouse of white marquisette.

Global Dollies.

In a place where they keep everything dolly, I saw quaint heads, with flaxen hair done up in old-fashioned chignons and with tiny, bunches of curls beside the ears. So perfectly white, in fact, that these wee heads are adding the adorable plump, fully distended skirts of the time silks, or for the bon bon boxes or other dainty for toilet table.

Warm Wear for Wee

During the past season a number of the girls have worn in flannel shirts and I find that they had all purchased the same place, I do not know, but must be bargains in that place. I invest there were—big ones.

Selling Out.

At a place where I have been the main stock is out the stock in one dealing in something the quarters and all the plastic articles at a fraction of their former the range of articles is the principal number is out, there are some few classics still to

Fashion's Manifesto.

Every well-dressed should have two or three frocks. Suitable fabrics to make these are velvet, crepe meteor, crepe de caded satin.

Without question of pelts are the most overcoats, and the choice almost endless.

For morning walking garbs is worn. Shorn or zibeline cloth or corduroy costumes, with a few buttons here and

Fashion authorities the spring will be flowers of colored pearls and stones for

Bright red or yellow chrysanthemums in knot on boa or muff ing on this season's

The lingerie dress ning to be shown in quently have the full skirts taken up in

A charming comb one of the recent a seal-colored tailored and skirt trimmed

Many all white go or gold brocade have color in the shape colored, purple or gre

LETTERS TO "THE

Suggestions a

LOS ANGELES, Editor of The Times: frosts which have vi emphasize the nece scientific method by protection can be sec

For twenty-six years resided in Southern frosts of more or le visited different sectio during that period. frost, however, is the duration and most which has occurred s culture became an i portance. While it that the present losse great as anticipated, following the frost ha permitting of a gradu of the fruit, yet they ably amount to milli

The present method the citrus groves are, extremely crude and smudge pots placed in located where the h value and also in the loss by radiation is fact, this method is of when a breeze is blow case Sunday night.

To the writer, is s most rational method that proposed by the Company, of which M of Riverside is the p method proposes the current and hreostats heat in the grove. If a wired and rheostats p the trees in such a would not singe the b and yet give off sufficie the tree itself, then th be a success and the esive. [Did not work —Ed. Times.]

Another suggestion line is the installation boiler and the piping of ing pipe coils near the tree within the foliage, tors. In the adaptati plan, small pipes, insul heat rapiation, would buried in the ground f the steam to each tree radiating surface neces within the tree itself sufficiently high steam boiler, small and quit pipes might be used.

Another advantage would be that auto valves might be provi radiators, by which might be able to escap self would be exteren for raising the tempe

As far back as twe the writer made certai in San Bernardino proved that evaporatio would materially raise t of the air by increasing It is a well-known scie that the amount of m air, which affects the d vents temperatures from as is possible with les moisture.

It would seem that t of either the electrica heating, or the use of signed boiler plant coul

DAILY BEAUTY HINT: One cannot give too much attention to cleanliness in caring for the skin and complexion. Few realize that many pimples or other eruptions of the face come from using insanitary towels or wash cloths. I was delighted to find, in a popular Broadway store, wash cloths of a good quality put up in sanitary packages, for but a penny apiece. Such cloths may be used once or twice and thrown away, as the cost is less than that of laundering.

...dearer is the package in which ...wash cloths come that I want to ...ing it.

...is what is printed on the oil ...which encloses the wash cloths: ...nit-ary wash cloth. (Aseptic) ...from the bleach in sealed ...proof packet only. Ready to ...without first washing." Still ...the package bears the name ...address of the firm selling the ...as a part of their January ...sale. Whether they will be ...so absurdly low a figure after ...ale, I do not know, but I for one ...her in a supply at once.

...ding of sanitary packages, I ...tell you of an occurrence for ...truthful girl vouches, in fact ...g that she witnessed the thing ...since never failed to consider ...tion of packages.

...was during a sale of tooth ..."as is." There was a square ...ers around a girl who sat ...a quid, and upon the counters ...oth brushes in stacks. While ...for something at an adjacent ..., the reconteur saw the girl ...ge of the brushes, absent- ...begin ruffing up a stray ...hair and as it did not immediately "roll" to suit her, she picked ...of the tooth brushes and used ..."ruffing" aid. Now will YOU ...the sanitary package cam-

* *

...of a Shop.

...were hurrying along, on Hill ...you would never notice the ...perhaps, but if you chanced to ...as I did, and your eye was ...by the quaint latticing of the ...you would glance at the win- ...and at the beautiful antique ...set there; then you would ...an odd brooch or two, and ...would be unable to restrain your- ...from entering to see what was ...that interesting portal.

...ures they are, not so much be- ...of their price, but by reason ...antiquity and oddness, their ...ment and the fact that they ...the only ones of their kind. ...a, for example, a set of ...rad- ...ite-opals, in the form of a ...of buds—a thing which makes ...ly covet. There is a watch, ...ment, by its very shape be sev- ...erations old and its beauty is ...to be a "joy forever." It ...open face set round with seed ...and the case is encased with ...as is also the stem. Upon the ...it is enameled in a beautiful ...a real work of art. The ...spoke of transforming it into ...ar case, but—no! I would not ...to have it changed!

...and beauty are everywhere ...those cases in the tiny shop— ...great stock—but enough to ...the doting for several half- ...and to make one wish to ...pay a visit there.

* *

...Rhining Heels.

...shoe house which is not of the ...but which has a well-selected ...I noticed the new heels of ...amel set with brilliants in al- ...patterns. These heels are to ...in place of the every-day heels ...come attached to the new pat- ...ther evening pumps. We have ...more, seen the heel shields of ...and brilliants, but not the heels ...These have an appearance of ...suit a part of the shoe, which ...like.

* *

...Speaks.

...ress!" said a woman and it was ...tone of complete satisfaction, as ...finished selecting a whole box of ...silks in brilliant and beauti- ...ors, at that store where there ...things in such articles just now. ...I shall not have to buy sew- ...again for many a month! ...saved three cents per spool ...of a dozen—that makes— ...how much is that saved?"

* *

...ose Windy Days.

...of the girls who "just can't ...near veils," has succumbed ...fact that the dust and wind cut ...of her delicate face and ...to wearing veils of maline ...or tulle, as these do not ob- ...the vision, and yet they really ...protect to a greater degree than ...would believe. Oth- ...following her example.

* *

...Notes.

...writes me from Paris, where ...in a most exclusive set, ...the latest fad is to wear ...rose" as a bouquet for ...ball. The "shadow rose" ...made from either maline, ...or tulle and is tied with a ...of the same material in a ...shade. Roses of white, ...pink or the reverse find ...ites who adhere to the ...of black and white.

* *

...and other "Whitles."

...the rule by that name in one ...Broadway houses, there are ...novel bargains, especially in the ...and edges.

...of the girls found most beau- ...in fine lace embroidery ...flouncing, which she pur- ...for about half its usual cost ...her use to make the yoke, the ...for the front and upturned ...for a blouse of white mar-

* *

...Cafeteria.

...place where they keep every- ...to date. I saw quaint heads, with ...fashioned chig- ...on it in old-fashioned chig- ...with tiny bunches of curls ...beside the ears. Some had hair perfectly white, in true colonial style. These wee heads are to use in making the adorable pin-ladies with widely distended skirts of quaint and old-time silks, or for posing stiffly upon bon bon boxes or other kinds of boxery for toilet table use.

* *

Warm Wear for Weather Not Warm.

During the past several days a number of the girls have blossomed forth in flannel shirts and when I learned that they had all purchased them at the same place, I decided that there must be bargains in flannel shirts at that place. I investigated and found there were—big ones.

* *

Selling Out.

At a place where plastic wear has been the main stock, they have sold out the stock in order that a firm dealing in something else may have the quarters and as a consequence the plastic articles are selling at a fraction of their former price. While the range of articles is not very wide, the principal number having been sold out, there are some good pieces and a few classics still to be had.

* *

Fashion's Manifesto.

Every well-selected wardrobe should have two or more afternoon frocks. Suitable fabrics from which to make these are velvet, charmeuse, crepe meteor, crepe de chine and brocaded satin.

Without question the greatcoats of pelts are the most fashionable of overcoats, and the variety of skins is almost endless.

For morning walks the plainest of garbs is worn. Short, dapper, satine or zibeline cloth suits or supple corduroy costumes, narrow skirts and a few buttons here and there.

Fashion authorities tell us that with the spring will be seen millinery flowers of colored tulle, with tiny pearls and stones for petals.

Bright red or yellow silk roses and chrysanthemums in the shape of a knot on boa or muff are most charming on this season's furs.

The lingerie dresses just beginning to be shown in the shops frequently have the fullness of their skirts taken up in handrun tucks.

A charming combination seen at one of the recent French races was a seal-colored tailored suit, with coat and skirt trimmed with silver fox.

Many all white gowns with silver or gold brocade have a note of bright color in the shape of a geranium-colored, purple or green velvet girdle.

LETTERS TO "THE TIMES."

Suggestions as to Frost.

LOS ANGELES, Jan. 7.—[To the Editor of The Times:] The disastrous frosts which have visited this section emphasize the necessity for some scientific method by which adequate protection can be secured.

For twenty-six years, the writer has resided in Southern California and frosts of more or less severity have visited different sections several times during that period. The present frost, however, is the one of longest duration and most general scope, which has occurred since citrus fruit culture became an industry of importance. While it is to be hoped that the present losses will not be as great as anticipated, because the day following the frost has been cool, thus permitting of a gradual thawing out of the fruit, yet they will unquestionably amount to millions of dollars.

The present methods for protecting the citrus groves are, to say the least, extremely crude and wasteful. The smudge pots placed in the groves are located where the heat is of least value and also in the open where the loss by radiation is very great. In fact, this method is of very little value when a breeze is blowing, as was the case Sunday night.

To the writer, it seems that the most rational method yet suggested is that proposed by the National Orange Company, of which Mr. E. A. Chase of Riverside is the president. This method proposes the use of electric current and rheostats for generating heat in the grove. If a grove should be wired and rheostats placed inside of the trees in such a way that they would not singe the bark and foliage and yet give off sufficient heat within the tree itself, then the method might be a success and the cost not excessive. [Did not work well this week.—Ed. Times.]

Another suggestion along the same line is the installation of a steam boiler and the piping of a grove, placing pipe coils near the trunk of the tree within the foliage, to act as radiators. In the adaptation of such a plan, small pipes, insulated to prevent heat rapiation, would have to be buried in the ground for distributing the steam to each tree and the only radiating surface necessary would be within the tree itself. By carrying a sufficiently high steam pressure at the boiler, small and quite inexpensive pipes might be used.

Another advantage in this method would be that automatic pop-off valves might be provided on the radiators, by which surplus steam might be able to escape, which in itself would be exteremely beneficial for raising the temperature.

As far back as twenty years ago, the writer made certain experiments in San Bernardino county, which proved that evaporation of water would materially raise the emperature of the air by increasing the dew point. It is a well-known scientific principle that the amount of moisture in the air, which affects the dew point, prevents temperatures from falling as low as is possible with less atmospheric moisture.

It would seem that the application of either the electrical method of heating, or the use of a properly designed boiler plant could be made to protect the trees and fruit against damage, even against conditions of lower temperature than those which prevailed Sunday and Monday nights. The ground for this belief lies in the fact that either of these methods can be made to release the heat units within the tree itself, where it is most important to maintain a high temperature, and that by so doing the foliage of the tree will prevent the radiation and loss of heat to a very great extent; thus the investment required for the plant would economize greatly in energy and probably would insure certain results.

While the investment, in either case, would amount to something, it would seem that if the losses which have occurred in the past are considered, that there would be a considerable net gain, after paying interest, depreciation and maintenance of the equipment necessary to afford protection.

These statements are only suggestions which must be worked out in detail and tested before large and general investments are made, but it is a matter on which the citrus fruit growers should unite for the purpose of making tests and investigations without further delay.

F. C. FINKLE.

FREE BRIGHT-EYED BABE.

Young Mother, Deserted by Husband, Turns Infant Over to Humane Society.

Deserted by her husband before the birth of their third and youngest child and finding herself unable to properly care for the little one out of her meager earnings, Mrs. Albina Koperiyich, 24 years old, an Austrian, asked the police yesterday to find a home for the girl. It was born on October 4 and is a bright-eyed, healthy-looking youngster. Mrs. Koperiyich told the officers that her other two children, both under 4 years of age, are being cared for at the True Love Home on Griffith avenue.

Mrs. Koperiyich said she and her husband came to Los Angeles from Salt Lake five years ago. He was a laborer. A few days before Easter he left home, presumably to go to work, but did not return. Since then she says she has neither seen or heard of him.

The young mother said that for weeks she cared for the two babies by doing work at home, but found that impossible as the time drew near for the advent of the third. Then she placed the two in the institution.

Neighbors befriended Mrs. Koperiyich before and after the last baby was born. When she was able to go to work the mother sought employment but finally found it necessary to leave the child with friends.

A few days ago Mrs. Koperiyich found this no longer possible and yesterday she decided to turn the babe over to the Los Angeles Humane Society which promises to find a home for the child.

GOLD EAGLE FOR REPAIRS.

Autoists Run Down Boy and Give Him Five Dollars—Leave Him, Semi-Conscious, Alone.

Struck by an auto filled with joyriders, 15-year-old Raymond Smith, No. 2221 Raymond avenue, was left in a semi-conscious condition in the cold of Monday night near Hoover and Washington streets. It was nearly an hour before he could drag himself to a telephone and summon help. He is severely cut and bruised, and under the care of a physician.

Smith, who has but one arm, was riding a bicycle when, he says, the auto cut across on the wrong side of the street and struck him head on. The driver stopped and the two young men in the car dragged the victim to the side of the street, where they placed him against the curb.

"Don't take him home," Smith says he heard one of the youths say. "We'll get into trouble and the old man will be mad."

Then they flung him a $5 gold piece, told him to get his machine fixed, and departed.

The injured boy says there were two young men and at least one girl in the machine. One of the lights was smashed but Smith was too much hurt to secure the number. The lad's stepfather, J. S. L'Honmedieu notified the police yesterday, and an effort is being made to locate the driver of the auto.

ESPEE AGENTS THERE.

Witness in Elk Hills Case Testifies Prospectors Were Busy—Ex-Congressman on Stand.

Testimony of C. H. Meves before Special Commissioner Leo Longley yesterday in the suit of the government against the Southern Pacific for the recovery of supposed mineral land in the Elk Hills, indicated that when the rush of oil prospectors was on employees of the defendant corporation were in the crowd of prospectors.

Ex-Congressman C. A. Barlow testified that in 1910 a company in which he was interested bored a well 1300 feet deep adjacent to the Elk Hills and afterwards abandoned it because no oil was found. He also stated that the company expended about $72,000 trying to develop oil in the Elk Hills and had failed.

Meves, now Wells-Fargo agent at McKittrick, formerly was agent and telegraph operator of the Southern Pacific, at Button Willow, Nordhoff and McKittrick. While agent at Button Wilow the witness and six other "tender feet"—he testified that none of them knew anything of the oil business—located land in the Elk Hills. They did not find oil. In Meves's opinion there is no oil in the Elk Hill country.

On cross-examination, Meves admitted that J. B. Treadwell, E. G. Dumble and Josiah Owen, geological experts in the employ of the Southern Pacific, had been prospecting there at different times for several years for the company.

"I recall Treadwell distinctly," said the witness. "He used to come to Button Willow on a new-fangled tricycle, and invariably he would run out of gasoline when he got to our place, and would be compelled to send word to the next town to have some of the railroad men come after him in a wagon."

REFUSED RECOMMENDATION.

Former Patrolman F. E. Walker, awaiting trial in the Superior Court on a charge of having assaulted Sergt. William Hackett, with a deadly weapon, is endeavoring to secure appointment to the fire department, from which he resigned several years ago to go on the police force. He was refused a letter of recommendation by officers of the police department yesterday, as he was suspended from the force after a pistol duel with Hackett at First and Hill streets. He was wounded during the battle.

Chamberlain's Cough Remedy has been examined by eminent analytical chemists who certified that it contained no narcotics.—[Advertisement.

Arizona.

JUSTICES LOSE ARIZONA FIGHT.

Judge Decides All Offices Were Vacated.

Cananea Strike Now a Thing of the Past.

Expensive Changes on the Nacozari Railroad.

[Special Correspondence to The Times.]

BISBEE (Ariz.) Jan. 6.—In the Superior Court at Tombstone, Judge Sutter has decided that all precinct offices were vacated with the old year and that the boards of Supervisors of the several counties of Arizona have acted within the law in the consolidation of precincts and in the appointment of new officials. This decision is a hard blow to an organization of justices of the peace and constables all over the State, who have combined to fight the new order of things and to hold their jobs.

Reports from Cananea show that the strike is a thing of the past and ating as usual. Strikers have benefitin as usual. The strikers have benefited by the cutting of their daily time half an hour, this having been done by the management on the advice of the Mexican authorities, who are said to have acted with rare intelligence and good discretion in the matter. This concession, however, applies only to the day shifts. About all the ringleaders of the revolt have been arrested and the officers of the local miners' union have been sent to Hermosillo, where they will be tried on a charge of inciting riots.

GEN. CAMPA PEACEFUL.

The report that Gen. Campa had been in Douglas lately engaged in forming a revolutionary "junta" is denied in that city. The conditions in Northern Sonora have not been better for several years past and the Mexican garrisons have been reduced to peace strength.

At Warren, under guard of United States cavalry, is a store of 1000 Krag-Jorgenson rifles and several hundred thousand rounds of ammunition, sent to the border several months ago in answer to the prayer of American residents of Cananea, who badly needed arms for their own protection from organized outlawry. But the rebels cut the railroad line south of Naco about the time the rifles arrived, and necessity for them seemed to have passed when the railroad resumed business.

Last week in Douglas, James Cade, aged 65, following a debauch, committed suicide by hanging himself from a beam at the residence of his son.

Ralph Terrabonne, for twenty-five years a resident of this city and for seventeen years a hoisting engineer for the Copper Queen Company, committed suicide at his home Saturday, morning by shooting himself through the head while confined by sickness to his bed. In the house at the time were his wife and a son and daughter. He had been despondent and nervous and had repeatedly threatened his own life.

Confused by the whistling of a switch engine, Joseph Redovich stepped back upon a parallel track of the Warren Electric Railroad, in front of a rapidly-moving car, and was ground to death under the wheels.

Sam Flynn, an employee of the El Paso and Southwestern Railroad, died in the Copper Queen Hospital in Bisbee shortly after he had been brought here for treatment of wounds received at Douglas in the explosion of a gasoline engine which he had been repairing.

Sam Feeney died in the same hospital from wounds received at Douglas while being whirled around a rapidly-revolving shaft in a railroad pumphouse. Though his shoes were beaten from his feet, he revived and was thought on the road to recovery, but thereafter succumbed to the effects of internal injuries.

TO CHANGE RAILROAD GRADE.

Preparations are being made for expensive changes in the grade of the Nacozari railroad, to permit better approach to the camp now its terminal. It is reported also that work is to be begun soon on an extension of the line, southward 100 miles from Nacozari, to tap a rich mining district in which large interests have been acquired by the Phelps-Dodge Company, which has control of the railroad, a branch of the Southwestern. This southern extension would be in opposition to long projected plans of the Southern Pacific of Mexico, which surveyed its Yaqui Valley line from the southward through Moctezuma into Nacozari. Possibly, in order to demonstrate their good standing with the government, Col. Randolph's location crew ran the line through the Nacozari plaza and proposed the demolition of a Phelps-Dodge warehouse which happened to block the way thus chosen. Whether the Southern Pacific has given up the idea of connecting up the ends of the Pearce and Yaqui River lines is not known, but this route at one time was proposed to be made the main artery of ingress into the western States of the southern republic.

Within a short time the Southwestern division, between El Paso and Tucson is to be broken at Douglas, where it is proposed to establish joint headquarters.

TO CHANGE COUNTY SEAT.

The people of Bisbee and Douglas are petitioning the government and Legislature to provide legal means whereby the county seat of a county may be changed by a majority vote of the electors. Owing to the construction of the present law, the seat of county government remains at Tombstone, a point remote from the more populous end of the county, from which comes about three-fourths of the public revenue and legal business.

At Douglas is being circulated a petition looking toward a change of the plan of city government to the commission form.

The City Water Superintendent of Douglas has made the startling discovery that he can find no trace of the disposition of three-fifths of the water pumped at the municipal plant. Twenty-five million gallons were pumped and only ten millions can be accounted for as having paid any revenue into the city treasury.

As a New Year's treat, Ed Tovres, a Bisbee meat packer, entertained 1500 children of this city and vicinity at a local theater, where the youngsters had to be admitted in relays.

MEXICAN CATTLE ARRIVE.

Thirteen carloads of Mexican cattle from the Fronteras section have just been refused admittance at the Douglas port of entry, having been found infested with the Texas fever tick. It was decided by the inspectors of the American Bureau of Animal Industry that sufficient protection would not be secured by the mere process of dipping.

A new flouring mill of 150 barrels daily capacity, built by American capital, has just been started at Agua Prieta, across the line from Douglas. The project will be the more profitable through the high duty placed by Mexico upon the importation of American flour.

GARLAND GAS RANGES

Are the World's Best

We carry 40 different styles and sizes

Prices $12 and Up

Connections Free

COLYEAR'S

507-509-511 So. Main St., Los Angeles Agents.

'Sdeath!

BLOOD'S ON THE MOON AT WATTS.

COUNCIL CANDIDATE ALLEGES CRIMINAL LIBEL.

Wet and Dry War Near a Climax With Appeal to District Attorney for Complaint Against Newspaper Editor—Suburb's a-Boilin' and There's Trouble Ahead.

Politically acridity in Watts led to a request yesterday by J. S. Lange for a complaint from the District Attorney's office charging A. A. King, editor of the Watts Winner, with criminal libel. Deputy Doran, to whom the matter was referred, refused to act at once but has taken the matter under advisement.

The alleged scurrility was printed in the issue of December 28 last, most of it in a column article published under the initials "G.L.R." The caption above this is "A Cigarette Fiend." In it are frequent allusions to the contest between the Wets and Drys, and Lange is told that he wouldn't make a good Dry.

He is called "a snake in the grass," a "bluffer," a "four-flusher," and many other pleasantries of the kind. There is frequent reference to Charles H. Dodd, of the Board of Trustees, who in another column of the same issue is ordered to resign for the good of the city.

Printed beside the article alleged to be defamatory is a communication from Lange that appeared earlier in the campaign, urging the people to stand fast against the predatory transportation companies and vindicate their manhood for the fair fame of Watts. This is published, the introduction states, "as an indication of 'Councilman' Lange's educational acquirements and his position on past issues."

The editorial columns are given up mainly to an attack upon Dodd and corporate wealth, to which the Councilman is alleged to have capitulated. Lange denied the truth of any of these charges, to Doran, so far as they relate to himself. All Watts is on the qui vive and personal violence may be the outcome, especially as a threat of horsewhipping is part of the current story.

FAINTS FROM FRIGHT.

Girl Accosted by Unidentified Man Screams and Topples to Sidewalk Unconscious.

Frightened into a faint by the advances of a man who accosted her at Orange and Bixel streets and who ran away when he heard her utter a scream for help, Miss Margaret Davis of No. 1063 Orange street lay unconscious on the sidewalk for some time.

Miss Davis does not have a sufficient description of the man to enable the police to make a search for him.

Miss Davis is the daughter of Mrs. E. W. Davis. Seen at their residence yesterday the mother and daughter declined to say anything except that the girl had been accosted by an unidentified man while she was hurrying home Tuesday evening.

It was learned that the man sprang from behind a tree directly in front of her.

The unexpected appearance of the man and his actions so unnerved Miss Davis that she fainted. Her last recollections were screaming for help and seeing the man run away.

How long Miss Davis lay on the sidewalk she does not know. When she recovered consciousness the man had disappeared.

GIRLS ENTER RODEO.

Arizona, Texas, Colorado and Swedish Rough Riders to Compete in Big Contests.

Women champions as well as men will compete in the February Rodeo, Miss Jane Bernoudy of Globe, Ariz., specialist in fancy rope spinning, afoot and horseback, and fancy and rough riding, and carrying the title of champion woman rope-spinner of the world, being among those entered.

Miss Bernoudy, a tall, handsome girl, typically western, was raised in the saddle in her native State, Arizona. She is one of the expert horsewomen who appear in feature films produced by moving picture companies here.

"I like the life in the open and particularly the life on the ranch," said Miss Bernoudy. "I would rather ride the range in Arizona than parade before the footlights of New York. I took part in some special picture work here for the fun of the thing. I brought my two horses here from Arizona for the winter and had to give them exercise. Spinning a rope is splendid exercise. To this and horseback riding I owe my splendid health."

Lucille King of Waco, Tex., is another fancy rider who will try for the prizes hung up for women at the Rodeo. Miss King is skilled in the art of riding two and even three horses at the same time, a trick in hippodrome riding she learned on a Texas ranch.

Tillie Baldwin, champion rider of the world, who earned her title in the big round-ups of the Northwest last year and who recently went to visit her native country, Sweden, is returning to Los Angeles and will be one of the star attractions at the Stadium contests.

Miss Mayme Austin of Boulder, Colo., an expert relay and Roman racing rider, has arrived in Los Angeles for the Rodeo.

Guard the health of your family by keeping at hand a bottle of Chamberlain's Cough Remedy. It has no equal. —[Advertisement.

Pony Stockings for Children. Phones—Home 60411, Bdwy. 6403. *Wayne Knit Stockings for Women.*

Bullock's Broadway at Seventh

Look at this Damard Non-Tarnish Lacquered

Guaranteed Brass Bed

—We haven't seen a more remarkable value—Look at the picture, you will find the construction to be of the sturdiest type—the fillers are of good size and there are ten of them—the posts are two inches in diameter, capped with heavy knobs. The bed is beautifully finished — stands 58 inches high and is guaranteed not to tarnish. The small lot we have will go in a hurry, today. Customers will instantly see the exceptionalness of the value—**Non-Tarnish brass beds for $9.75.**

$9.75

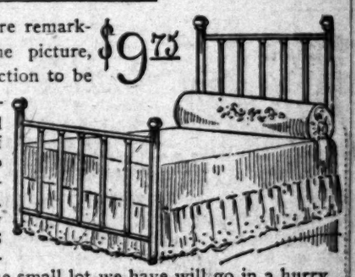

Mattresses Attractively Priced

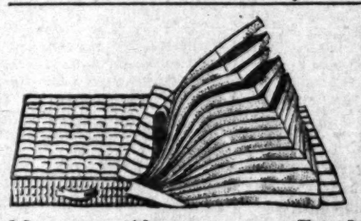

—Cotton Felt Mattresses and the Famous No-Tuft Mattresses — are outlined in this advertisement — Even if not in immediate need of a mattress for your home it will pay you to take advantage of the unusual values we tell of.

Mattresses $10

—Like the picture—genuine cotton felt filled mattresses, they are, with fine Imperial edge—fancy art tick covering—and withal finished in the best possible manner—a Bullock value in an excellent mattress, double bed size—$10 each.

Felt Mattress $5.75

—35-pound Felt mattresses that will give excellent and lasting service. They are all covered with good art ticking and finished with heavy roll edge. "We have sold hundreds of them," says the department manager. "Everyone is surprised that we can sell them for $5.75."

No-Tuft Mattresses $22.50

—Substantial 50 pound No-Tuft mattresses—the most comfortable. Every one is filled with snow white felt of the best grade, and each is covered with superior imported German tick. These are bound to prove popular, $22.50 each.

New York *Paris*

I. Magnin & Co.

Makers, Importers and Retailers of Ladies', Misses' and Children's Wear,

Grant Avenue at Geary Street, San Francisco,

Have Opened a Permanent Shop at the Maryland Hotel,

Where Your Inspection Is Most Cordially Solicited.

SPECIAL NOTICE.

During the past months our buyers have been scouring the fashion centers of Europe and America for the lighter apparel of spring and in the near future our initial exhibit will be on display in our French Shop at the Maryland Hotel.

The above space will be changed daily and will contain the announcement of the arrival of new apparel.

Maryland Hotel, Pasadena *Potter Hotel, Santa Barbara*

GIRL CAPTURES FAGIN.

Female Detective Apprehends Shoplifter Giving Pupil First Lesson. Find Stolen Goods.

Arrested by a female detective a modern Fagin was unearthed at Central Station yesterday when Juan Flores, 32 years old, taken into custody by Miss Bessie Brooks, as private detective, on a charge of shoplifting in a South Broadway department store, admitted he was trying to teach Jose Lopez, 13 years old, how to pilfer from stores.

When searched Lopez had a silk shirt waist hidden under his ragged vest. In Flores's clothes were found two similar garments and a loaded revolver, which he said belonged to him. The boy was turned over to the county juvenile officials. Flores is held for investigation. He is on a 180-day Police Court suspended sentence for intoxication and vagrancy.

Lopez told Detective Harris and Central Station officers that Flores offered to teach him how to shoplift, the boy to receive half the proceeds of the sale of all stolen goods. Flores, after a severe gruelling, finally admitted the truth of the boy's story.

Lopez was receiving his first lesson, he said, when Miss Brooks detected him forcing the shirt waist under his vest.

Some Close Bidding.

The contract for the improvement of Paloma street, between Pico and Twelfth streets, was awarded by the Board of Public Works yesterday to J. Hein for $1056.69. The next lowest bidder was George W. Curtis, who bid $1056.88, a difference of 79 cents.

PUBLISHERS:
THE TIMES-MIRROR COMPANY
OFFICERS:
H. G. OTIS, President and General Manager.
HARRY CHANDLER, Asst. Gen. Mgr. and Treas.
HARRY E. ANDREWS, Managing Editor.
F. X. PFAFFINGER, Assistant Treasurer.
MARIAN OTIS-CHANDLER, Vice-Pres., Secretary.

Los Angeles Times

EVERY MORNING IN THE YEAR.
Daily, Sunday and 40-Page Illustrated Weekly.
Daily Founded Dec. 4, 1881—32d Year.

OFFICE: NEW TIMES BUILDING
First and Broadway.
Los Angeles (Loce Ahng-hayl-ais)

Entered at the Postoffice as mail matter of Class II. (For detailed information about The Times, see last page, Part II.)

A BETTER WAY.

The Supreme Court has ruled that the cotton-corner case of James A. Patten and others must go to trial on its merits. It seems to us if they could only try some of these fellows on their demerits that something might come of it.

AN OFFICER ON WHEELS.

A police chauffeur distinguished himself for important and heroic service twice within twenty-four hours. While this speaks well for the judgment and courage of the individual officer, it is also a fine recommendation for the automobile in service

MUNICIPAL VERBIAGE.

The annual message of the Mayor to the City Council contained forty thousand words and was referred to the Supply Committee. It is not quite clear whether this reference was made with intention of providing the Mayor with a new vocabulary or an additional stock of writing paper.

ENLIGHTENED TYRANNY.

The time will come when it will dawn upon those who think they are radicals that their new political nostrums and their modern religions comprise the most precious forms of tyranny by which the people have ever been enslaved. As nothing could be so tyrannical to the individual as socialism, so nothing is more restricted and brittle than almost all of the new forms which are being offered today to supersede the old.

THE OPTIMIST.

The trouble with the Californian who thinks he has a kick against the weather man is that he has not studied the temperatures of all the other cities and States of the country. Denver, for instance, was below zero for four days, while the thermometer at the capital of Routt county, Colo., was 54 degrees below. It was 2 degrees below zero at El Paso, Tex. Considering what all States suffered from the blizzard, California escaped lightly.

SOON ENDED.

Congress has discovered that European lines grant their shippers large rebates in order to control South American trade. This will amount to nothing when this country is ready for business in the south. The United States has the short haul and the big market. It will require only a little while to acquaint South America with these advantages. The rebate policy is significant, however, inasmuch as it amply justifies this country in its plan to pass American ships free of toll.

PAID IN FULL.

The law has lately done a great thing for the public. It has made it impossible for railroads to collect freights in advance on household effects and then discover that additional charges are due when the goods have arrived at their destination. This seems to have been a favorite fault with the railroad companies, and so many complaints were received at Washington that the law now compels the railroad to stamp prepaid shipments with the words "fully prepaid." This is a great relief to the small shipper.

A COMPLAINT.

Unless automobile drivers will undertake to do some of their own policing it will be necessary for the city to employ a night traffic squad for the downtown district. The carelessness with which many chauffeurs speed through the principal crossings at night is nothing short of criminal. It is not in the least uncommon for the pedestrian to have his breath taken away at any prominent crossing between 7 and 10 o'clock at night by machines driven at a rate of from twenty-five to forty miles an hour. The city might reap a heap of legitimate fines during those hours by carefully policing the crossing at Fifth and Spring streets.

FINANCING CHINA.

An American has arrived at San Francisco from China, where he has been in consultation with Dr. Sun and Yuan Shi Kai. His mission is to encourage industrial loans to China and American investments in Chinese resources. It is improbable that any one nation will take any large share of the Chinese opportunity until all negotiations for the six power loan are at an end. There seems to be a general feeling that investments of any nation would be much more secure if financiers of the six greatest nations would make China a joint loan sufficiently large to finance the new republic. Without such an arrangement no nation will quite be sure of the good will of the others. Thus, while China is to retain its full integrity, the nations will virtually partition its trade and development. Another point which it is well for China to consider is that its best friend and greatest leader, Dr. Sun Yat Sen, is so much of a radical that the bankers of the world are not at all sure that investments in his country will be politically secure. For instance, Dr. Sun says he does not wish to approach the railroads of America at present. This may be understood to mean that he still hopes for the government ownership of the railroads in China. While such a scheme might prove plausible with an old and well-established country in sound financial condition, it would certainly not be feasible in a new republic which has a thousand other emergencies to face and which has its railroads yet to build.

A CAVE-DWELLING BLACKGUARD.

The South as a rule is up to date, but once in a while there is elected to Congress from a country district a prehistoric cave-dwelling "befo-the-wah" Democrat. Congressman Roddenberry from the Second District of "Jawjaw, suh," is one of the survivals of this otherwise extinct species. He is out for an amendment to the Constitution of the United States that shall prevent marriages between whites and negroes. He does not object to mulattoes or quadroons or octoroons as such. He objects to their mothers having marriage certificates.

The debate which called forth the fervid pro-Caucasian oratory of Congressman Roddenberry was a discussion concerning an appropriation of $18,000 to construct a bridge across Snake River around Johnson's hole in Wyoming. Congressman Roddenberry said:

"The question of the supremacy of American manhood, of the unsullied purity of the blood of American womanhood, is at least of equal dignity with Snake River or Johnson's Hole. While you, gentlemen, are dealing with Snake River, the black vulture is gnawing at the vitals, the integrity, and love, and purity of American homes. While you are appropriating $18,000 to construct a bridge over Johnson's Hole, the brutal hand of Africa's son is laid about the throat of woman's hope in free America."

The orator begged Congressmen to bestir themselves for the adoption of the amendment to the Constitution which he demanded as "a haven of safety for the glory and purity of the country."

The Congressional spellbinder insisted that unless his constitutional amendment should be adopted—

"It will bring this country to a conflict as fatal and as bloody as ever reddened the soil of Virginia, or crimsoned the mountain paths of Pennsylvania. It may be but a small cloud on the western horizon, hanging over the borders of the Great Lakes, around the wonderful city of Chicago; it may be but the vapors apparently rising from the Atlantic over the towering smokestacks around the suburbs of the great city of New York; it may be but a hallucination around the historic and puritanic city of Boston, but if this policy is long indulged by these States and countenanced by our Federal government, permitting by law the somber-hued, black-skinned, thick-lipped, bull-necked, brutal-hearted African to walk into the office of a magistrate and demand an edict of the courts of his State guaranteeing him legal wedlock to a white woman; if this proceed henceforth and onward, I challenge any man of wisdom and insight into the future to assert that my language portends a more calamitous culmination than a more farseeing statesman would prophesy. Let us strike down now this debasing, ultra-demoralizing, un-American, and inhuman leprosy.

"Gentlemen, you may, by continuing in Northern and Western States to sacrifice white women on the altar of the negroes' lustful fires, Africanize this great country, but, thank God, there are yet thirteen States beneath the tropic skies that turn with yearning heart and willing hands to help you strike it down ere it curse you, and in cursing you curse us all forever [applause,] and, in cursing you, lest it destroy you and destroy us altogether. No blacker incubus ever fixed itself upon the social body of this republic than the embryonic cancer of negro marriage to white women in certain portions of our country. It even now begins to fester. No more voracious parasite ever sucked at the heart of pure society, innocent girlhood, or Caucasian motherhood than the one which welcomes or recognizes the sacred ties of wedlock between Africa and America."

If the unspeakable rot we have quoted above had appeared anywhere else than in the Congressional Record, sprinkled with interruption of "applause on the Democratic side," The Times would not have deemed it of sufficient interest to warrant its publication.

When this stupid slanderer stated from his seat in Congress that "Northern and Western States continue to sacrifice white women on the altar of the negroes' lustful fires" he uttered lying words which intelligent southern Democrats ought not to have applauded, for they know them to be lies, and for which northern Democrats ought, at the first opportunity, to have kicked the slanderer down the steps of the Capitol.

Before the war it was the cry of Democratic spellbinders in their attack upon Republican candidates to say "with tears in the voice," "Do you want to marry a nigger?"

Abraham Lincoln's apt reply to this was, "Because I do not want a negro woman for my slave, it does not follow that I do want her for my wife. My understanding is that I can just let her alone."

The Jack Johnson incident is happily but one instance of the kind in probably a million marriages. Congressman Roddenberry need not go into hysterics over the danger to Caucasian purity which he desires to avoid by an amendment to the Constitution of the United States. The annual contribution of infant mulattoes to the population comes principally, if not entirely, from the South. Their mothers are always colored women, and their white fathers have never shocked society by applying for marriage licenses.

A NEW EXODUS—MAYBE.

A Wealthy Hebrews in the East and Middle West are moving in the direction of re-establishing the nationality of the Hebrew race by colonization in Palestine. An organization entitled the "Knights of Zion" has been effected. Its purpose is to seize the opportunity afforded by the present financial exigencies of the Sultan of Turkey and purchase of him for the Knights of Zion the sovereignty of a strip of land about 240 miles long and sixty miles wide fronting on the eastern end of the Mediterranean Sea. This would include Phenicia, Galilee, Samaria and Judea. The purpose of the association is "to provide a country where members of the Jewish race in Europe in times of persecution and violence can find refuge, and where, when desiring to leave the countries over which they are now scattered, they may find their own people and a government in which they exercise control."

The Knights of Zion have already quietly placed forty-two colonies in Palestine. They own 100,000 acres of land. Over 20,000 Jews are living there, engaged in farming. The country is exceedingly fertile, and the mountains are well timbered and abound in building stone. Max Schulman, a member of the Chicago bar and grand master of the Knights of Zion, thus states the purposes of the order:

"It is our aim and purpose to make Palestine again the home of the Jews who desire to move there. We want to establish technical and literary schools and promote the Jewish literature, arts and crafts. That we may accomplish this we must have the support of all Jews in this and other civilized countries where they are given recognition as citizens.

"Even though members of the race may not desire to remove to Palestine, yet it is necessary that we have their financial assistance. Despite the fact that America is a land of freedom, it is a land of exile to us. We have no existence as a nation here, and no opportunity to develop our literature, art and language."

The civilized world will watch with interest the progress of the Knights of Zion and will wish them success (if they are sincere) in their efforts to acquire Palestine from the Turk. The new Crusaders will be better armed and equipped for the campaign than were the mailed knights who followed Peter the Hermit. Dollars will conquer where swords and spears failed.

The new Palestine—if there shall be one—will not gain many recruits from this country, for there is no discrimination here socially or politically against Hebrews. Commercially they take care of themselves without a guardian; they are respected and honored here; and there will be no inducement for them to leave this country even for Palestine.

In continental Europe, especially in Russia, conditions are different, and the new republic of Judea—if one shall come into existence—may be populated by Hebrews from north of the Mediterranean. But we cannot as yet vouch for "The Knights of Zion." The scheme may be a mere land speculation.

REPUBLICS ARE UNGRATEFUL.

Fifty-three years ago the Piute Indians in Nevada so misbehaved themselves that the settlers in Carson Valley organized a military expedition against them. Provisions and supplies were contributed to outfit the company, which marched against the Indians under the lead of Maj. Ormsby. In a fight at Pyramid Lake the volunteer company was defeated with great loss, and their animals and supplies were either captured by the Indians or abandoned or destroyed.

Afterwards several companies of volunteers and one company of United States soldiers under the command of Col. John C. Hays marched against the Piutes and defeated them.

The settlers who furnished the supplies and animals made claims against the United States for the value of them, amounting in all to about $20,000. Every Senator and Congressman from Nevada, whether Democrat or Republican, tried his hand at collecting these claims by amendments to appropriation bills. Stewart, and Nye, and Jones, and Sharon, and Fair, and Newlands worked in vain in the Senate, and Ashley, and Fitch, and Cassidy, and Kendall, and Bartine, and Daggett, and Woodburn, and others wrestled in the House for their constituents. But all in vain. The hard-hearted and economical Congressmen and Senators from the East, and South, and Middle West replied that, if the Nevada claim was paid, then every association of early settlers, from the headwaters of the Columbia to the mouth of the Missouri, who had fought Indians and whipped them or run away from them, as the case might be, would make similar claims, and if they were allowed, the treasury of the United States would soon be as bare as a picked bird.

Nothing discouraged, however, the new Senator from Nevada, Mr. Massey, shied his hat into the ring and last month, a few days after taking his seat, offered an amendment to the omnibus appropriation bill appropriating $9706 to pay five of these claims. He made a speech and an eloquent and pathetic speech for the men and the heirs and grandchildren of the men who, in 1859 and 1860, furnished supplies to the Nevada volunteers. But all in vain. The obdurate Senate turned him down, even as his predecessors had been turned down. No wonder that the apothegm reads "Republics are ungrateful."

Overheard In Jersey.

COPPER PRODUCTION.

Preliminary figures compiled by the United States Geological Survey give the country's production of copper in 1912 at 1,249,000,000 pounds against 1,097,232,749 pounds in 1911, and its money value at $200,000,000 (at an average price of 16 cents a pound) against $137,154,092, an increase in 1912 over 1911 of nearly $63,000,000.

By leading producing States the 1912 record is:

State.	Pounds.
Arizona	350,000,000
Increase over 1911	47,000,000
Montana	310,000,000
Increase over 1911	38,000,000
Michigan	233,000,000
Increase over 1911	15,000,000
Utah	155,000,000
Increase over 1911	13,000,000
Nevada	80,000,000
Increase over 1911	15,000,000
New Mexico	30,000,000
Increase over 1911	5,000,000
Idaho	5,000,000
Increase over 1911	500,000
Alaska	29,000,000
Increase over 1911	7,000,000

California's output was about the same as in 1911, namely, 36,000,000 pounds, as also Tennessee, 19,000,000 pounds, and Colorado, 10,000,000 pounds.

No large producing mines will be added in 1913. Several of those that began production in 1911 and 1912 will, however, turn out larger quantities than in 1912. At the prices for copper prevailing during the latter part of 1912, says B. F. Butler, copper expert of the survey, the industry is highly profitable, and if the output can be marketed and the price maintained the producers will be in a position to make a still further large gain in 1913.

UNCLE WALT.

The Poet Philosopher.

The lean man longs to put on weight, and eats fat-building foods, and after all—so mean is fate—he can't acquire the goods. Eggs, ham and milk and things like those he swallows day by day, and still he lean and leaner grows, until he blows away. The fat man, hoping to get thin and willowy and pink, to sacrifice his double chin and make his waist line shrink, eats things which have no heat or force, and drinks denatured whey; he browses like a cow or horse on slaw and bran and hay. Instead of growing slim and sweet his mighty girth expands, until he cannot see his feet, or reach them with his hands. In vain the living skeleton may gorge himself with grub; he'll still remain, when he is done, the same old fleshless dub. In vain the man who breaks the scale would find of fat surcease; his foolish torturings will fail to rid him of his grease. So let us then be all serene, from idle longings free, and sing and dance, the fat and lean, in joyous ecstacy; and let no fodder be denied when sounds the dinner bell; we'll take the gifts the gods provide, and all is passing well.

WALT MASON.

CHIPS FROM OTHER BLOCKHEADS.

The high standing George Perkins continues to hold in the Bull Moose party indicates that the report that he had become a tightwad was a base canard.—[Washington Post.

Most of the crowned heads of Europe are related to each other and just now the relations are strained.—[Pittsburgh Gazette-Times.

Roosevelt is like the preacher whose congregation has walked out in the midst of the sermon.—[Baltimore American.

Theodore Roosevelt is splendid when he writes about Browning and the lyric poets. —[Baltimore Sun.

T. R. seems to have a real affection for Perkins. Do you wonder why?—[Boston Advertiser.

About every other Democrat thinks he is a natural-born postmaster.—[Memphis Commercial Appeal.

The army of Armageddon has at last gone into winter quarters.—[Pittsburgh Post.

Indiana is abolishing the roller towel.—[St. Louis Globe-Democrat.

[Cleveland Plain Dealer:] "Say, Weary, they tell me th' sanitary sharps have banished th' public towel." "Good. Now let 'em knock out soap."

THE WOMAN, THE FROST, THE TARIFF, THE ORANGE.

The Bright-Spirited and Rational View of a Rancher's Optimistic Wife.

BY MYRA NYE.

The orange is put last; for that, temporarily, is compelled to take a back seat. But, indeed, so is the woman of the citrus orchards—not the back seat of that 1913 model automobile she was planning to buy with the returns from this year's crop. It is the back seat as to the eternal feminine of fine clothes. She, however, is to the front in this—she sees a way out. She went in ginghams the year around to pay off the mortgage, she didn't have a pair of shoes to match every gown, or silk hose for every-day wear, or a chiffon veil of every hue to correspond with each expensive hat, and one suit lasted three years when she was helping to buy the ranch. She was the conserver then; she can be that again and the economist, and both with a smile. It is not so bad, after all; it is only that, as usual, "the unusual" has happened. "Never known to be so cold in the remembrance of the oldest inhabitant," the familiar saying transports us back East, where we are by no means so well off as we are here.

Over $50,000,000 was the conservative estimate of the orange crop in Southern California just one week ago. It was a bumper crop, and oh the beauty of the orchard then! Now—well, we love our trees aside from their intrinsic value; so we wouldn't look at them if they did not compel our vision by stretching in disconsolate perspectives away from every window of our ranch house.

The pessimist says 100 per cent. gone; the reasonable man says 75 per cent. gone; the cheerful optimist says 50 per cent., and the irritating fool brand of an optimist who daren't look the thermometer in the face estimates 10 per cent. only, damaged.

We women are casting up a sort of average and we agree with the 75 per cent. estimate, and at that we are left with a return of $12,500,000, which is a considerable sum of money. Now Southern California is big, but the citrus district is not big; in fact, it is the smallest area of land devoted to any kind of fruit-growing that yields anything like so big a return. That resolved to its simplest terms means there is no fruit land so valuable the world over.

We still have the land, we still have the trees, we still have the returns from last year's crop invested in clothes, in comforts and luxuries; we may most certainly look forward to next year's returns; new lemons will be starting one month from today, navel oranges blossoming in three months, and Valencias in four. We still have other industries to a greater extent than ever before and we still have the climate—though I will admit climate has lately degenerated into mere weather.

All day Sunday we looked gloomy, at night the gloom ascended in the smoke of the smudge pots; but the most ardent advocate of smudging claims a rise of only 7 degrees when it works. Alas, all the pots didn't work, and Monday morning every breakfast table in the valley added to its menu at least one orange cut in two; but this frappe did not add to the cheer of the meal. Soon we were exchanging notes over the telephone as to bursted solar-heater pipes, icicles in the sun on the fig tree where the water had blown from the leaking pipes, as to the children skating on the reservoir, as to the mushiness of our fruit. "Lemons badly hurt," we agreed; "Valencias touched in the rim; navels, thanks be, all right." Then we ended facetiously: "Cheer up, the worst is yet to come." And Tuesday night it came, with the thermometer at 8 p.m. gently caressing 22 deg., then lowering, and for four solid hours tightly hugging 20 deg., and not a breeze stirring. Wind had not been especially kind to us of late, but now we longed for it.

"I made coffee at 12 o'clock for all the smudgers on our ranch last night," said a new member of our woman's club as we gathered around the glowing fireplace after meeting adjourned to talk weather as we had never talked it before. Her elation was due not to the fact that she was coining a word, but to the joy of doing something in an emergency. She was handsomely gowned, clad in sealskin jacket which showed her prosperity as the handsome clubhouse showed the prosperity of our community, a place similar in size to the rural districts in other parts of our country, for we number only 2000 inhabitants; but we are not like them in any other respects. We and other small towns are way ahead because of aforesaid oranges and climate. The town home of this club member is nearly a mile from her ten acres of oranges, and she went that distance alone, late at night, carrying, as she laughingly related, a family heirloom, an old revolver or gun of revolutionary days and fame. "It was all I had for protection," she said.

Just such courage was the common expression of all the women in the group, and such is going to be their reasonable optimism unless—unless they remove the tariff from our citrus fruits. This argument in favor of reduction has reached our ears: "The orange growers of Southern California are invariably rich; they are not the class to be favored; they can afford reduction." Yes, we are rich in content, in happiness, in well-regulated living, in typical American prosperity, none of which comes without being earned. Covina is not the home of the quick-rich or of the millionaire, as a rule. Every ranch has been industriously acquired, and Covina has not felt the need bombastically to boost land values. Covina had a good thing and she knew it. She did not care to sell. I believe this is true of most of the orange-growing districts; but now that argument does not hold good. To remove or even to reduce the tariff would be ultra-calamitous; it would be hitting us when we are down.

[Atlanta Constitution:] "Don't you think we have laws enough already, Senator?" "Oh, yes; but if I don't let 'em know what I'm here for I'll never get here again."

Pen Points: By the S

When your wife is becomingly [illegible] tell her so. It will help a lot.

And now for the poultry show and [illegible] terview with the hens on the high [illegible] eggs.

Of course the letter carriers did [illegible] fer from the cold. They had a [illegible] mail.

The manufacturers of the country [illegible] Democratic tariff tinkers: Sotto, [illegible] hear!

Confidentially, it will be all up with [illegible] ident Madero if President Taft sits [illegible] on him.

Always something new in Southern [illegible] fornia. The freezing of the water pipes [illegible] the latest.

The Balkan delegates seem disposed [illegible] fight it along the Adrianople line if it [illegible] all winter.

That Democratic Congress would make a hit, a palpable hit, by placing coal [illegible] on the free list.

If Col. Bryan ever discovers that [illegible] is to be President his enthusiasm may [illegible] be so pronounced.

Will poi be in the ration of the [illegible] diers who are to be sent to make a [illegible] tary station in Hawaii?

Song of the California soil just [illegible] "How dry I am," etc. Do you [illegible] Weather Clerk Carpenter?

The Treasury Department reports a [illegible] demand for the new coins. There is [illegible] fairly good call for the old ones.

No, Florence, the fighter, Dundee [illegible] for Los Angeles in April, is not a [illegible] of "The Maid of Dundee," who had a [illegible] written around her.

Gov. Johnson predicts a deficit in the [illegible] ceipts of California in 1914 of $1,000,000. Of such is the kingdom of Bull Moose and political fol-de-rol.

The local cold spell afforded a fine [illegible] portunity for the oldest inhabitant to [illegible] up the corners of his memory. All his chances are that he improved the [illegible]

William Allen White, the champion [illegible] Mooser, is in our midst. William is the man who assisted in electing a Democratic Governor in Kansas for the first time in the days of Populism.

Hon. C. C. Young, the father of the [illegible] that robbed the Taft electors of a place on the Presidential ticket, is the new leader of the California Assembly. A "safe and sane" selection, of course.

President Mellen pleads for delay in answering the charge against the New York, New Haven and Hartford road, charged with violation of the Sherman anti-trust law. This Mellen appears to be a [illegible]

A fireplace is all very well in its [illegible] but it does not appeal to the artistic sense of the fellow who must chop the wood. This is a personal experience and not to be vouched for without the aid of an affidavit.

The Supreme Court of the United States holds that "corners" of interstate commodities are in violation of the Sherman anti-trust law. At times the law very much encroaches upon the lines of common sense.

The terrific weather about reminds one of the words of the Psalmist, "They that go down to the sea in ships, that do business in great waters." The toll of death along the coast, especially in the East, has been something heart-breaking.

The Turkish delegates to the peace conference have such unlimited powers that they are compelled to wire to Constantinople for instructions when someone asks them with reference to what the Governor of North Carolina said to the Governor of South Carolina.

Of the twenty-seven Presidents during the foundation of the government, Virginia furnished eight, counting Wilson; Ohio seven; New York and North Carolina three each; Massachusetts two, New Hampshire two, Pennsylvania one, Kentucky one, Tennessee one and New Jersey one.

Gov. Spry spoke a volume of good sense when, in his inaugural address, he declared that in rallying to the popular cry, "Let the people rule," many of the people have been swept off their feet to all but renounce the use of that God-given instrument which alone is responsible for all that we possess as a nation. The chief executive of Utah is eternally right.

TRUST.

When the pale, gray morning broke
When the thresher's song awoke,
God, who quickened this warm earth,
And, with hearty, holy mirth,
Wrought our being for His joy,
Speaks to us. Our hearts enjoy
Busy moments all the day
For themselves; now hear God say
In what strong, reliant mood
We may meet life's bad and good,
Where today shall set our feet,
What shall make our lives complete.

Trust not wealth, or power or fame
Pride of birth or pride of name,
For the joyance of the hour,
For the future's promised dower,
Trust not toil of other men,
Wizardry beyond the ken,
Or some merry, mad mischance
Wrought by occult circumstance,
For the blush upon the rose,
For the life that richer grows;
Trust not even me to give
More than wills to let thee live.

For thy fruitful, fair increase,
For thy solace and thy peace,
For thy guidance hour by hour,
For all prescience and all power,
Trust one only, and be strong—
Yea, all other trust is wrong—
Trust the Soul that in thee sings
Songs of deep, unfathomed things.

—[Mrs. M. O. B. Wilkinson in New World.

Flying: Racing: Shooting

Event of the Day: [illegible] A.A.A. Chief Here to Make With Local Automobile Men

XXXIIND YEAR.

Coyness Overcome.

CHANCE SIGNS WITH NEW YORK.

"No One in Right Mind Could Refuse Terms."

Salary Largest Ever Paid a Baseball Manager.

"Chance Day" Already Planned in Chicago.

[BY A. P. NIGHT WIRE TO THE TIMES.]

CHICAGO, Jan. 8.—The American League brought out its heaviest battalions today and captured Frank Chance.

The "peerless leader" was signed to manage the New York club at a salary and interest which amounts to $120,000 for the three years for which he signed—the greatest amount ever paid a baseball player. Of this sum $75,000 is salary and the remainder the estimated value of 5 per cent. of the net earnings of the club.

Two days of negotiations between Chance and Frank Farrell, owner of the New York club, were brought to a climax this afternoon when the principals quietly visited the office of J. B. Johnson, president of the league.

There they came to their agreement after less than an hour's conference and there the announcement that Chance had signed was made.

FARRELL'S STATEMENT.

"Gentlemen, let me introduce the new manager of the New York American," said Mr. Farrell to the reporters as he and Manager Chance emerged from the conference.

Both Farrell and Manager Chance kept secret the actual details of their conference. Chance candidly admitted that he had suffered a chance of heart since he arrived in Chicago after his journey from the Coast and said he had been offered terms which no one in his right mind could refuse.

WHAT CHANCE SAID.

"I honestly did not expect to sign," he said tonight. "When I came yesterday I fully had made up my mind that my interests lay in the West and that I could not afford to leave them, at least for a year. Farrell, however, made inducements much better than I had dreamed of, and even exceeding my love for the game, as a matter, I could not decline them.

"I am not at liberty to give out the terms but I can say I am to get the richest sum anybody ever got for playing a baseball club and I am

(Continued on Second Page.)

"LUCK" ST. P

Luther [illegible] lay re-ent[illegible] July 4. champion's nounced ye Carney.

First, M some oppo before Nic Columbus. This will be McCarney $10,000 for McCarty a York. He he will not promised T McCarty wi on July 4.

McCarney that he sti tractive of While this believes tha his man rec of $20,000. have not ye announcemen of McCarty' nent.

"We are l offers, but w pick of them

The

M'CARTY FRIDA

BEGINS THEATE MONDAY

Is Willing to F When the Right Manager Stat Lacks Heart an Fight With Cou

Luther McCarty will leave Friday ver, where the new gin his theatrical day night.

From Denver he City, to Springfield town has declared come Luther hom Omaha, to Lincol to Waterloo, to M

He will not go in at first contemplate of an "athletic sho

As to his fight c pects to fight Jess proper time come Bill McCarney, at

Maxwell "30" Tou

Not Big, Not Little—But Mediu
And Light Weight With Lots Of

A Marvel for Mileage Per Gall
And Tire Longevity

SEE IT!

PRICE SURE TO SUIT YOU

United Motor Los Angeles
1200 So. Olive St.

Help Advertise Califor
by sending
The Times
Midwinter Numbe
To Friends in the East

This great special edition, which is Southern C[illegible] nia's message to the world, relates the story of the [illegible] national unfoldment of metropolitan Los Angele[illegible] tails golden opportunities in innumerable fields of en[illegible] for bread-winners and capitalists and dwells at l[illegible] upon the incomparable climatic and scenic attracti[illegible] Southern California.

Copies wrapped for mailing 10 cents each. With poste[illegible] cents. Advertising rates on request. Phones Main [illegible] Home 10391. Address The Times, New Times Building.

Nearly 200 pages of concise succinct, enc[illegible] poedic, reliable information concerning Califo[illegible] Issued in permanent magazine form—superbl[illegible] lustrated in monocrome and color plates.

Racing: Shooting: Fishing: Ball. Part III—In the Field of Outdoor Sports.

The Los Angeles Times

Event of the Day: A.A.A. Chief Here to Make With Local Automobile Men.

The Pink Sheet—Illustrated.

XXXIIND YEAR. THURSDAY MORNING, JANUARY 9, 1913.—4 PAGES. In the Van: First in Sporting News First in all Automobiles

Cayness Overcome.

CHANCE SIGNS WITH NEW YORK.

"No One in Right Mind Could Refuse Terms."

Salary Largest Ever Paid a Baseball Manager.

"Chance Day" Already Planned in Chicago.

[BY A. P. NIGHT WIRE TO THE TIMES.]

CHICAGO, Jan. 8.—The American league brought out its heaviest battery today and captured Frank Chance.

The "peerless leader" was signed to manage the New York club at a salary and interest which amounts to $120,000 for the three years for which he was hired—the greatest amount ever paid a baseball player. Of this sum $75,000 is a salary and the remainder the estimated value of 5 per cent. of the total earnings of the club.

The final days of negotiations between Chance and Frank Farrell, owner of the New York club, were brought to a close this afternoon when the baseball quietly visited the office of Ban B. Johnson, president of the league. Here they came to their agreement shortly after less than an hour's conference and there the announcement that Chance had signed was made.

FARRELL'S STATEMENT.

"Gentlemen, let me introduce the new manager of the New York American," said Mr. Farrell to the reporters as he and Manager Chance emerged from the conference.

Then Farrell and Manager Chance gave out the actual details of their agreement. Chance candidly admitted that he had suffered a chance of mind since he arrived in Chicago on his journey from the Coast and that he had been offered terms which no man in his right mind could refuse.

WHAT CHANCE SAID.

"I honestly did not expect to sign," he said tonight. "When I came yesterday I fully had made up my mind that my interests lay in the West and that I could not afford to leave them. I had not for a year. Farrell, however, made inducements much better than I had dreamed of, and even except my love for the game, as a matter of fact, I could not decline them. I was not at liberty to give out the terms, but I can say I am to get the largest sum anybody ever got for playing baseball club and I am

(Continued on Second Page.)

"LUCK" TO SCRAP ST. PATRICK'S DAY.

Luther McCarty will not delay re-entering the ring until July 4. This change in the champion's plans was announced yesterday by Billy McCarney.

First, McCarty is to meet some opponent not yet selected before Nick Albanese's club in Columbus, O., on March 17. This will be for twelve rounds.

McCarney has been offered $10,000 for a match between McCarty and Wells in New York. He says, however, that he will not consider it, having promised Tom McCarey that McCarty will meet Wells here on July 4.

McCarney stated last night that he still has another attractive offer for McCarty. While this is only tentative, he believes that it will result in his man receiving a guarantee of $20,000. As negotiations have not yet been closed, no announcement has been made of McCarty's probable opponent.

"We are being flooded with offers, but will accept only the pick of them," said McCarney.

The Champ.

M'CARTY LEAVES FRIDAY MORNING.

BEGINS THEATER CAREER NEXT MONDAY IN DENVER.

Is Willing to Fight Jess Willard When the Right Time Comes—His Manager States That Willard Lacks Heart and Once Quit in a Fight With Cox.

Luther McCarty and his manager will leave Friday morning for Denver, where the new champion will begin his theatrical career next Monday night.

From Denver he will go to Kansas City, to Springfield, Mo., where the town has declared a holiday to welcome Luther home; to St. Louis, to Omaha, to Lipcoln, to Des Moinés, to Waterloo, to Minneapolis.

He will not go into vaudeville as he at first contemplated, but will be part of an "athletic show."

As to his fight career, McCarty expects to fight Jess Willard when the proper time comes. His manager, Bill McCarney, at one time managed Willard and states that the big fellow lacks heart.

"When he fought Bill Cox in Missouri," says McCarney, "he quit cold. He was murdering Cox when he got a couple of pokes on the side of the head and refused to continue, climbing out of the ring." McCarney says that McCarty would have beaten Willard decisively had the New York boxing laws permitted infighting.

Tommy Burns sent an agent to see McCarty in Venice, but the price named for a fight between McCarty and Burns in Calgary was $20,000 and the Burns man hasn't drawn a long breath since. "When Tommy Burns was champion of the world, he wanted the earth every time he fought," said McCarney, "let's see how he likes it himself."

At the Baseball Special Sale.

SPORTOGRAPHS.

Frank Chance started something in Chicago yesterday in addition to a $25,000 salary for himself.

He said that Ad Wolgast did not lose the lightweight championship, but was cheated out of the title by an unjust referee. He said that he and Barney Oldfield sat at the ring side and saw Ritchie beaten to a frazzle.

"Ritchie was all in and hardly able to hold his hands up when the referee gave him the fight on this chance and harmless blow."

Judging from the roar of protest and telegraphic ejaculations that came over the wire last night, Chicago must have sat up all night talking over the matter.

"Frank Chance knows a lot about baseball and Barney Oldfield knows a lot about automobile racing," was the final verdict of the Chicago fans.

Chance incidentally mentioned his belief that Ritchie will lose the lightweight title to Joe Rivers if they ever get into the ring together.

Alva Gipe, the former Vernon pitcher who was with the Philadelphia Americans last season, has been sold by Connie Mack to the Seattle club of the Northwest League and received notice yesterday to report for duty February 1.

Maurice B. Flynn, the Yale football star who was married to Irene Leary, a chorus girl, has been barred from the Sheffield Scientific School because of the notoriety connected with the wedding.

Koji Yamada, the Japanese billiardist, turned the tables on George Slosson in the second block of their 2000-point match last night by winning, 407 to 400 in 24 innings.

Charles Farrell, the veteran catcher, was signed by the Boston Americans yesterday.

Harvard, Princeton and the University of Pennsylvania are to meet in a three-cornered race on the Charles River early in May.

Unless Luther McCarty agree to take less than $30,000, the chances of his meeting Tommy Burns in Paris next summer are slender.

Jimmy Clabby of Milwaukee knocked Ray Parker of Chicago out in the second round of a ten-round bout at Fond du Lac, Wis., last night.

Members of the National Rifle Association met at Washington, D. C., yesterday to discuss plans for the coming international rifle shoot to be held next summer at Camp Perry. Already rifle clubs in Germany, France, Italy, Sweden, Australia and Canada have announced their intention of entering.

Kansas City won the second game of the national billiard series last night when Thomas Denton defeated Charles McCourt of Pittsburgh, 50 to 43, in a three-cushion game. Ninety-four innings were played and each made a high run of 4.

New York defeated Brooklyn in the three-cushion national billiard tournament tonight, 50 to 45. John Dankelman of New York scored a high run of 5 and Charles Otis of Brooklyn made a run of 4.

They're Off!

LADY BOWLERS BEGIN A CHAMPIONSHIP RACE.

Mrs. C. M. Turner,

One of the best women bowlers in the West, now contending for the Southern California woman's championship in a sixty-game tournament with six strong competitors.

MANAGER BURKE of the Stinson alleys last night started the six weeks' tournament for the woman's bowling championship of Southern California with much eclat, which the six competitors justified by a smooth and close performance augurring well for the contest. Like well-trained racers, they commenced with moderate stride, acquainting themselves with the track and climate gradually. That no walkover is to be anticipated may be inferred from the fact that four of the six women figured as winner of high game in the first series of five.

Mrs. Johnson took the honors in the first game with 147; Miss Scott took the second game high with 179; Mrs. Lapham was high in the third with 173; Mrs. Turner beat all these records by making high in the fourth with 195, and Mrs. Johnson distanced them all by running up 221 for high game of the series in the fifth.

Mrs. H. C. Scott took the series with a total of 837, average 167; Mrs. A. J. Johnson was second with 816, average 163; Mrs. C. M. Turner followed in third place with 812, average 163; Miss E. Scott was fourth with 760, average 152; Mrs. G. S. Lapham held fifth with 731, average 146, and Mrs. F. J. Pierce was sixth with a total of 703, and an average of 141.

While this is a tourney for individual scores, the winner of the highest number of pins to take the trophy and title, it is also practically a contest between the Cosmo-Machin and Ben Travato teams, in which the three on each side sit together, and while they do not make faces at the other side, they cast no alluring smiles. However, they will be as chummy as middies on shore leave before the tournament ends.

The next session is to be at the Lyceum alleys on Wednesday of the ensuing week.

BUYS PET MONKEY AND IS SUED BY PHOTO MAN.

[BY DIRECT WIRE TO THE TIMES.]

VENICE, Jan. 8.—[Exclusive Dispatch.] Constable Barton is prowling around Venice trying to find something belonging to Luther McCarty to attach, some article of value to satisfy a judgment of $160.

The constable failed to get anything tangible belonging to the fighter. Hot air aplenty was left here by the big fistic gladiator when he left yesterday, but that will not satisfy attachment.

Among the idiosyncrasies of the cowboy giant while he was a resident of Venice was that he was the handsomest pugilist that ever pulled on a glove. He had pictures taken, not one pose, but dozens. He liked them all, $160 worth of fine finished poses, but, according to the photographer, he didn't pay for them. He paid $10 down, but that was all, according to the photographer.

The many replicas of the countenance of Luther McCarty are of no value, quoth the attachment papers, and the photographer wants his money.

DELEGATE TO SEE EASTERN HORSEMEN.

The Los Angeles Harness Horse Association intends to send either Secretary Ed Delorey or Ted Hayes to Chicago this month to meet the directors of the Great Western Circuit, with the object of having the circuit extended west from Dallas, Tex., to Phoenix and Los Angeles.

A greater number of eastern stables would certainly come West if the owners could be assured of two more good dates on the Coast. While East, the local representative will interview Geers, Andrews, Nat McCarthy, Walter Cox and Tommy Murphy in the hope of getting their influence for Phoenix and Los Angeles.

YOUNG SAYS HIS FAMILY HEAVIEST.

Bull Young, the clever little 240-pounder, who will box Al McCluskey on January 14, claims that he is a member of the heaviest family on earth.

Bull says that the family, estimated in round numbers, weighs half a ton. His father, who is here from Wyoming, tips the beam at 210, while he has a brother weighing 220. Then there are a few others of lesser poundage in Bull's branch of the Young family.

The family has never been weighed collectively—the average run of scales not being built to stand so great a strain—but Bull has it figured out to his own satisfaction that it is entitled to the family circle heavyweight championship.

In the Ring.

BLACK JACK STARTS WORK.

BAND OF HUSKIES STICK BY FIGHTER'S SIDE.

Johnson Begins Training for a Fight Campaign in French City and Says He Will Have All the Ring Engagements He Can Take Care of There.

[BY WIRELESS LINE TO THE TIMES.]

CHICAGO BUREAU OF THE TIMES, Jan. 8.—[Special Dispatch.] Jack Johnson began training this afternoon for a fight campaign in Paris as soon as he can escape the complications now threatening him in the United States courts.

He made a triumphant entry at O'Connell's gym and worked out with Ned Carpenter. It was his first appearance in the ring since he fell into the hands of the Federal authorities.

He was fat and seemingly in poor condition. He came to the gym with a bodyguard of twenty husky negroes. They surrounded him from the time he reached the building until he left it.

Johnson said: "I am starting to get into ring trim for I expect to go to Paris before long and as soon as I reach there I will have all the ring engagements I can handle. I need some hard work and I am going to get it from now on."

Peace or War?

A.A.A. CHIEF COMING HERE.

Schimpf to Beard W.A.A. in the Den.

Rebellion Is All Due to a Misunderstanding.

Eastern Auto Wants to Win Back Los Angeles.

[BY WIRELESS LINE TO THE TIMES.]

NEW YORK BUREAU OF THE TIMES, Jan. 8.—[Special Dispatch.] Chairman Schimpf of the American Automobile Association does not expect the Los Angeles "outlaw" association will have any serious effect upon the work of harmonious national organization.

"It is purely local," he said today to a representative of the Los Angeles Times. "The San Diego and San Francisco people have refused to have anything to do with the Los Angeles people in this new association. They are wrong all through—wrong absolutely. I have told them so pretty plainly and I hope to tell them so in person in a week or two."

Chairman Schimpf told the Los Angeles Times representative that he is going out to California early next month to talk matters over with the Los Angeles auto men, who are at loggerheads with the eastern officials.

He did not care to enter into details, as he hopes to straighten the whole trouble out and show the Los Angeles "outlaws" that "they are wrong from the ground up."

"The Los Angeles dispute dates back a great way," says Chairman Schimpf, "and I think it is all more or less due to misunderstanding and drifting apart."

Eastern members of the association express the earnest hope that the Los Angeles automobile dealers will remain as a vital force to help the work now before the A.A.A. The importance of Los Angeles is now, they say, second to no city in the United States as an impulse in good roads development and motoring improvements.

MORE LIGHTWEIGHTS.

Sammy Trott, the Columbus lightweight, and Bud Anderson of Vancouver have been practically matched to box before the Pacific Athletic Club on January 28. While no articles have been signed, both men have verbally agreed to the match and McCarey has set aside January 28 as the date for the battle. Trott has been boxing main events in the East for more than a year, while Anderson has jumped to the front by winning forty-six out of forty-seven fights. The winner will be in line for a match with Rivera, Wolgast or Mandot.

Maxwell "30" Touring

Not Big, Not Little—But Medium Size And Light Weight With Lots Of Power

A Marvel for Mileage Per Gallon And Tire Longevity

SEE IT!

PRICE SURE TO SUIT YOU

United Motor Los Angeles Co.

1200 So. Olive St.

Help Advertise California

by sending

The Times

Midwinter Number

To Friends in the East

This great special edition, which is Southern California's message to the world, relates the story of the sensational unfoldment of metropolitan Los Angeles, details golden opportunities in innumerable fields of endeavor for bread-winners and capitalists, and dwells at length upon the incomparable climatic and scenic attractions of Southern California.

Copies wrapped for mailing 10 cents each. With postage 15 cents. Advertising rates on request. Phones Main 8200, Home 10231. Address The Times, New Times Building.

Nearly 200 pages of concise, succinct, encyclopedic, reliable information concerning California. Issued in permanent magazine form—superbly illustrated in monocrome and color plates.

Norfolks

Service, Comfort, Style and Appearance Have Made this the Most Popular Business-man's Model.

We Have Always Been Headquarters for Norfolks of Chesterfield Make.

Browns, Grays, Blues, In Rough Goods or Serges

$20 to $40

Webb-Fisher Co.

329 S. Spring

We desire to announce that

DURING JANUARY

the annual overhauling of the

YALE AND HARVARD

will be done in order that these great steamships may be kept up to the highest state of efficiency. Until further notice one of these boats will sail for San Francisco on

Sundays Tuesdays Fridays

If you have never taken a trip on either of these floating hotels do so at the earliest opportunity. They offer every desired luxury and convenience and on them travel-comfort may be enjoyed to the highest degree.

"THE SHIPS WITH THE PERFECT SERVICE"

For tickets, folders, etc., apply

PACIFIC NAVIGATION CO.,

601 South Spring Street.

PHONES: HOME F7067, BROADWAY 23

Chance Signs.

(Continued from First Page.)

going to come as near earning it as I can."

THE BIG MONEY.

The terms, learned from an authoritative source, though not announced officially, include for Chance a contract to manage the club for three years at $25,000 a year and 5 per cent. of the club's net earnings for three seasons. The latter, it is believed, will amount to $15,000 annually, perhaps more.

Chance will assume active management of the team February 11, when he will reach New York to attend the American League meeting.

He will arrange then the details for the training trip. The New York club will have its spring workout in the Bermudas, where Farrell has engaged a cricket field for the diamond practice.

TO HONOR LEADER.

Plans for Chance day in Chicago already are under way.

The New York team will make its first visit to Comiskey Park in May and its new manager then will be honored here. American League leaders, including President Johnson, C. A. Comiskey of the Chicago club and others openly rejoiced at the acquisition of the "peerless leader."

Farrell will leave for New York tomorrow. Chance expects to remain here until Saturday.

RUGBY HIGH JINX.

U.S.C. Rugby men will meet for the last time as the 1912 squad Monday night at the Theta Psi Fraternity house, where a general "high jinx" will be in order. The members of this fraternity are very versatile and something of a ragtime musical programme is promised for the gridiron heroes.

Help Advertise California

by sending

The Times

Midwinter Number

To Friends in the East

This great special edition, which is Southern California's message to the world, recites the story of the sensational unfoldment of metropolitan Los Angeles, details golden opportunities in innumerable fields of endeavor for bread-winners and capitalists, and dwells at length upon the incomparable climatic and scenic attractions of Southern California.

Nearly 200 pages of concise succinct, encyclopaedic, reliable information concerning California. Issued in permanent magazine form—superbly illustrated in monochrome and color plates.

Copies wrapped for mailing 10 cents each. With postage 15 cents. Advertising rates on request. Phones Main 8200, Home 10391. Address The Times, New Times Building.

Who's Who.

TIGER'S BAER A BABY BEAR.

Highland Park Coach Is an Old War Horse.

Has Studied Profession at Yale and Harvard.

Youthful Track Captain Is Promising Athlete.

BY OWEN R. BIRD.

Joseph A. Pipal, moulder of Occidental's cinder destinies, with the material at hand this season, should be able to show his ability on the oval. He will be seconded by an able varsity captain in Francis Baer and the two working in combination make the track prospects for the Tigers much brighter than for several years."

Last year Pipal did not have enough material to properly cover all the events, though he had a few stars. However, he came to the front in the dual meet with the University of Southern California and walloped that famous band, much to their dismay and disgust.

Capt. Frannie Baer

Of the Occidental track squad. One of the youngest men that ever led a Tiger 'varsity. He is showing marked improvement and this should be his "big year."

STARTED AT BELLVIEW.

His first coaching experience was at Bellview College, Kan., where he made a good record during the three years of his stay. His fame spread to the eastern coast and when his contract with Bellview expired, he went to Dickenson College at Carlisle, Pa.

At the close of his first year with Dickenson, he laid off for a season and attended Stagg's school for coaches at the University of Chicago. Later he returned to Dickenson and was there two more seasons.

At the end of his time with Dickenson, he attended the Yale school for coaches. From here he went to the University of South Dakota.

GETS NEXT QUICK.

Last year he came to Occidental and had a rather stormy time getting used to Southern California climate and athletes, but rapidly adjusted himself to the situation. This season he took practically the same football squad that went down to a disasterous defeat at the hand of Pomona the year before and gave the Huns the worst beating in the history of athletic relations between Pomona and Occidental.

Pipal is also a graduate of the Harvard Summer School of Physical Training and has attended the Yale Medical School, where he studied con-

(Continued on Fourth Page.)

J. A. Pipal,

The Tigers' coach, who is moulding Oxy's track and field destinies.

Here, Figure this Out for Yourself

TAKE the government census bureau's own figures for the number of head of live stock raised in California and tributary territory—5,500,000; take the average amount of profit made on every head of stock handled by other stock yards—$1.00 a head; multiply the two and the result—$5,500,000—gives you the possible yearly profits to be made by the Los Angeles Union Stock Yards.

There can be no question about these figures. They are proven. The only question that you can have about the profits to be made by the Union Stock Yards is "Will all the 5,500,000 head of live stock actually come to Los Angeles?"

Isn't it practically certain that Los Angeles can claim the majority of the 5,500,000 head of live stock raised in this territory, when the stock raisers can save from one-half to two-thirds of the marketing cost by sending their animals to Los Angeles and then by Panama Canal East? Isn't it reasonable to suppose that stockmen will take the shortest, easiest haul and save their stock the hardships and flesh shrinkage of a trying trip to Chicago, Kansas City and Omaha by rail; isn't it perfectly logical that stockmen will respond to the big demand for live stock in the Orient and South America and in this great western empire?

The Proof of the Profit Possibilities

in the stockyards business is not confined to figures. You have facts; proven experiences of other yards. The stockyards business is one business that has NEVER failed in any city with a field for it. It is as nearly a riskless business as business can be made; safer than a manufacturing industry by far, and the working capital required is, in proportion to the profits to be made, infinitely less.

Figures, Facts and Reasons Say: *Act Today!*

This is an opportunity that will not wait long for you to seize. Already most of our limited allotment of stock has been sold, and the remaining shares at $1.00 per, are going fast. You can buy shares in 25% monthly payments. A few shares now at this low price may make you independent. Every share is fully secured by Los Angeles realty, and worth its par value. See us today or write for booklet and full information

LOS ANGELES UNION STOCK YARDS COMPANY

Home Phone F-2624 339 South Hill Street Sunset Phone Main-3624

PUGILISTIC PARAGRAPHS.

Attell's Manager Heaved Martilla Long and Strong on Ritchie—Rooney Raves When Job Glimmers—Bull Young Respects Stiff Jab.

BY HARRY A. WILLIAMS.

WHO "knocked" Willie Ritchie the hardest?

Why, Billy Nolan, the man who later made him lightweight champion.

It is a strange story, this, of the man who made Ritchie a title-holder standing in the way of his early success. Nolan admits that he once swung the "hammer" and swung it hard, on his present protege. He more than compensated for this by later making Willie the champion—a dizzy height which Willie hardly would have attained but for Nolan's undoubted managerial genius.

Adding an interesting angle to the story is the prediction made by Nolan more than a year ago that he would have a man who would wrest Wolgast's title from him inside of twelve months. At that time he had not even seen Ritchie box, and little realized that he would be the instrument through which he would accomplish the Dutchman's downfall.

"I came to Los Angeles a year ago last Thanksgiving to see the Wolgast-Welsh fight," said Nolan. "I was supposed to be out of the game, but in reality was harboring an ambition to get hold of a lightweight of championship possibilities.

"At the time I told a friend of mine that I expected to develop some youngster who would wrest Wolgast's title from him inside of a year.

"I had no idea that Ritchie would be the man. In fact, when Wolgast's illness made it necessary to substitute Ritchie for him, I didn't even take the trouble to see the battle. 'No use in me hanging around to see that amateur fight,' I told Jack Welsh. That shows how much I knew about Ritchie at that time.

"Then later I put every possible obstacle in Ritchie's way when he made that first match with Wolgast, the four-round affair. I was managing Attell at the time, and wanted Wolgast for him. Attell had been on my ranch for nine weeks, and had returned in fine condition. I figured that he was the logical opponent for Wolgast, and that it would have made it a 'come back' match all around.

"Ritchie, however, beat me to it. I couldn't see him at all, and my opposition resulted in the receipts dwindling to less than half what had been expected.

"That was my first good look at Ritchie. His showing convinced me that he had material from which a champion might be fashioned, and I did not hesitate when he asked me to take him under my management. That was about four months before Ritchie beat Wolgast, and fulfilled my prediction of a year before to a nicety.

"Then began the long course of training that was to reduce Ritchie to a weight that many regarded as impossible. I will not say what Ritchie weighed when I took him in charge. He went into the ring strong and rugged, and the results certainly justified the long course of training to which I subjected him.

"In the meantime, I took occasion to run down and see Wolgast box Rivers. I returned home convinced that the champion had collapsed in that fight. This made me doubly confident that Ritchie could beat him.

"Strange how things work out in this world," mused Billy, as sort of an afterthought. He then began to tenderly fondle his bald spot and discuss the probable price of hay.

• • •

One Unrecorded Knockout.

Jim Jeffries had a knockout over Bob Fitzsimmons of which there is no mention in the record book.

After knocking Fitz out the second time in San Francisco—Jeff was one of the few champions who would consent to lick each opponent twice—they shook hands and went on the stage.

Each night they gave a short exhibition. Neither was adept at this line of work, and for a month they went on beating each other up pretty badly. Neither seemed able to master the "slap" stuff used on the stage by most boxers. By the time they reached St. Louis they were both black and blue, and thoroughly sick of the business.

To make matters worse, they found the people of St. Louis thirsting for blood. They wanted to see a real fight, and did not appreciate the fact that Jeff and Fitz were giving them the next thing to a real fight every night.

"The papers began panning us," said Jeff, "accused us of pulling and not trying. I guess they thought that two-bits entitled them to see some one murdered.

"But the really funny part of it came when I actually knocked Fitz out, and they accused us of faking. One night, the third one I think it was, we were going at it hammer and tongs as usual. Fitz accidentally stuck his jaw into a hard one and flopped. He went down proper. In fact, he was out. They dragged him back behind the wings and brought him around enough to continue the bout. Fitz was mad, and I had to tame him by sending him to the carpet again. He didn't go down for the count, but he was jarred clear down to his toes. The next morning we read all about the 'fake' knockout and the 'fake' knockdown.

"If the wallops we landed that night wouldn't satisfy them nothing would. So we got together and practiced on the 'slap' and tit-for-tat stunts until we had them down pat."

• • •

Rooney Raves at Retirement Talk.

If you want to get Willie Rooney's "goat" just link the word retirement with the name of Ad Wolgast. Like every other member of the Wolgast entourage, Rooney is greatly attached to the former champion.

"Don't talk to me about anything like that," said Rooney, as though he regarded it as too dreadful to contemplate. "Why does he want to retire. Why should he want to?"

No one attempting to answer these deep and unfathomable questions, Rooney continued:

"Why, to hear some of these people talk you would imagine that Wolgast is an old man; that he is being wheeled around in a cripple chair. Say, pal, he's not much more than a kid; only 24 years old. A man isn't supposed to be at his best until he is older than that."

Don't worry, Willie. Ad told me confidentially that if he ever retired he would install you as foreman of his cattle ranch.

• • •

Conley Looking for Trouble.

Frankie Conley has come out of retirement to the extent of appearing at fight headquarters now and then. Rosy of cheek and bearing few of the marks that are supposed to be a characteristic of the boxing gent who permits others to use his good looks for a chopping block, Frankie looks anything but the battle-scared veteran. Frankie has one eye on Calgary and the other peeled for a good manager. He has decided that a boxer minus a manager is hopelessly handicapped. He sees signs of employment up Calgary way and will journey thence if he can get the right gent to guide him along the pugilistic path. As for quitting the game—well, such a thing hasn't entered Frankie's head.

• • •

Brace Ring, Advises McCluskey.

Paul Mullen was up from Venice yesterday. He also was bubbling with enthusiasm over the condition and behavior of Bull Young.

Mullen says that Bull is coming along at a great clip, and he confidently expects him to horn his way into higher honors. Paul is so wrapped up in admiration of Young that he couldn't see Al McCluskey with a microscope.

McCluskey is terribly worried.

"I hope that they will put extra props under the ring," said Al, "for when Bull falls he comes down like a carload of cement."

• • •

Burns Waxing Fat and Wealthy.

Every now and then there thunders out of Calgary, Can., an announcement to the effect that Tommy Burns is going to clean up the present heavyweight crop and reclaim the title.

The latest of these told us that Tommy was to get $20,0000 for messing Bombardier Wells.

All of this has made excellent reading, and has prevented the volatile sporting public from forgetting Tommy in its ardent worship of new and strange idols. In other words, they have served their purpose.

• • •

Tommy is making so much money that he finds it necessary to bale his currency the same as the farmers do hay. He has two sources of income—one a haberdashery emporium and the other a fight establishment. He is making money with both hands, and socking it into real estate. There seems to be not one chance in a thousand that he will again pull on a padded mit for commercial purposes.

These reports of Burns's highly prosperous condition were brought here by Fred Lowes, who is now in the city as the guest of Barney Oldfield. Lowes is a wealthy realy operator, with heavy interests in different parts of Western Canada. He made it possible for Burns to open the boxing game in that section, and supplied the ground on which he erected his arena just outside the city limits.

• • •

Willard Tough, Says Young.

Bull Young, has an unfeigned admiration for the punching ability of Jess Willard. He once got his broad, open countenance in front of Jess's jabs.

"Willard gave me the hardest fight that I ever had," said Young yesterday. "He has a kick that you can't forget. I was only a green hand at the time. All he had was a right hand punch, but it was a hummer. I walked into it in the first round. That took a lot of the steam out of me. In fact I did not fully recover until after the bout. He was lucky to land on me in the first round, but he made connections, and after that I could not get to going good enough to win the decision. With that one wallop I lost my chance to forge to the front rapidly.

"But after the fans see me in action with McClusky I think they will agree that I am entitled to a match with the best of them."

Cobra Libre.

DE ORO HOLDS TITLE IN BILLIARD MATCH.

[BY WIRELESS LINE TO THE TIMES.]

NEW YORK BUREAU OF THE TIMES, Jan. 8.—[Special Dispatch.] Alfred De Oro retained his championship title tonight in his match against James Maturo of Denver, winning by 600 points to 563.

Incidental to his great play the champion made the high run of the match when he pocketed 12, 14 and 14 in the third, fourth and fifth frames, for a total of 40; this record only having been beaten once, when he did 46 in a match in Washington.

There were many shots of a similar kind made during the session, each man contributing plays which stood out as the essence of perfect shooting. The score stood Maturo, 400; De Oro, 303, when the latter began operations for the night's play with a break which the Denver man failed to make use of. De Oro pocketed two balls, but stopped on the miss of a combination to the side, leaving a very pretty "lay" for the westerner, who "holed" eleven of the remainder.

At the expiration of the twelfth frame De Oro got within sixteen points of the leader, the scores showing 442 to 426, while in the next, despite scratches, but a dozen points separated the men. Maturo made the gap wider by pocketing thirteen in the next frame, but this effort was discounted by the champion in the two succeeding periods, in which he corralled twenty-six, making the score a tie at 459, which was the state of affairs when the seventeenth frame began.

The challenger, however, by capital play, in which cut shots and long tries produced counts, managed to force his way into the lead with a bevy of fourteen pocketed in the twenty-third frame, at the end of which the string showed him 509 to the champion's 506.

He Should Wear

BARNEY GETS SEVERE JO

World Record Make... Sit Up, Then Go to ...

Says He Can Beat Te... With Ease, But Can ...

Teddy Confident and T... Most Consistently.

BY BERT C. ...

Barney Oldfield was given ... night when his manager ... that Tezzy Tetlaff had ... world record on the ... Barney had just returned ... hunting trip near Cuca... news was rather unpleasant.

"You've got to get busy quick," said the manager. "Tetlaff is just twice as you thought he was ... beaten if you don't get to ...

"That guy beat me, ... He never saw the day he ... me. Believe that was a ... world record. I'm in ... hunting trip was just the ... me. I tramped and ... I've been careful. What ... want?"

Oldfield and his ... come to blows in their ... it was seen that Barney ... and late last night he ... would be out on the ... morning soon after ... would stay there until ... out to win, but it is a ... field has underestimated ... it took the world record ... up to the necessity of ...

The match race should ... mer. The best man will ... talk of a frame-up or ... vanished last night when ... a rage, announced that he ... to bed at 8 o'clock. Barney ... be joshed. His talk of ... light but underneath it you ... see that for the first time ... he realized that he is "up ... real thing."

This race means a ... champion, according to ... is confident and has ... as to lay his plans for a ... State. He has asked ... make him terms. ... former manager for Barney ... was called into an earnest ... yesterday. If Tetlaff ... start at once on a tour.

While there are ... figure Tetzlaff a winner ... those who have other ... Jeffries can only see Barney ... race. He says Oldfield ... better shape. He figures he ... need not come back as ... there.

Barney has spent the ... in the open air and it is ... been out of the city to avoid ... suppers that might be ... remained.

Other cars will be ... big race meet Saturday ... at the Motordrome. ... manager of the local ... branch, said last night ... intention to start a ... He has joined the ... is a director of the W.A.A. ... of the men who has ... interest in the plans for ... race meet to be held ... tion of the Western ... sociation.

Frank Garbutt will be ... is chairman of the W.A.A. ... tors of the W.A.A. He will ... be in charge of the ... judges and timers, starter ... officials will be chosen ... the prominent business ... mobile dealers of this city.

DOUBLE SURPRISE.

Young Woman Gives Shot of Pistol; Burglar, Man ened Than She, Runs.

There was a double ... at the residence of Miss ... No. 626 South Hope ... morning when she ... door and looked into the ... of a pistol held by a man. ... got his surprise when he ... door slammed in his ... Cooney ran to the ... the police the man ... way.

Miss Cooney heard a ... front door. As she ... it opened six inches ... into the middle of a ... had turned the key in the ... a pair of slippers ... the house.

Her nerve in ... frightened the burglar and ... his heels.

CALEXICO.

CALEXICO, Jan. 8.—... point touched by the ... exico was 24 degrees. ... dove to oranges or other ... Everything is in fine shape.

TETZLAFF BREAKS WORLD'S REC...

Teddy Tetzlaff ... world's record for ... practice on the ... yesterday morning ... drove the Fiat Cyclone ... around the pie pan in ... This is the fastest time ... made by an automobile ... boards. While the time ... official it is a cinch that ... Fiat can be driven as fast ... Saturday that Oldfield will ... to drive to win the ... of the match race.

Sent away to a flying ... Tetzlaff stepped on the ... tle and the half-mile ... flashed past in 18[illegible] ... was world record time.

Then Teddy ... finish and completed ... half two-fifths of a ... er than the first ... watches caught ... 35 3-5s., and one ... 35 2-5s., speed ... 100 miles an hour.

BY BERT C. ...

Barney Oldfield was ... night when his manager ... that Tezzy Tetlaff had ... world record on the ... Barney had just returned ... hunting trip near Cuca... news was rather unpleasant.

"You've got to get busy quick," said the manager. "Tetzlaff is just twice as you thought he was ... beaten if you don't get to ...

"That guy beat me, ... He never saw the day he ... me. Believe that was a ... world record. I'm in ... hunting trip was just the ... me. I tramped and ... I've been careful. What ... want?"

Oldfield and his ... come to blows in their ... it was seen that Barney ... and late last night he ... would be out on the ... morning soon after ... would stay there until ... out to win, but it is a ... field has underestimated ... it took the world record ... up to the necessity of ...

The match race should ... mer. The best man will ... talk of a frame-up or ... vanished last night when ... a rage, announced that he ... to bed at 8 o'clock. Barney ... be joshed. His talk of ... light but underneath it you ... see that for the first time ... he realized that he is "up ... real thing."

This race means a ... champion, according to ... is confident and has ... as to lay his plans for a ... State. He has asked ... make him terms. ... former manager for Barney ... was called into an earnest ... yesterday. If Tetlaff ... start at once on a tour.

While there are ... figure Tetzlaff a winner ... those who have other ... Jeffries can only see Barney ... race. He says Oldfield ... better shape. He figures he ... need not come back as ... there.

Barney has spent the ... in the open air and it is ... been out of the city to avoid ... suppers that might be ... remained.

Other cars will be ... big race meet Saturday ... at the Motordrome. ... manager of the local ... branch, said last night ... intention to start a ... He has joined the ... is a director of the W.A.A. ... of the men who has ... interest in the plans for ... race meet to be held ... tion of the Western ... sociation.

Frank Garbutt will be ... is chairman of the W.A.A. He will ... tors of the W.A.A. He will ... be in charge of the ... judges and timers, starter ... officials will be chosen ... the prominent business ... mobile dealers of this city.

DOUBLE SURPRISE.

Young Woman Gives Shot of Pistol; Burglar, Man ened Than She, Runs.

There was a double ... at the residence of Miss ... No. 626 South Hope ... morning when she ... door and looked into the ... of a pistol held by a man. ... got his surprise when he ... door slammed in his ... Cooney ran to the ... the police the man ... way.

Miss Cooney heard a ... front door. As she ... it opened six inches ... into the middle of a ... had turned the key in the ... a pair of slippers ... the house.

Her nerve in ... frightened the burglar and ... his heels.

CALEXICO.

CALEXICO, Jan. 8.—... point touched by the ... exico was 24 degrees. ... dove to oranges or other ... Everything is in fine shape.

TETZLAFF BREAKS WORLD'S REC...

Teddy Tetzlaff ... world's record for ... practice on the ... yesterday morning ... drove the Fiat Cyclone ... around the pie pan in ... This is the fastest time ... made by an automobile ... boards. While the time ... official it is a cinch that ... Fiat can be driven as fast ... Saturday that Oldfield will ... to drive to win the ... of the match race.

Sent away to a flying ... Tetzlaff stepped on the ... tle and the half-mile ... flashed past in 18[illegible] ... was world record time.

Then Teddy ... finish and completed ... half two-fifths of a ... er than the first ... watches caught ... 35 3-5s., and one ... 35 2-5s., speed ... 100 miles an hour.

HARRY'S DIAMOND FAC...

Hogan Makes Master Stroke Says St. Louis Mana... Enthuses Over Beaver Offerings—Easterly L... Olson Is the Fall Guy.

BY HARRY A. WILLIAMS.

THE Vernon club made a ten-strike when it bought Eddie Hallinan from the St. Louis Americans.

Such is the opinion of George Stovall, manager of the St. Louis club. The deal was made possible because Hallinan rebelled against playing in the East.

Stovall yesterday unburdened himself as follows regarding the man who will bolster up the Vernon infield on the port side.

"Why did I let Hallinan go? Simply because he insisted on being allowed to play on the Pacific Coast. His mother is a widow, and advanced in years. Her home is in San Francisco, and she cannot live in the East. She wanted Eddie near her, and he was dissatisfied when he could not conform to her wishes in this respect.

"Hallinan is a major leaguer in every sense of the word, and would have been good for several years up here. If he would consent to play in the East I would willingly take him back, and carry him for utility purposes. He hit .240 for us last season, which is not bad for an infielder, and the chances are that his stick-work would have improved.

"The boy is lightning fast, and I believe that he will be one of the most sweeping sensations of the Coast league. He should hit at least .270 in this company."

Listen to our city, Mr. Hallinan.

• • •

The Miracle to Perform.

Stovall is not claiming any pennant for St. Louis yet awhile, but he is remarkably optimistic for a man who has fallen heir to the job of resurrecting a chronic tail-ender into a contender. He promises to make trouble for the other seven clubs, if not more.

"I have a team of youngsters," said Stovall, "and about the best I can hope to do the first season is to pull them out of last place and cause the other clubs some mental anguish from time to time.

"This material, may in time be fashioned into a pennant-winner, but it usually takes about four years to turn out a machine of this kind. I believe that I can pull the team out of the cellar next season. The following season I expect to land them in the first division. The third year out, we will have a fighting chance for the pennant and finish not worse than one-two-three. Four years hence, watch my smoke. By that time we will be in line to land the flag."

Stovall has timed the thing to a nicety. It takes about four years to convert a crew of green hands into championship combination. There is no question about George being able to deliver if the owners will supply him with the right kind of building material. He proved this in the short time that he steered the Cleveland ...

Stovall Holds Assist Record.

For a number of years Stovall failed to star first base in a way to suit the capricious fancy of some of the Forest City fans.

There was a reason. The late Addie Joss was about the only pitcher on the Cleveland staff who could cover first base on a hit toward right in close games, and Stovall was forced to play close in order to beat the runner to the bag. "Cy" Young, Hess and Moore were all deficient in this department, and it made Stovall look bad.

Stovall, however, is no slouch when it comes to fielding his position, and although the territory assigned to him, through it is not generally known, holds the record among first basemen for total number assists in a single game, with seven to his credit. During 1 of last season, he shattered the record of six assists held by Bill Clymer of the Louisville club since 1904. Two of these were assists to the pitcher, two assists to second and three assists at first.

Nothing slow or slothful about that performance.

• • •

Pitchers Suit Maier.

Jake Maier, president of the Vernon club, is a man of few words as a rule, but there is one subject on which he waxes eloquent.

That is the deal by which Horan secured Kestner and Harkness from Detroit.

"Just watch this pair of right-handers," said Maier. "They will be two of the biggest surprises of the season. They were dissatisfied with conditions in Portland, and this was the cause for the slump in their work. They are coming to the Vernon club with the best kind of a recommendation, and Harkness and Kestner will not be exceptions to the rule.

• • •

Baseball at Night.

Jimmy Rivers, manager-elect of the Chicago Cubs baseball of any leagues, according

Kane has no regarding his succe he has yet to dem in that capacity. will not be for knowledge.

When Kane was and Evers were re the time, and it w evenings that Kane devotion to the ga most as many gam he does on the di the game continuall his incubations h hours.

Evers has just smoking long, blac the other is eating ginately fond of ca

"Give Evers a ba containing reports games, half a dozen and a box of candy example of the ... mas," said Kane. have come into the and there would be ble. Intently poring a box of candy or box of cigars on the

"He was a great vance 'dope' on the instance, if we were with Pittsburgh for Evers would get hold taining full account In this way he would style of play the Pir ing—whether they w the hit-and-run or t success, and rather ber of valuable poin

"When the two c Evers would have a n of the other team's s set many a play th been successful had himself in advance to

"Yes, Evers has one game under the

• • •

Ted Easterly Is Suited

Ted Easterly is in under the necessity some distant training White Sox are going and this will enable Ted self of our balmy clim before the season start wend his way East w club.

• • •

Olson Must Travel.

Ole Olson is not Olson must depart he put in appearance at on or about March 1, club having chosen th way place for training

• • •

Lewis Solves Problem.

Duffy Lewis of the Bo has solved the trainin his own satisfaction. here, let the rest of t where it may. Hot Spri selected as a suitable world's champions. Duff in the city, can't see He asked Henry Berry leys of training with t

"I would consider it young man, to have park," said Berry.

Make yourself at hom

JEFFRIES TO USE SKATES

Gus Knight and Jim yesterday morning for a ing trip to Bear Valley

Among the equipment pairs of skates, for the l fellows propose to don and pursue the canvas-ice until they get close shoot them. Wounded captured in the same m

Jeff figures that they very fast time on the s will certainly be a novel- ducks in Southern Calif perstead, who generally Jeff every place, refused trip, because he would ha to thaw out his frozen A morning. They have to ha thermometers up there, s the mercury a chance to in the bottom and hide self.

BIG FISH HOOK

Ed Tufts was exhibiting on Spring street a real tro at the mouth of the Ven the day before by Walter was of the steelhead kind tion more than twenty-five length.

REAL WORK BEG

A cement crew has c work on the concrete foun the new grand stand at Park. It is expected that and walls will be finished and ready for the steel w

Mr. Wad's Cousin, "Tight" Wad Isn't the Most Obliging Man In the World!

HARRY'S DIAMOND FACETS.

...gan Makes Master Stroke Says St. Louis Manager—Eddie Maier Enthuses Over Beaver Offerings—Easterly Lucky But Olson Is the Fall Guy.

BY HARRY A. WILLIAMS.

...l Vernon club made a ten-strike ...n it bought Eddie Hallinan ...m the St. Louis Americans. ...is the opinion of George Sto... ...nager of the St. Louis club. ...deal was made possible because ...s rebelled against playing in ... ...d yesterday unburdened him... ...s regarding the man who ...dged up the Vernon infield on ... ...t I let Hallinan go? Simply ...e insisted on being allowed ...e on the Pacific Coast. His ...s a widow, and advanced in ... ...r home is in San Francisco, ...e cannot live in the East. She ...Eddie near her, and he was ...ded when he could not con... ...r wishes in this respect. ...an is a major leaguer in ...e of the word, and would ...e good for several years up ... If he would consent to play ...e last I would willingly take him ...d carry him for utility pur... ...e hit .249 for us last sea... ...ch is not bad for an infielder, ...s chances are that his stick... ...ould have improved. ...e boy is lightning fast, and I ...e that he will be one of the ...e sensations of the Coast ... He should hit at least .270 ...a company."

...n to our city, Mr. Hallinan.

* * *

...ade to Perform.

...is not claiming any pen... ...t St. Louis yet awhile, but he ...s optimistic for a man ...s fallen heir to the job of ...ng a chronic tail-ender into a ... He promises to make ...m for the other seven clubs, if ... ...e a team of youngsters," said ..., "and about the best I can ...e in the first season is to pull ...t of last place and cause the ...some mental anguish from ... ...aterial, may in time be fash... ...e a pennant-winner, but it ...s about four years to ...e a machine of this kind. I ...t I can pull the team out of ...t next season. The following ...t to land them in the first ... The third year out, we will ...e fighting chance for the pen... ...and not worse than one... ...Four years hence, watch ... By that time we will be ...e to land the flag."

...e has timed the thing to a ... It takes about four years to ...e a crew of green hands into ...g combination. There ...question about George being able ...e the pennant winners will supply ...e with the right kind of building ... He proved this in the short ...e he steered the Cleveland

* * *

...ish Astor Record.

...e number of years Stovall failed ...e has in a way to suit the ...e lucky of some of the Forest ...

...e a reason. The late Ad... ...e about the only pitcher on ...e staff who could cover ...e on a hit toward right in ...e and Stovall was forced to ...e in order to beat the run... ...ng. "Cy" Young, Hess ...e were all deficient in this ..., and it made Stovall look ...

...however, is no slouch when ...e is getting his position, and ...e infantry assigned to him. ...e is not generally known, ...e passed among first base... ...e total number assists in a ...e with seven to his credit. ...e against the Athletics on ...e of last season, he shattered ...e of six assists held by Bill ...e of the Louisville club since ...e of these were assists to the ...e to second and three ...

...e or slothful about that

* * *

...ish Rob Maier.

...Maier, president of the Ver... ...e is a man of few words as ...e there is one subject on ...e is eloquent. ...e deal by which Hogan se... ...e and Harkness from ...

...ward this pair of right-... Maier. "They will ...e of the biggest surprises of ...e. They were dissatisfied ...e in Portland, and this ...e the jump in their work. ...e to the Vernon club ...e the habit of giving it ...e and Harkness and ...e not be exceptions to the ...

* * *

...ish of Night.

...e manager-elect of ...

Hist! Splash!

MOTOR BOATS GETTING BUSY.

Los Angeles May Build Boat for 1915 Races.

Bill Ruess's New Speedster Launched Sunday.

Hurry-Up Yachtsmen Ready for Big Season.

BY GREY OLIVER.

Ice may form on some of the buckets in town and the duck hunters may have to stay in the house on account of the cold weather, but the Los Angeles Motor Boat Club seems to be doing more business in various ways this winter than ever before. There are all kinds of activity in various ways and the members expect the greatest season ever when the weather warms up in the spring.

At the Joe Fellows yard in Wilmington, there are from one to a dozen boats on the ways every day and business in the boat line was never so good. One of the real things for this week is to be the launching next Sunday morning of Bill Ruess's new power boat that is just two inches short of twenty-six feet in length.

One noticeable thing about this craft is that it is equipped with a 1913 Pope-Hartford automobile engine, and it will be interesting to watch how an auto engine works with a propeller of a motor boat. Whether or not such an engine can get its full efficiency on the "low," and not be overpowered on the high, is the point to be determined by the auto men.

C. F. Perry of Chester place is having a thirty-six-foot cabin cruiser built that will be launched in about a month from Fellows's yard. It will be equipped with a twenty-horsepower, four-cylinder Campbell engine. With such a boat the owner can go to any point along the southern coast.

Seattle has organized a company to build a motor boat to take part in the big races that are scheduled for the exposition in 1915. The cities of Portland and Tacoma also intend to build boats to represent them, but as yet Los Angeles has done nothing along these lines.

The question of building a yacht to represent Los Angeles in the 1915 races seems to be sleeping. It is understood that about $40,000 has been promised toward a fund, but the chances are that twice that sum will be needed.

Joe Fellows has taken time by the forelock and has prepared a model of a yacht that he will submit when plans are asked for. A plaster cast has been made in the rough and will be exhibited in some local show window in about two weeks.

G. A. Hancock of the Hibernian Bank has just installed a new 150-horse-power engine in the yacht Cricket, which was on the ways at Fellows's yard for some days. The chances are that this will overpower the boat and that the engine will have to be put into a larger craft in the near future.

J. G. Chapman of Wilmington is remodeling the launch Nancy Doodle, and putting in an eighteen-horsepower, three-cylinder Wolverton heavy duty motor. He is to use the boat between his mine in Mexico and San Diego.

"Two-cylinder" Jimmy Shack of the Marine Engine Company on West Sixth street has designed a semi-speed runabout power boat for A. C. Palfrey of this city. She is to be thirty feet over all, with a 5-6 beam, and is expected to develop sixteen or seventeen miles an hour. She will be equipped with the finest accessories in every way, with auto steering wheel, hanging hoods over the engine, and a glass wind and spray shield. The trimmings will be in mahogany and oak and she will be launched in about two months.

William Heag of this city is having a V-bottomed runabout built in this city that will be twenty-one feet in length and designed by Bill Hana from a knockdown frame furnished by the Bath Construction Company of Maine. It will have an auto control and will be equipped with a forty-horse-power Pope-Toledo engine.

As another illustration of the activity in the motor boat line, there are five cruisers now being built in this city by private owners. Three will be forty feet long, one thirty-seven, one thirty-two, and one twenty-eight feet. All of these will be launched in the early spring. Details of the equipment will be furnished later.

W. F. Willoughby of Beverly Hills is building a twenty-eight-foot cabin cruiser that promises to be a pipper in its way. It will have a raised deck, cabin accommodations, and a large roomy cockpit for fishing.

SOUTHERN CALIFORNIA GOLF.

No. 2. The Annandale Team.

BY ALMA WHITAKER.

THE golf team of the Annandale Country Club is to meet the San Gabriel team on its home links Saturday afternoon in the first league match of the season.

While San Gabriel has a much stronger team than ever before it must be admitted that the Annandale team has "some class," and the glittering array of names put forward are enough to give any ambitious young team the shivers.

Annandale is particularly fortunate in having secured Erving S. Armstrong for their captain, and in having so many distinguished golfers among their winter visitors upon whose aid they may call.

* *

E. S. Armstrong.

Is rated three handicap in the Western Golf Association. Several championships claim him as titleholder and for some months last year he held the championship of the Pacific Coast, Southern California, and the Annandale club all at once.

At San Gabriel he won the play-off in the tie with Conde Jones, and at Redlands he won two cups. He also figured as runner-up on several occasions, and was the winner of the Eaton cup at Annandale for the best choice score over a month's play, his sixty-one capturing the honor.

He plays a game that is strong on tenacity, perseverance, concentration and unswerving doggedness. A careful student of each individual shot. Is rather more accurate than long in driving, skillful with the mashie, and a deadly putter on his good days. It is said of Armstrong, however, that if you get him on a putting off-day, his fangs are drawn.

Hails from Salt Lake but sojourns here for three parts of the year. Married, wealthy, young, good-looking, popular, he is generally conceded to be one of the fortunate ones of the earth. Takes a keen interest in the new Midwick Country Club, to which the glamor of his name, and his golf allegiance will be given directly it has made its debut in society. Is fond of a gamble, preferably a big one, and once gave a $2000 dinner at Coronado to celebrate a great golf victory.

* *

Elmer R. Williams.

Is a splendid team man. A quiet unostentatious fellow, who modestly wins things and says nothing about it. Plays a good steady game at all times and sometimes rises to heights of brilliance. "Elmer is likely to win any time," has become a classic speech regarding him, no matter which celebrity he may be in competition with. Has a rating of six in the Western Golf Association. Married, good-tempered, and always called "a really nice fellow."

* *

M. A. McLaughlin.

The Irishman from Denver, who came to the front so remarkably last season. Defeated Norman Macbeth in the semi-finals for the Southern California championship at Annandale; won both the qualifying and tournament cups in Annandale's invitation event, and was runner-up for the club championship against Armstrong. Made the best qualifying score at Redlands and Annandale, in the invitation tournaments and did an awful work for his team throughout the season, winning a majority of his matches in spite of the fact that he had to play on totally strange courses. The W.G.A. gave him five handicap. Made an excellent impression in California golf circles. Married, good-tempered, humorous, and wears white boots on the course. Arrived from Colorado this week.

* *

J. V. Eliot.

Popularly known as "Diamond Jack." A most useful member of the team, who can be relied upon to win a large proportion of his matches. The W.G.A. gives him six handicap, but he has made the Annandale course in seventy-one, which constituted an amateur record and ivariably keeps his score below eighty. Was the first president of the rapidly-arriving Midwick Club. Possesses a fine array of silver pots won at various tournaments during the past few years. Wears his clothes nicely, owns a champion golfer wife, a fine home, a large bank balance and some placer mines.

* *

W. K. Jewett.

Another Denver man who spends his winters here. Plays six handicap in the W.G.A., and can be relied upon for a good game. Won the qualifying round for the club championship and was runner-up in several special events. Played a good deal with McLaughlin last season and made a succession of seventy-sixs and seventy-sevens. Married, agreeable, well bred.

* *

Robert Hunter.

Cousin to Paul Hunter. Member of Midlothian Country Club, and gets three handicap in the W.G.A.. Distinctly a golfer and has a number of national matches to his credit. Played in the championship tournament at Annandale last year and was well-supported by a bevy of admiring relatives. In danger of being somewhat spoiled, but looks as if he could survive the ordeal. Is a great acquisition to the team in every way. Expected to arrive about the 20th inst., so that he will not be one of those to intimidate San Gabriel on Saturday.

* *

E. P. Gates.

Is California's most able golf veteran, with many past achievements to his credit. Won several hard matches in last year's tournaments and was the club champion for some time. Won the invitation tournament in 1911. Plays a steady, careful game. Rated six handicap in W.G.A. Is a bit finnicky about conditions, but generally justifies his fussiness by bringing in a good score. Upholds the traditions and essential courtesies of the game with no uncertain voice and believes that the rules were made to be kept to the very outer rim of the letter.

* *

E. N. Wright.

A left-handed and one of the club's most experienced golfers. Held the club record for some years, with seventy-two. Was runner-in in the Coast championship season before last. Won the majority of his team matches last season. Has a six handicap rating in the W.G.A. Has the club's and the team's interests at heart and is always ready to stand out or stand in accordingly to the needs of his side. Normal scores at Annandale, seventy-sixs and seventy-sevens. Plays "correct form" and, like Norman Macbeth, is a generous opponent with a weakness for conceding points. Invaluable as a manger of the club's tournaments and is given credit by all the members for their smooth and happy working. Married, and possesses a young son, Carlton, who is rapidly achieving his father's rank in golf.

ENOUGH SAID
WHEN YOUR DEALER WILL ADMIT
East Side BEER
LEADS THEM ALL
TRY A CASE AND BE CONVINCED

JEFFRIES TO USE SKATES ON HUNT.

Gus Knight and Jim Jeffries left yesterday morning for a duck hunting trip to Bear Valley Lake.

Among the equipment were two pairs of skates, for the ice. These two fellows propose to don these skates and pursue the canvasback over the ice until they get close enough to shoot them. Wounded birds will be captured in the same manner.

Jeff figures that they can make very fast time on the skates, which will certainly be a novel way to hunt ducks in Southern California. Hopperstead, who generally goes with Jeff every place, refused to make the trip, because he would not have time to thaw out his frozen fingers every morning. They have to have big globe thermometers up there, so as to give the mercury a chance to crawl down in the bottom and hide under itself.

BIG FISH HOOKED.

Ed Tufts was exhibiting yesterday on Spring street a real trout caught at the mouth of the Ventura River the day before by Walter Jones. It was of the steelhead kind and a fraction more than twenty-five inches in length.

REAL WORK BEGUN.

A cement crew has commenced work on the concrete foundations for the new grand stand at Exposition Park. It is expected that the piers and walls will be finished this week and ready for the steel work.

MOTOR CAR DEALERS ASSOCIATION DIRECTORY

AMERICAN-COLE — Grundy Motor Sales Co., 842 South Olive Street. Main 2191; 10927.

APPERSON JACKRABBIT—Leon T. Shettler Co., 151 West Pico Street. Main 7034, Home 10167.

BAKER ELECTRIC—Standard Motor Car Co., 1001 South Olive Street. Broadway 2963, Home 10457.

BUICK—HOWARD AUTO CO., Tenth and Olive. Home 60009, Main 9040

CUTTING—Eastern Motor Car Co., 825 827 South Olive. F2965, M. 2965.

FRANKLIN & R. & L. ELECTRICS—R. C. Hamlin, Twelfth and Olive Streets. Main 404. Home 60249.

FIRESTONE - COLUMBUS - ELECTRIC—California Automobile Co., 1250-1260 W. 7th St. Wilshire 788, Home 53018.

GARFORD & REO—Lord Motor Car Company, 1032-38 South Olive Street. 10845, Main 5470.

HUDSON—Hudson Sales Co., Phones—Sunset Main 678, Home A4734. 1118 South Olive Street.

HUPMOBILE—M. C. Nason, 1017-1019 South Olive. A1007, Broadway 2967.

JACKSON—Chas. H. Thompson, 1142-44 South Olive Street. F6390, Broadway 1947.

KISSEL KAR—Kissel Automobile Co., 118 West Pico Street. Broadway 2186, 22886.

MITCHELL — Greer - Robbins Co., Twelfth and Flower Streets. Broadway 5410, A1187.

NATIONAL—National Motor Car Co., 1130-1132 South Olive Street. F4353, Main 3329.

OAKLAND—Hawley King & Co., 1027-33 South Olive Street.

OLDSMOBILE — Oldsmobile Co. of California, 1205 S. Olive. Main 3130, F5647.

OVERLAND—J. W. Leavitt & Co., 1212 South Olive Street. Main 4277, F4268.

PACKARD and R. & L. ELECTRICS —California Motor Co., Tenth and Hope Sts. Main 6060, 60406.

PIERCE-ARROW—W. E. Bush, 1701-1711 South Grand Avenue. Home 60295 and Main 2257.

POPE-HARTFORD — Wm. R. Ruess, corner 10th and Olive. Main 7278, Home 60173.

PREMIER — Premier Motor Car Co., 1127 South Olive Street. Main 679, F2664.

PULLMAN—Miller & Williams, 1140 South Olive Street. Broadway 2907, Home F2942.

REGAL — Big Four Automobile Co., 1047-49 South Olive. Home F2533.

STEARNS-KNIGHT and OHIO ELECTRIC—Smith Brothers, 742 South Olive Street. Broadway 3834, Home F4206.

STUTZ-BROWN-SYMONDS CO.—412-414 West Pico Street. Home 25003, Main 7047.

VELIE AND WARREN — Renton Motor Car Co., 1230 South Main St. Main 1068, Home 10799.

WINTON—W. D. Howard Motor Car Co., 1238 South Flower Street. Broadway 4180, Home F5609.

Webb-Fisher Co. 829 South Spring Street.
CHESTERFIELD CLOTHES FOR MEN.

Now Wouldn't That Jar You?

The Widow Dashington and Jack surprise Capt. Harry and Ernie. Fred Ardath looks fine in stripes—eh, what? And wouldn't Muriel Arlington make a dashing widow? As for Dot Claire and Del Estes, they make love as though they were used to it. This is a scene from "The Two Thieves," at Pantages.

Going Up!

HERE'S ONE ABOUT FLUFFY PUP WHO WAS PEEVED.

"SNOOZELUMS," the fluffy-haired, curly-tailed little white poodle which plays an important part in the farce, "Excuse Me," at the Majestic Theater this week, is a much-traveled, highly-educated canine, but until yesterday his experiences had not included a ride in a rapidly-moving elevator. The strangeness of the sensation was his reason for inaugurating a disturbance in a Broadway department store, a disturbance which at one time assumed the appearance of an incipient riot, and for fully two minutes made the diminutive dog an item of as intense interest as was ever displayed at a championship ball game.

"Snoozelums" is a chattel of Reeva Greenwood, who is the leading woman of "Excuse Me," and the young woman is almost as fond of him as she is supposed to be in the play. Yesterday she took him shopping with her. Held securely in the crook of his mistress' arm, the little dog listened modestly to the compliments of the women who saw him and preserved a perfect composure until Miss Greenwood stepped into an elevator and, her arm being somewhat tired, stood him upon the floor of the vehicle to look after himself while she pondered bargains in dress goods.

With a rush the car ascended to the second floor and stopped with a jerk. With the other passengers "Snoozelums" lurched to one side, but, then, unlike the other passengers, being unused to such treatment, he decided to make emphatic protest. Emitting a series of shrill staccato barks the dog rushed, leaped toward the elevator driver, stopped short and began whirling round and round.

"He's mad!" shrieked one woman and ran through the open door. Several others followed her. The elevator man crouched in a corner and Miss Greenwood reached for "Spoozelums." He whirled away from her and out on the floor, still barking as if he were sounding a fire alarm. The ensuing activity of salesladies, floor walkers and customers was a perfectly good reproduction of the happenings in a Kansas town immediately following a cry of "Cyclone!"—and then Miss Greenwood reached "Snoozelums," picked him up, slapped him on the nose, said "Naughty," and the excitement subsided.

To the polite query as to whether anything ailed her pet she replied: "Nothing except an exaggerated sense of the value of advertising."

They Say It's True.

THIS IS A COW TALE ABOUT A STAGE FAIRY.

BY GRACE KINGSLEY.

YOU people who think that actorines always have champagne for breakfast, Welsh rarebits for dinner and frolic with lobster a la Newburg in the middle of the night, just listen to this:

Miss Carolyn Lee has lived for two years on milk!

"Broadway Jones," we know, is a play to which no girl need be afraid to take her mother. Still one is unprepared for anything so sweetly unsophisticated as a leading lady who wears the blue-ribbon sign at kaffee-klatches, and looks upon a pink tea as an orgy.

"I suppose," I ask, gazing at the milk bottles on the dressing-table, "that the milk is—er—compulsory?"

"Used to be," admitted Miss Lee, as she prepared to make up as Broadway Jones's bride-to-be, "but now I don't want to eat. Eating is just a habit."

"At first when I got that sad, sad feeling in my stomach, I thought I'd diet. I tried living on weak hot water and pre-digested food—but that's weird stuff—like 'Aunt Mary.' I longed to know who predigested it. Then I decided to leave off the 'et' and just die."

"Yes, I suppose that's what one would do if one never et—"

But this milk every hour is a serious thing with Miss Lee—so serious that at one time Miss Lee insisted she must carry her own cow. But the property man objected.

"I can't milk," he sobbed.

"You can learn," said Miss Lee. "Wouldn't it be lovely to have a nice boozy chained up in the alley beside the stage door? You could call her Fido, and teach her to follow you about."

Next the manager, Mr. McCarthy, though the kindest man in the world, objected to the score of expense. It was pointed out that the cow could be turned into a trick cow—nothing is really out of place in a George M. Cohan show—but the manager was firm.

"Honestly, I cannot look upon a cow without emotion," said Miss Lee. "Really, it's pathetic, my search for good milk. And it's worse in the country than in town. You see perfectly good cows out in the country—only to find they give chalk and water. It's most extraordinary.

"Sometimes I get it in cans and sometimes in bottles, and sometimes in the original package—that's what I did one time out in the country, when we were playing the little towns around. I rented a cow for week. Yes, and I milked her, too. I learned to milk her, and I milked her about four times a day. The farmer remonstrated. He said that wasn't good for a cow—that one couldn't milk a cow like a soda fountain. I told him I got this cow for my own good, not hers—and kept right on. I hope she didn't fill an early grave. Once I got it in a baby bottle—yes, I mean one of those with the long-distance attachment. I sent out for it—they seemed to think it was for an infant.

"And, of course, this milk business runs on schedule time—once an hour. Why, I took my bottle to the theater with me, the day I went to see Billie Burke in 'The Mind-the-Paint-Girl,' in New York—and drank it out of one of the little sanitary cups which the boys pass around.

"Some one asked me what I wanted for Christmas, and I said a cow."

"But don't you ever intend to eat anymore?" I asked, as Miss Lee got herself into that gorgeous rose-colored gown.

"I don't think so."

"Then may I," I asked timidly, as the man called curtain, and I rose to go, "may I apply for position as your cook?"

THIS "ROMANCE" AWRY.

Road to Santa Ana Holds Many Twists Unforseen by Bride and Groom—Wife Too Many?

Another of those little "romantic" journeys to Santa Ana has ended ignominiously—this time with a criminal twist which involves quite a young man for a charge so serious as bigamy.

Constance I. Oxner, 19 years old, of No. 1829 Oak street, is the girl in the case—with another woman in the background as wife No. 1, according to the girl's charges, and with Dick H., or Charles H. Colvin of Colton or San Bernardino accused. Officers are said to be looking for him.

Attorney Pitts, representing the girl-wife, said last night that the evidence against young Colvin was found in the marriage license records. He also said that Constance is a pretty girl and accomplished. Then he added that Colvin's family at Colton is said to be quite well off financially.

The little journey to Santa Ana was taken only six months ago, July 24, according to the complaint, which charges Colvin with having had another wife, Blanche E. Colvin, living and undivorced at the time of his marriage to Constance Oxner. The complaint was filed at Santa Ana.

NEEDLE NEEDS SPEED.

Palms Housewife Runs One Into Her Knee and Husband's Excused for Breaking Speed Limits.

Because his wife had run a sewing needle into her knee and broken off the point, O. Griffen of Palms, smashed the county speed records to flinders last week to get a doctor, according to his testimony yesterday before Justice Summerfield.

"I was afraid the point would work in and hurt her seriously," he said. "You know how those points run around under the skin."

The court gave him a suspended sentence. When G. L. Jung was brought in on a bench warrant the arresting officer was unable to identify him as the person wanted.

"Look at me," said Jung in high dudgeon. He turned around. "Look at me from the other side. Am I the man?"

The officer shook his head, and Jung was discharged. Twenty-nine speeders were fined, and $210 added to the county treasury.

Which Is Genuine?

Two petticoat attractions at the Empress this week. One is Lind, who isn't a lady at all, and the other is Lottie Williams, but can you tell which is which?

Trojans' Opener.

NOVICE ATHLETES ENTERED IN INTERCLASS CONTEST.

BY OWEN R. BIRD.

THE first track meet of the U.S.C. season is to be staged tomorrow afternoon.

There will be no monogram men competing, so the field will be open to the new comers and the coaches will have their first chance to line up the freshmen and other late discoveries for the varsity tryout.

Varsity veterans will be given a chance, however, to show their present form in a few exhibition races. Kelly is due to trip over the hurdles, while Swigget and Torrance will perform over the mile and two-mile courses. Capt. Linton Smith will run a half mile and Waldo Throop is down for a seventy-five-yard dash. Stonewall Jackson of Citrus Union High is to be sent over the 440 and 220.

Last spring he won the national interscholastic championship in these events at Chicago and is good for at least 52s. now and what he will do before the season ends makes a very pleasing topic of conversation for the Trojan rooters.

In the 440 and close on Jackson's heels, should come Berger of Los Angeles High. This man was good enough to run the last lap for the relay team when in high school, which in itself is sufficient recommendation.

The work of Bill Carrigan and Ira Courtney, the latest recruits to join the sprinting corps, will be of more than passing interest.

Courtney was good enough to make the all-American team last season and competed at Stockholm. His past performances mark him as a steady runner, sometimes good for ten flat, but a consistent ten one man, and consistent ten one men are few and far between.

He comes from the Multonomah Athletic Club of Portland and last season walloped Throop in the Pacific Coast intercollegiate at California. Ira has been showing all kinds of form in his work so far and if the day is not raw and cold should run a neat century Friday.

Bill Carrigan comes from Georgetown where he made good for two years in the 100 and 220, but shone to the best advantage in the indoor competition. This gave him a quick start and when Cromwell gets in some of his fine work with Bill on the cinders he should be tripping off the 100 near the ten flat mark.

Big "Ash" Hendrick, another Citrus Union star, who won honor in the national high school meet at Chicago, is getting along swimmingly with the college weights.

In this same branch we find Leo Livernash. Last season he had to leave college before the intercollegiate meets, so was not able to show his "pep" in active competition, but prior to leaving was putting the shot well over the thirty-eight-foot mark. He will be in the competition tomorrow and should do well, as he has been training for two weeks under Comstock.

Cole, from Burbank High, is a freshmen who is expected to produce a thrill in the half mile. Comstock says he is a natural middle distance runner and that he should break into the winning numbers during the entire season.

Hal Clamment, a recent arrival from the U.S.C. Academy, is a second Ralph Rose as far as looks and form go; and is getting away nicely with the shot, hammer and discus.

There are any number of other candidates, but their ability is not known as yet and we will have to wait until tomorrow to get a definite line on them. The university is going in for the track season with unbounded enthusiasm, as the prospects are bright and the Trojan schedule covers the Pacific Coast and the Middle West.

Baer a Baby Bear.

(Continued from Second Page.)

ditioning and care of injuries. He says that in field work and the pole vault he is partial to the Yale methods, but in the sprints, distances and hurdles, the Chicago form is better adapted to the western athlete.

BABY TIGER CHIEF.

Francis Baer is 19 years of age, a junior in college, and this will be his third year of active college competition. When a freshman he had the build and speed for an ideal track man, but lacked endurance. This element was developed after a long, hard grind, and now he is what might be termed a self-made athlete.

During his first season on the track he showed wonderful versatility, being able to sprint, high jump and broad jump. He got his prep school training in the Occidental Academy.

During his sophomore year the steady plugging came into evidence and he took points in all the big meets, running second to Throop and Gillette in the 100 and 220, besides taking first in the high jump against Pomona, and third in the broad jump in the same meet. He also scored in the two jumps against U.S.C.

STRENUOUS TRAINING.

When college closed last spring he took a trip with "Tad" Jones, the football captain-elect, to the Hudson Bay, where the two were put through some tough work, but it apparently hardened them and Francis looks fit to run his head off this spring.

Last year he equaled the college record for the 100-yard dash, making 10:1, but was more consistent at 10:2.

This season he looks capable of running one-fifth of a second faster. There is one thing that should make him a star man and that is a faster start in the sprints.

DADDY IS PREC.

The new captain is probably the youngest leader of a varsity team in the history of Southern California. He was elected this fall, when Bill Smart, captain-elect, decided to finish his college course with the Oregon Aggies.

He is the son of Dr. John Willis Baer, president of the college, and as far as can be determined, is the first president's son to hold the office of varsity captain in this State.

Times Directory of Automobiles and Accessories

Abbot and Lozier Now Sold by BEKINS-SPEERS COMPANY F2633, M1691.

Adams Trucks "Deliver the Goods." Adams Bros. Co., Pfeiffer, Gen. Mgr. Meeks, Sole Agent, Southern Cal. 1217 So. Flower St., Los Angeles. Main 8080

Alco Trucks and Pleasure Cars Built and Guaranteed by THE AMERICAN LOCOMOTIVE COMPANY. LOS ANGELES ALCO MOTOR SALES CO., Rand & Chandler. 1248 S. Flower St. Phones: Main 3073; F2037.

Auburn TOURIST PARTS. W. J. BURT MOTOR CAR CO. Pico and Hope Sts.

Auto Gloves and Clothing DYAS-CLINE CO. 214 W. 3rd St.

Bargains IN TIRES AUTO TIRE COMPANY Sixth and Olive Streets.

Brush $515; DETROITER, $1000; KOEHLER, $1000 wagon, $850. 1312 S. Grand. 22299; Broadway 312.

Cartercar FRICTION DRIVE. No Clutch to Slip—No Gear Strip. Tourers, Coupes, Roadsters and Town Cars. 40 and 48 H. P. Prices, $1200 to $2300. VANCE-CANAVAN MOTOR COMPANY. 1122-28 So. Olive St. Phones—A1091, Broadway 1

Case 30 AND 40 H. P. Tourers, Roadsters, Toy Tonneaux, Limousines and Limousettes. VANCE-CANAVAN MOTOR CO., California Distributors. A2031. 1122-1128 South Olive Street, Los Angeles, Cal. —Phones— Main 10

Chanslor & Lyon MOTOR SUPPLY CO. Los Angeles, San Francisco, Seattle, Portland, Fresno, Sacramento, Bakersfield and Reno. OIL AND OIL SUPPLIES. Pacific Coast Distributors Lee Tires.

Empire Tires WEAR LONGER. Our Tire Preserver gives you great mileage. Our Peerless Tube beats them all. EMPIRE TIRE & RUBBER CO. 1108 So. Main St., Los Angeles.

Fiat F5047. THE WORLD-FAMOUS CAR PACIFIC COAST MOTOR CAR COMPANY, 1144 South Hope St. J. Crafford, Sales Manager.

Goodyear COAT COMPANY Headquarters for AUTO COATS and GLOVES. 324 South Broadway

Haynes HAYNES AUTO SALES COMPANY Direct Factory Branch. Electric started and lighted, 40-horsepower, $2400. Los Angeles: 1235 S. Olive. Main 6000. San Francisco: Van Ness and Turk St.

Kelly Trucks Factory branch and service station 1036 South Grand J. L. STONE, Assistant Manager

Knox Pleasure Cars—Four and Six Cylinder—Trucks—2 to 6 Ton Capacity. Fire Apparatus—Martin Tractors. VANCE-CANAVAN MOTOR CO. Distributors Southern California and Arizona. 1122-1128 S. Olive St., Los Angeles. Phones: A1031; Bdwy. 3100.

Locomobile Co. of America "SIX" AND 4 CYLINDER. "Easiest Riding Car in the World" GILHOUSEN BROS. CO. 1136 South Olive Street. F1666, Main 10

MARMON CROWE AUTOMOBILE CO. 1228-30 SOUTH FLOWER ST. Distributors for Southern California. Phones: Main 4490; Home F1

Marion 4-Cylinder, 1912 Roadster, with rumble seat and chains encased, $1000. LOWN MOTOR CAR COMPANY. 1144 South Main Street.

Metz "22" IMMEDIATE DELIVERY. ALL MODELS. 40-H.P. $1750; 32-H.P. $1250. Prices f.o.b. Los Angeles. MICHIGAN MOTOR CAR CO., C. L. Perrin, Mgr. Home 53101, Wilshire 1161. CITY SALESROOM 942 S. Grand Ave. Main 8088, F1088.

Michigan 40 Pacific Coast Branch, O. J. Root, Mgr. Washington St. Benrich Motor Co. Pres. and Manager, 1518-22 West Washington. Wm. Gregory, 602 N. Main St.

Moline BUXTON & CHILDS 1226-28 South Olive Distributors Southern California and Arizona. Main 8771; F1021.

Moon Gas and Distillate Trucks Manufactured in Los Angeles by F. L. MOORE MOTOR TRUCK CO. Home 31112. 2618-28 Lacy Ave. Garvanza Car to Avenue 52.

Moore DISTILLATE MOTOR TRUCKS Manufactured in Los Angeles by Moreland Motor Truck Co., North Main and Avila Sts.

Moreland MOTOR CARS CARPENTER MOTOR SALES CO. Eleventh and Flower Streets

Paige 10388 Main 3884. Pathfinder Motor Car Co. H. G. SALISBURY, Manager. 1114-16 South Olive Street.

Pathfinder 40 Have you seen the 1913 Cross-Country Motor? THE W. K. COWAN CO. 1140 South Hope St.

Rambler Simplex and Mercer Cars. Coast Agents, So. Olive St. A4547; Main 7000.

Simplex & Mercer 4-Passenger Touring Car, Model 5-A, $4000. Model 5-B, $4500. Model 5-C, $5000. Model 5-D, $5500.

Standard Electrique and Broc Electric MOTOR CAR CO., 1000 S. Olive Ave. Home F2300; Main 8

Stevens Duryea Studebaker "30" BARKER MOTOR CAR COMPANY OF AMERICA, Branch, 1000-2 S. Main St. Phone: Main 8000. Retail Branch, 1000-2 S. Main St. F3111. Main 8000.

Studebaker "30" For All Purposes. LEWIS AUTO SERVICE Ralph R. Lewis, Manager. 1000 S. Grand Ave. Home 53111.

Wichita Trucks

Midweek.

THRILLS TO VIE WITH FRILLS.

WHITESIDE IN "THE TYPHOON" AND "THE ROSE MAID."

Tragedy at Majestic and Pretty Girls at Mason—"Fortune Hunter" May Holdover at Morosco. "Salome Jane" to Be Burbank Attraction.

Walker Whiteside comes to the Majestic Theater on Sunday evening for an engagement of one week, with the usual matinees of Wednesday and Saturday, that of Wednesday to be at popular prices.

He will appear in "The Typhoon," a play which has created such a profound impression in Europe, and in the East. "The Typhoon" is something entirely distinct from the ordinary run of dramas. The story has for its principal characters a coterie of Japanese diplomats settled temporarily in Berlin to watch the trend of European affairs in the interest of the Mikado. The leader of the party, Tokeramo, the role portrayed by Mr. Whiteside, is a brilliant young diplomatist enjoying the implicit confidence of the great men of his country. He unfortunately becomes engaged in a love affair with a fascinating demi-mondaine. The importance of the mission that Tokeramo is engaged in is so great that his concern, learning the true character of the woman, bring about a meeting between their young leader and a former lover of the girl, and Tokeramo agrees to cast her off. This he succeeds to do, but the woman turns on him, taunts him with his "yellowness" until, goaded to madness he strangles her. His comrades hastily decided, at once decide that the work of their leader is too valuable to them to admit of his arrest, and one of their number offers himself as a willing substitute to save his chief, and suffers the penalty for a crime he has not committed. But remorse undermines the health of Tokeramo and his mission is completed but a few days before his death. The supporting company, every member of which has been engaged by Mr. Whiteside himself, includes Florence Roberts, perhaps the best of the younger leading women upon the stage; Stephen Wright, Hubert Wells, Arda LaCroix and Grant Stratman, all well known character actors.

Coming Composer.

One of the rising composers of Los Angeles is Adolf Tandler, of the Tandler Quartette. He studied music and musical composition at the Imperial and Royal Academy of Music in Vienna, as pupil of Carl Bruckner and Robert Fuchs. He became conductor of the Carl Theater in his native town, and later conducted the Wiener Concert Verein in Germany with an orchestra of seventy men, which, together with Ferdinand Thoma, he founded over twelve years ago.

Mr. Tandler has always enjoyed directing a string quartette, and was questioned by Kaiser Wilhelm as having the finest quartette in Germany. The Tandler Quartette came to America four years ago and has been one of the successful musical organizations of Los Angeles. Mr. Tandler's foremost thought in life is musical composition, although he is a musical director.

At the next symphony concert Mr. Tandler will conduct "The Sustained," written a few months ago in this city—a composition having as fundamental in the bass a long, persistent note. All the other instruments have different themes interwoven, resulting in an interesting way against the obstinate bass.

When Werba and Luescher's much heralded production of the new Viennese operetta, "The Rose Maid," comes to the Mason Operahouse next Monday it is to be seen and heard in its very best, for this enterprising young firm of theatrical men are to have the singers who were heard in New York during the long run of the piece on Broadway, and the spectacular scenic display as well. The organization, with its more than eighty people, will include Perle Bell, the beautiful French singer; Percy Coote, who has been considered the best of American tenors; Edward Gallagher, Harry Lester Mason and Harley Knoles in a trio of comedy roles; Leo Stark, Juliette Day, Jeanette Bageard, Ida Van Loan, the special "Rose Maid" orchestra, the group of "kute kiddies" and the "rosebud chorus of girls."

The "Rose Maid" seat sale will begin at the Mason on Thursday.

It is needless to say that the New Morosco Theater on Broadway, between Seventh and Eighth streets, is packing capacity audiences at every performance of "The Fortune Hunter," and that the receipts of the first week of this beautiful new playhouse will establish a high-water mark that will be difficult to break. The first matinee performance in the New Morosco Theater will be given this afternoon and the audience assembly will be brilliant. The usual matinees will also be given on Saturday and Sunday.

Although a second week of "The Fortune Hunter" has not yet been announced, the success of the comedy in the new house would indicate another week.

Avery Hopwood's clever romantic comedy, "Nobody's Widow," will be seen at the Burbank for this week only, there remaining but five more performances of this delightful play, which Forrest Stanley and Izetta Jewel have won distinct hits.

The next Sunday afternoon Paul Armstrong's famous romance of the Orient, "Salomy Jane," considered by many as the finest play he has ever written, will be the attractive offering of the Burbank company. Izetta Jewel will be seen in the chief role of Salomy Jane Clay, while Forrest Seabury, Walter Edwards, Donald Gallaher, Robert Leonard, Grace Travers and others will all be seen to advantage in the piece. The production is being made under the personal direction of Mr. Armstrong.

During the final week of the current season's offering at the Lyceum Theater, which ends with the final performance of "The Fairy Farm," next Saturday night, the present company will close. The New Morosco will later reorganize the company and change the policy of the offering to a great extent, with a new company to be made up of players new to Los Angeles audiences, but who were engaged during his recent trip to New York.

During the two or three weeks previous to the reopening, the management has provided an excellent picture program made up of big feature films from the best, in fact, obtainable in the entire picture market.

Rupert Hughes's lively Pullman farce, "Excuse Me," record-breaking at the Majestic, was predicted at the engagement of the

The first p... been practically... in spite of the... balance of the... plete "sell out"... again appears... characterization... and he is ex... practically the... appeared here l... will continue... Sunday night, ... man car will h... Pacific train fo...

Ada Reeve, ... enne, and one ... who ever grace... main at the Or... week, which is ... California, begi... Miss Reeve ha... her former suc... and with an add... for her second ... prove even mor... been the case ... comes practicall... holdover others ... Green in their ...

Paul Dickey ... college comedy, ... will be welcomed ... clean sport and ... phere. His ... ay ... made the "goat" ... cleverly turns th... mentors. Travai... pino violinist, ... fiddle and his sk... everything from ... Caesar Rivoli, ... quick-change art... in a Cafe," as h... shifts of garb ... taking no fewer t...

The featured a... Clark and Mabe... musical comedy a... who will have ... songs and dance... tumes and scene... and Suzette are ... dance of the ball... forms, the "back ... one of their spec...

The tabloid dr... opera have been ... time, and now ... for the coming ... vance in condens... tabloid vaudeville... Cabaret Review... vaudeville entertai... reviewing the best... shows of 1912.

With "The 191... are also promise... and Guy B. Magle... ties, Don and O... comedians, Holmes... acrobats, The ... Moore and Dave... Fern the piano gi... son and Company, ... Divorce Suit."

A new bill of ... and quality will co... Theater next Mond... ceeding this week ... attractions, heade... Lottie Williams & ... Day's one-act cl... Ground.'

The new bill wi... big girl act "Macy ... thme most lavish ... the vaudeville stag... one that bears the ... mark of John B. H... for his contribution ... stage.

With its lilting ... scenery, gorgeous co... young women, "M... created a profound ... where and will no... ceedingly popular h...

The second featu... will be the re... Troupe of seven ... acrobats who have ... whirlwind comedy a... tive delight to wit...

Others on the ne... Arusman with hi... stories; Bonnie Ga... Herron in "On and ... Lorettas in a novel ... Gertrude Gebest, m... gist and the new ... pictures.

Next week's bill ... Theater (formerly t... promise of being fr... has been offered sinc... on the Bert Levey ... pendent vaudeville.

It is made up of ... cluding Frede West ... whose electrical sp... pronounced one of t... ful, as well as most ... ever achieved on t... West herself has b... Venus of vaudeville.

Midweek.

THRILLS TO VIE WITH FRILLS.

WHITESIDE IN "THE TYPHOON" AND "THE ROSE MAID."

Ready at Majestic and Pretty Girls at Mason—"Fortune Hunter" May Holdover at Morosco. "Madame Jane" to Be Burbank Attraction.

Walker Whiteside comes to the Majestic Theater on Sunday evening for an engagement of one week, with the usual matinees of Wednesday and Saturday, that of Wednesday to be at popular prices.

He will appear in "The Typhoon," a play which has created such a profound impression in Europe, and in the East. "The Typhoon" is somewhat entirely distinct from the ordinary run of dramas. The story has to do with principal characters a coterie of Japanese diplomats settled temporarily in Berlin to watch the trend of European affairs in the interest of the Mikado. The leader of the party, Tokeramo, the role portrayed by Mr. Whiteside, is a brilliant young diplomat enjoying the implicit confidence of the great men of his country. He unfortunately becomes engaged in a love affair with a fascinating demi-mondaine. The important part of the mission that Tokeramo is engaged in is so great that his conduct, in learning the true character of the woman, bring about a meeting between their young leader and a former lover of the girl, and Tokeramo agrees to cast her off. This he refuses to do, but the woman turns on him, taunts him with his "yellow" until, goaded to madness he shoots her. His comrades hastily decide at once decide that the work of their leader is too valuable to the state to admit of his arrest, and one of their number offers himself as a willing substitute to save his chief. He suffers the penalty for a crime he has not committed. But remorse undermines the health of Tokeramo and his mission is completed but a few days before his death. The support of the company, every member of which has been engaged by Mr. Whiteside himself, includes Florence Roberts, perhaps the best of the leading women upon the stage, Stephen Wright, Hubert Carlyle, Ada LaCroix and Grant Stewart, all well known character people.

Noted Composer.

One of the rising composers of Los Angeles is Adolf Tandler, of the Tandler Quartette. He studied music and composition at the Imperial Royal Academy of Music in Vienna, as pupil of Carl Bruckner and Robert Fuchs. He became conductor of the Carl Theater in his native city, and later conducted the Wagner Concert Verein in Germany with a full orchestra of seventy men, which together with Ferdinand Thaller founded over twelve years ago.

Mr. Thaller has always enjoyed distinction as a string quartette, and was appointed by Kaiser Wilhelm as having the finest quartette in Germany. The Tandler Quartette came to Los Angeles two years ago and has been one of the successful musical organizations of Los Angeles. Mr. Tandler's greatest thought in life is music composition, although he is a fine director.

The next symphony concert Mr. Tandler will conduct "The Sustained" which was a few months ago in this city. composition having as fundamental the bass a long, persistent tone, while other instruments have different themes interwoven, forming in an interesting way against the steady bass.

Victor Herbert and Luescher's much talked of production of the new Viennese operetta, "The Rose Maid," will be given at the Mason Operahouse next week. It is to be seen and heard by those who have not heard it, for this enterprising manager is one of theatrical men are to be congratulated who were heard in New York during the long run of the piece on Broadway, and the spectacular scenic display as well.

The new organization, with its more than sixty people, will include Perle Beatrice, the beautiful French singer; Ernest Cote, who has been considered the best of American tenors; Frank Gallagher, Harry Lester Mason and Harley Knoles in a trio of eccentric roles; Leo Stark, Juliette Dagmar, Bageard, Ida Van Gilder in the special "Rose Maid" orchestra, a group of "kute kiddies" and a talented chorus of girls."

The "Rose Maid" seat sale will begin at the Mason on Thursday.

It is needless to say that the New Majestic Theater on Broadway, between Eighth and Eighth streets, is filled to its capacity audiences at every performance of "The Fortune Hunter," and that the receipts of the first week of this beautiful new playhouse will establish a high-water mark that will be difficult to break. The first matinee performance in the Majestic Theater will be given on Wednesday afternoon and the audience promises to be brilliant. The usual matinee will also be given on Saturday.

Victor Herbert's clever romantic comedy, "The Widow," will be the offering for this week at the Burbank, remaining but five more weeks of this delightful play, when Oliver Morosco and Selwyn Stanley and Izetta Jewel will have distinct hits.

Next Sunday afternoon Paul Gerard Smith's romance of the Pompadour, "Madame Jane," considered by many critics the best play he has ever written, will be the attractive offering of the Burbank company. Izetta Jewel will be seen in the chief role of Madame Jane Clay, while Forrest Orr, Thomas Edwards, Donald Gallaher, Robert Leonard, Grace Travers and Ethel Wilkes will all be seen to advantage in the production which is under the personal direction of Mr. Armstrong.

Next week of the current season at the Lyceum Theater, the last performance of "The Rose Maid," next Saturday night, the company will close. The company will later reorganize and change the bill, starting to a great extent, the company to be made up of those seen in Los Angeles audiences and engaged during his stay in New York.

In two or three weeks preparations, the management will produce an excellent picture of big feature obtainable in the market.

Harry Sealy Pullman

Harris & Frank
LEADING CLOTHIERS
437-441 South Spring St.

Trousers

THIS is the Store in which to get your trousers, gentlemen — and especially so if you wish an unusual size, large or small. We have fine trousers in every pattern and material, up to 50 Waist. 85 different sizes always in stock. "Paragon" famous trousers, for work or play, $5 and more.

Others at less; good lines at $2.50 and $3.

Mail orders carefully and promptly filled. We prepay the Parcel Postage on sums of $1 or more.

farce, "Excuse Me," is duplicating its record-breaking success of last year at the Majestic Theater this week, as was predicted when the return engagement of the farce was announced.

The first portion of the week has been practically capacity proportions, in spite of the cold weather, and the balance of the week looks like a complete "sell out." Willis Sweatnam again appears in his famously funny characterization of the colored porter and he is excellently supported by practically the same origion cast as appeared here last year. "Excuse Me" will continue at the Majestic until Sunday night, after which the Pullman car will hook on to a Southern Pacific train for San Francisco.

Ada Reeve, London's own comedienne, and one of the most popular who ever graced vaudeville, will remain at the Orpheum only one more week, which is her last in Southern California, beginning next Monday. Miss Reeve has more than repeated her former success here this time, and with an added repertoire of songs for her second week, is certain to prove even more acceptable than has been the case this week. With her comes practically a new bill, the only holdover otherwise, being Keno and Green in their musical whizz.

Paul Dickey and his company in a college comedy, "The Come Back," will be welcomed by all who love good clean sport and the college atmosphere. His "Doc" ay tells of a freshman made the "goat" in a hazing, who cleverly turns the tables on his tormentors. Travato, the eccentric Filipino violinist, will return with his fiddle and his skill, to be heard in everything from rags to classics. Caesar Rivoli, the quickest of all quick-change artists, will offer "Fun in a Cafe," as his vehicle for many shifts of garb and personality, he taking no fewer than seven characters.

The featured act is offered by Bert Clark and Mabel Hamilton, London musical comedy artists and comedians, who will have some lively patter, songs and dances, with new costumes and scenery for each. Oscar and Suzette are exponents of the dance of the ballroom, in its newer forms, the "back to back" waltz being one of their special numbers.

The tabloid drama and the tabloid opera have been with us for a long time, and now Pantages announces for the coming week a further advance in condensed amusement—the tabloid vaudeville show. The "1912 Cabaret Review" provides an entire vaudeville entertainment in one act, reviewing the best ideas of the cabaret shows of 1912.

With "The 1912 Cabaret Review" are also promised Blanche de Rex and Guy B. Magley in dancing novelties, Don and O'Neal, the popular comedians, Holmen Brothers comedy acrobats, The Boardman Sisters, Moore and Davey, dancers; Alma Fern the piano girl, and Jane Madison and Company, playing "Her First Divorce Suit."

A new bill of exceptional length and quality will come to the Empress Theater next Monday afternoon, succeeding this week's excellent list of attractions, headed by "Lind" and Lottie Williams & Co., in Edmund Day's one-act classic "On Stony Ground."

The new bill will be headed by a big girl act "Macy's Models," one of thme most lavish musical spectacles the vaudeville stage has known and one that bears the production trademark of John B. Hymer, well known for his contributions to the vaudeville stage.

With its lilting music, brilliant scenery, gorgeous costumes and pretty young women, "Macy's Models" has created a profound impression everywhere and will no doubt prove exceedingly popular here.

The second feature of the new bill will be the renowned Picchiani Troupe of seven daring European acrobats who have one of those whirlwind comedy acts that is a positive delight to witness.

Others on the new bill will be Milt Arusman with hi stopical songs and stories; Bonnie Gaylord and Bertie Herron in "On and Off;" The Three Lorettas in a novel musical offering; Gertrude Gebest, mimic and monologist and the new comedy and news pictures.

Next week's bill at the Republic Theater (formerly the Belasco) gives promise of being by far the best that has been offered since the house went on the Bert Levey Circuit of Independent vaudeville.

It is made up of six big acts including Frede West and company, whose electrical spectacle has been pronounced one of the most wonderful, as well as most beautiful effects ever achieved on the stage. Miss West herself has been termed the Venus of vaudeville, and wears very little more clothing than her marble prototype, and science and nature thus make daring bids for public adolescence.

Other acts on the new bill will be Copeland and Payton, in a comedy skit called "A Scene in a Dining Car;" Blondie Robinson, a clownish fellow whose business it is to make people laugh, the Myrle Sisters, two girls who are really pretty and can dance and sing, too; Williamson and Watson, whose Dutch flavored sketch "In Nonsenseland" is a real scream, and George Schoefield, a novelty entertainer who is said to be a hummer.

This week's bill, including Mr and Mrs. Keenan Wallace in a sketch; Hope Vernon, dainty comedienne; Henri French, the famous impersonator; John McPherson and his ragtime accordion; Kartello Bros., jugglers, and the Orpheus Four, is drawing houses of gratifying proportions, and pleasing four audiences daily.

The cold weather of the past three days has made very little if any difference with the attendance at the Mission Play, San Gabriel. There have been many automobile parties in spite of the cold, both at the matinees and the evening performances. The patrons have found the Mission Playhouse as comfortable as any city theater and the ride to and from the various points has been made with as little inconvenience as the trip to a Los Angeles theater.

The Mission Play management has introduced the novel idea of distributing souvenir post-cards to the patrons and requesting those from the State to write a message to some out-of-town friend during the intermission and that the ushers would gather them up for mailing at the expense of the Mission Play Association. The idea was first tried at the performances on Tuesday and the universal

(Continued on Ninth Page.)

Harris & Frank
LEADING CLOTHIERS
437-441 South Spring St.

The Briton

"The shoe that scores against bad weather"

Made of Tan Grain Calfskin, with a treated rawhide inlay between inner and outer sole, rendering it impervious to water.

Smart and rakish in design, light in weight, with a low, broad heel, and stamped with all the custom qualities characteristic of the Nettleton Make.

PRICE $7.50
(Order them by Mail—We'll prepay the Parcel Postage.)

Smith's
"A California Grocery Store"

DID YOU START 1913 RIGHT?

Is the QUALITY and PRICE of your table supplies RIGHT? We use the pennies—they mean ECONOMY in a twelve-months Grocery Bill.

CORN—From Indiana. Country Gentleman Corn. No. 2 Can, 10c. $1.10 Doz.
Fancy Sweet Corn from "Ohio." No. 2 Cans, 2 for 15c. 90c Doz.
Fancy Maine Corn—Sweet and tender. No. 2 Can, 11c Can. $1.30 Doz.

TEAS—Twining's Famous Teas. A rich, smooth drinking Tea of inviting aroma. ¼-lb. Tin, 20c. ½-lb. Tin, 35c. 1-lb. Tin, 65c.
SUGAR—Fine Granulated Cane Sugar. 17 pounds for $1.00. Clark's Pure Granulated Sugar. 18 pounds for $1.00.

25c PER LB.—SMITH'S HOTEL PARLOR MATCHES—Searchlight, Bird's-Eye, Blue Tip—3 for 10c. 35c Doz.
IVORY SOAP—Small size, 6 for 25c. Large size, 2 for 15c.
H. & H. CARPET SOAP—Per Cake, 10c.
SAPOLIO—2 Cakes, 15c. 90c Doz.
LOWNEY'S, BAKER'S or GHIRARDELLI'S BREAKFAST COCOA—Regular 25c Size, 20c. Regular 50c Size, 40c.
ROYAL BAKING POWDER—½-lb. Tins, 21c.

BLEND COFFEE—2 LBS. FOR 55c
KNOX GELATINE—Package, 10c.
A. & H. SODA—1-lb. Package, 7c. 4 for 25c. ½-lb. Pack., 3 for 10c.
MINCE MEAT—"Own Brand." Same as used in our popular Mince Pies. Per lb., 18c. 2 lbs., 35c.
PEANUT BUTTER—Daugherty's or McClintock's. Reg. 25c Size, 20c.
WELCH'S CONCORD GRAPE JUICE—Large size, regular 50c, 37c. $4.35 Doz. Medium Size, regular 25c, 20c. $2.40 Doz.
SNIDER'S or BLUE LABEL CATSUP—Regular 25c Size, 20c.

TOMATOES—FANCY FRESH MEXICAN TOMATOES—2 lbs. for 15c; 4 lbs. for 25c.
WAGNER APPLES—Specially Priced. 10 lbs. for 25c.
LOOSE STEM RAISINS—Splendid value at the Special Price of 10 lbs. for 25c.

Home 60451 WALTER E. SMITH CO. 212-214-216-218 South Spring St. Main 8673

Shoe Dealers Attention
We are prepared to fill wholesale orders for

Mary Jane Patent Pumps
B. C. D.—2½ to 6.
Write for Case Prices.
JAMES P. BURNS
525 So. Broadway.

Staub's Shoes
many broken lines
20% off

Better get fitted NOW—before the excellent variety of fine models is reduced by the tremendous daily selling. Footwear for men, women and children is included in this Clearance Sale. See if the very pair you want isn't in our window.

Staub's
336 So. Broadway

GUARANTEED
We have Elgin and Waltham watches, with 20-year gold-filled cases. They are the latest models, and come in either ladies' or men's size. These watches make perfect timepieces, and we sell them for—
$15.00
A. E. MORRO
JEWELER
SILVERSMITH
400 BROADWAY
CORNER FOURTH
Mail Orders Filled

La Mode Millinery
352 So. Broadway,
Opp. Beeman & Hendee's.
Style and Quality at the Price You Can Afford. Strictly High Grade.

Undermuslin Sets Reduced!

Hat Shapes $5
—*everything ordinarily $12.50 to $18!*—
—many of the most favored picture hats—large, pattern-models—of velvet and velour in the season's newest colorings. Black, taupe, royal, brown, navy and other staple shades.
—Most unusual hat-shape offering of the year! $12.50 to $18.50 values—only $5 today.
—Millinery Dept., Main Floor—

—*Exquisite! Gown and combination suits of the finest nainsook—trimmed with the self-same laces and embroideries*—
—a special assortment of new models that arrived this week—to be included in the January White Sale.
—One set—is of soft, sheer Nainsook—low-neck models, edged with Valenciennes lace. Medallions of Swiss embroidery, and insertions of Baby Irish. Neck is beaded and run with ribbon.
—Another set—of Nainsook—with large, handsome medallions of filet lace, French Valenciennes insertion and edgings, ribbon beaded.
Gowns that were $3.50, reduced to $2.35.
Gowns that were $3.75, reduced to $2.50.
Combinations worth $3.75, are but $2.50.
Combinations worth $2.50, are but $1.75.
—In matched sets or by the garment.
—Second Floor, front—

—U. S. Post Office, Station 51. —Parcel Post Branch

Coulter Dry Goods Co.
FOUNDED in 1878

Lingerie Robe Patterns
In White Mercerized Batiste $1.75

Continuing the Sale—Suits, Coats, Gowns, Half
—*late Fall models*—
—*but smart, exclusive effects suitable for spring wear*—
—really very desirable costumes—stylish, serviceable—and marked just Half of their actual worth. ALL SUITS, COATS, GOWNS AND FURS, worth $22.50 to $125.00, underpriced.....Half
—unrestricted selection.

Misses' too—
—*choice of any garment in stock, Half-priced!*—
—a complete line in all styles—to be closed immediately.
ALL MISSES' SUITS, COATS AND GOWNS, worth $15 to $40—Under priced.....Half
ALL CHILDREN'S COATS, worth $5 to $15, underpriced.....Half
—to fit ages 1 to 6.
—Second Floor, rear—

—*a combination offer of materials enough to "make up" any of the eight very becoming styles pictured above!*—
—complete materials for a charming robe, or dress—at a considerable saving. And exclusive in design!—assuring a distinctiveness and originality that should quickly popularize these combination-sets! of—
—embroidery, 2½ yards; banding, 2½ yards and 2 yards of plain material. White, in eight styles.
—Worth $2.50, but specially priced $1.75, the full robe set!
—Rear Left Aisles, Main Floor—

Kimonos Half
—*slightly soiled*—
—outing flannel and crepe Long Kimonos in the loose models, Empire and waist-line effects. Figured patterns and plain—
—sizes 34 to 42. Worth $1.75 to $4.50—at Half.
—A sale of Short Kimonos—in Jap and China silks, plain and patterned—light blue, pink, white and navy—also a good line of dark colorings. Silk trimmed, in contrasting colors. Ordinarily $5.50 to $11—but Half today.

House Dresses Half
—in percales and ginghams; with sailor collars, high and low necks, long and short sleeves. Sizes 34 to 42. Worth $1.75 to $3.50—for Half.
—Second Floor, front—

Warm Bedding
—*chilly, shivery nights! Indeed time to be thinking of warm bedding and comfortable beds*—
—speaking of "warmth" and "comfort"—there is no bedding which supplies an equal warmth with equal comfort as does the "Maish" Laminated comfortable. It is THICK, withstands the cold. Keeps body-warmth in, and still—is wonderfully light in weight—springy and resilient. Made of pure, selected cotton, with beautiful coverings.
—These and other quality comfortables are included in our January Sale of beddings, values worth $1.25 to $20—at $1.10 to $22.50!
—St. Mary's Blankets—of the purest wool, well woven. One of the best blankets made. Also others in this January sale, originally $2.50 to $30—at $2.15 to $20.00!
—Rear Left Aisles, Main Floor.

"Holeproof!
—*the original guaranteed hose*—
—"Holeproof" stockings carry a written guarantee of absolute satisfaction.
—The silk styles—for women—three pairs, guaranteed for three months, at $3. In lisle—six pairs for six months, at $2—also $3.
—And children's black ribbed hose, for boys and girls—six pairs, six months, for $2.
—Upper Main Aisle, First Floor.

215 229 S. Broadway

Rufflings Half
—*and chiffon Puffings!*
—The silk Rufflings are plain and fringed; all colors, some in changeable effects. 1 to 3 inches in width.
—The Puffings come in colors suitable for trimming dainty evening frocks. In satin and chiffon, 35c to $1.50 the yard regularly—but reduced to Half today.
—Center Main Aisles, First Floor—

Tourist Silk Suitings
—*some of the newest things in silks for spring—the favored "Tourist" suitings. These fabrics make the finest-appearing, best-wearing suits, skirts and coats*—
—possessing all the smartness of woolens, plus the luster and sheen of silk. The "Tourist" suitings come in two widths—24 and 27 inches.
—plain and in striped effects, at $1.25 and $1.50 the yard.
—Mannish silk suitings, 27 inches wide, are $2.25 and $2.50.
—Tailored silk suitings, imported from France—a 32-inch weave, at $4 the yard.
—Serge silk suitings, 36 inches, at $3.00.
—French covert suitings, in the 31-inch cloths—priced $5 the yard.
—COMING—Saturday—a Sale of Silk Remnants. Watch for first announcements.
—Rear Main Aisle, First Floor—

Bath Fixtures
—*a THIRD Less!*—
—broken lines in needed accessories for the bathroom—such as towel-racks, soap dishes, cup holders, bath seats, sponge holders, paper holders, glass and opal shelves, etc. Fixtures ranging in worth from 20c to $5.
—Hair Brushes, of ebony, rosewood and satinwood—worth $1.50 to $2.50—at 95c.
—Nail Scrubs, usually 50c to 75c—at 25c.
—Upper Left Aisles, Main Floor—

"New" Woolens and at 95c
—*these suitings arrived just yesterday! They are in the newest spring shades and cloths—and should sell during season at $2 the yard!*—
—a very fortunate purchase enables this extraordinary offer—regularly we should have had to pay more than 95c for them ourselves!
—The lot numbers nine bolts—homespuns, basket-weaves, diagonals and serge effects—plain and pin-striped.
—95c the yard today—and today ONLY. On Friday they will be marked their real worth! But at 95c this ONE day—today.
—And a line of woolens—in Scotch tweeds—at 50c! These are woven of wool and raw silk—black and white, brown and white. Suitable for dresses, skirts, long coats and tailored suits.
—Worth $1.25 the yard—for 50c.
—Rear Right Aisles, Bdwy. Annex—

Round Scalloped Cloths $2.50
—*table linens that sell regularly for $5! Only a few dozen remain—to be "closed" at $2.50*—
—a splendid size, with a diameter of 68 inches.
—Our assortments in Napkins are very attractive—still hundreds of dozens—bleached and silver bleached.
$1.25 Napkins at....$1.00 doz.
$2.25 Napkins at....$1.90 doz.
$2.75 Napkins at....$2.35 doz.
$3.50 Napkins at....$2.90 doz.
$4.00 Napkins at....$3.35 doz.
$4.50 Napkins at....$3.95 doz.
$5.00 Napkins at....$4.35 doz.
$10.00 Napkins at....$8.35 doz.
$20.00 Napkins at...$12.50 doz.
$25.00 Napkins at...$15.00 doz.
—Doilie Lunch Sets, consisting of one cloth and a dozen doilies:
—worth $4.25 at.....$3.50
—worth $6.50 at.....$5.00
—worth $8.50 at.....$6.50
—Madeira Tea Napkins, of real hand-embroidery.
$3.50 Napkins at....$2.75 doz.
$10.00 Napkins at....$7.50 doz.
$12.00 Napkins at....$9.50 doz.
$15.00 Napkins at...$11.35 doz.
—and ALL LINENS reduced!
—Rear Left Aisles, Main Floor—

Sale of Men's $1 Shirts 75c
—*the celebrated "Savoy," "Wilson Bros." and our own "Coulter" brands*—
—in shirts, pleated and plain, with cuffs attached or detached. Good colorings in handsome patterns—no whites.
—A sale offering values of unusual worth.
Men's $1.00 Shirts at.. 75c
Men's $1.50 Shirts at..$1.00
Men's $2.00 Shirts at..$1.35
Men's $2.50 Shirts at..$1.75
—Men's Underwear—
—*worth $1 at 65c!*
—in gray, wool-mixed. Shirts and drawers in all sizes. Priced only 65c the garment!
—Men's Furnishings, Main Floor

224-228 So. Hill Street

CHICHESTER S PILLS
THE DIAMOND BRAND
Ladies! Ask your Druggist for Chichester's Diamond Brand Pills in Red and Gold metallic boxes, sealed with Blue Ribbon. Take no other. Buy of your Druggist. Ask for CHI-CHES-TER S DIAMOND BRAND PILLS, for 38 years known as Best, Safest, Always Reliable
SOLD BY DRUGGISTS EVERYWHERE

Our Factories at Richmond, Indiana, are the largest of their kind in the World.
The Starr Piano Company
Warerooms and Executive Office for Pacific Coast,
628-630-632 South Hill Street, Los Angeles, Cal.
Sold for cash or on monthly payments.

Cities and Towns of Los Angeles County

NEWS REPORTS FROM CORRESPONDENTS OF THE TIMES.

Pasadena.

FROST KILLS RARE PLANTS.

Delicate Tropical Shrubs Nipped in the Buds.

School Pupils Pack Ice in Thermometers.

Hotel Wentworth to Have Two New Stories.

PASADENA, Jan. 9.—The cold weather of last Monday and Tuesday nights exacted a heavy toll at the magnificent Oak Knoll estate of Henry E. Huntington. Besides many oranges on the grounds, thousands of dollars' worth of rare trees and shrubs, which had been collected from many tropical climates, were sacrificed. They came from South America, Asia, Africa and from many islands of the Pacific Ocean, and were the pride of Southern California.

They had recently attracted so much interest on the part of landscape architects and others that Huntington permitted many of them to be exhibited at the recent show of the Pasadena Horticultural Society.

The delicate southern growths were unable to withstand the frost. Some of them were killed on the first night of the cold spell and many of the others were found to be ruined the following day. The collection, considering that it had been painstakingly made, and that the plants had been brought from places so far distant, was of almost priceless value.

THERMOMETERS ARE ICED.

Not content with having enjoyed one holiday because of the cold weather, some of the pupils at the High School yesterday packed the bulbs of the thermometers there with ice in a vain attempt to lead the principal and teachers to believe that the severe weather had not mitigated.

Despite the fact that the furnace at the school was going full blast, all of the thermometers in the building yesterday morning recorded remarkably low temperatures and some of the pupils complained they could not endure the cold. The teachers were not cold and could not imagine what could cause the difference in feeling. Still more fuel was put in the furnaces and yet the thermometers did not show any appreciable change, though the building, to the members of the faculty, seemed almost suffocating.

It at length became so apparent that something was wrong with the thermometer that an examination was made and it was found that the boxes which protect the bulbs from breakage had been filled with cracked ice.

Tuesday the school was dismissed, as the heating plant was inadequate to warm the building.

HOTEL TO BE FINISHED.

The work of adding two stories to the Hotel Wentworth and otherwise completing the large building has been begun. It is the intention of Huntington and those interested with him to have it ready to open by next fall. No pains will be spared to carry out the plans completely, and it is reported that the remaining portion of the building will be constructed even more elaborately than that which is already done.

This hotel, which has long been but a bleak, unfinished pile in one of the otherwise most attractive parts of the city, will soon become one of the city's most imposing structures. It is the owner's intention to surround it with handsome grounds.

Yesterday came and went and the City Council and the Board of Education are no nearer an understanding as to what shall be done relative to the taking out of a permit to erect the Polytechnic High School buildings than before.

"We are getting together," the Mayor said last night. "We come to many legal knots that have to be untied and sometimes we make some knots and then have to untie them. We are trying awfully hard to adjust the matter. I hope that we may succeed in doing so before the week is over."

In the meantime work on the buildings is at a standstill, the contractor, W. C. Crowell, having been ordered by City Building Inspector Stevens to do no more until a permit is issued.

CITY BRIEFS.

The Christian Church, which has now long been without a pastor, will probably issue a call to Rev. E. E. Violet, of Kansas City. A report to this effect will be made by the Pulpit Committee at a meeting of the congregation to be held next Sunday morning.

George H. Swarthout, who has charge of Carmelita playground, declared yesterday that he is not in favor of having the playground ultimately moved to the Arroyo Seco or anywhere else, but instead, of remaining where it now is. He believes that if a playground in the Arroyo Seco is thought to be desirable it should be an additional one, and that under no circumstances, should the present one, which is in the center of the city, be abandoned.

The appearance of David Bispham, the noted baritone, at the Hotel Maryland tonight, will be the occasion of one of the fashionable soirees of the winter. Many parties are being arranged by Pasadena's four hundred. The concert will be given in the music-room and will be largely attended by music lovers and society generally.

The Northwest Pasadena Improvement Society will meet tonight at the Longfellow School to discuss the Monk Hill project. Residents of this part of the city are desirous of the city's purchasing this famous beauty spot and converting it into a municipal park.

The meeting of the San Gabriel Valley Intercity Commission at the Hotel Green tomorrow night will be the most important meeting that that organization will have held since its formation. The engineers who have been working on a plan for the proposed outfall sewer, will then submit their report, as will State Senator Carr, who has drawn the proposed enabling act.

Wadsworth sells paints.—[Advertisement.

Hotel Vista del Arroyo, Pasadena.—[Advertisement.

Royal Laundry shoe repair department. Phones 69.—[Advertisement.

WATER WORKS TROUBLES.

Public Service Company of Glendale Asks That Changes in Ordinance Be Made.

GLENDALE, Jan. 8.—A heated controversy is taking place between the Consolidated Water Company, which serves a greater part of this city with water, and the Trustees of this place. The disagreement is based on the question whether or not the water company should be allowed to charge for meter connections made in this city.

Since the ruling of the Trustees several months ago that connections should be made free, and that the company should furnish meters without cost to the consumer, the company has been complying with the ordinance, but recently the officials decided that they were giving the people of this place more than they were entitled to.

Arthur Campbell, manager of the company in this valley, appeared before the board last night asking that the desired change in the city ordinance be made, but it was the sense of the Trustees present that the ordinance was proper as it now stands and they refused to take an action in the matter. This is the company which L. C. Brand purchased a few weeks ago by the foreclosure of a mortgage.

It is claimed by the Trustees that the Consolidated company should make connections free, as do the Glendale Municipal electric lighting plant and the Southern California Gas Company which serves this city. The Pacific Light and Power Company makes connections at Tropico, just south of this place, free of charge.

The specifications of this city's new fire engine call for the following: A motor-propelled auto chemical engine and hose-cart to be of the latest design, not less than fifty horse power, sufficient to drave the apparatus fully equipped with eight men, on a five per cent., grade at a rate of twenty miles an hour, and to climb a 21 per cent., grade on the low gear at five miles an hour. To carry 1000 feet of two and a half-inch hose, two forty-gallon chemical tanks, 200 feet of one-inch chemical hose, two three-gallon fire extinguishers, one twenty-foot extension ladder, a ten-foot roof ladder and other equipment.

Hotel del Coronado for comfort.—[Advertisement.

CAR TURNS TURTLE.

Smudger Loses Control of Auto and Is Severely Shaken in Resulting Accident.

POMONA, Jan. 8.—James McConnell, who assisted in the smudging of Mrs. G. W. Roe's orange grove near San Jose and Alexandria avenues, met with an accident in which he might have been seriously injured. McConnell had left the grove in the Roe automobile to see about replenishing the oil supply during the evening. He had started back to the grove having made arrangements for an oil-wagon to follow him when he chanced to look down into the automobile to see how a lantern was burning, and in some way he lost control of the steering-wheel.

The auto turned turtle, McConnell was thrown out beside the road, but received only a strained back and some bruises. In the mix-up the gasoline tank of the auto exploded and the entire machine was burned.

The funeral of the late Joseph Douglass, who died at his home here yesterday, will be held from the chapel of W. B. Todd on North Garey avenue Thursday morning at 9 o'clock, Rev. T. T. Creswell of the First Presbyterian Church officiating. The service will be conducted by the local Masonic Lodge, of which the deceased was a member.

Douglass was 78 years old and was at one time a city trustee. He had resided here for twenty years and was for a long time treasurer of the Presbyterian Church. The deceased is survived by a daughter, Miss Ida May Douglass of Pomona, and three sons, F. M. Douglass of Hollywood, Ernest Douglass of Pomona and William Douglass of Hutchinson, Kan. Interment will be made in the cemetery at Monrovia.

INFUX OF TOURISTS.

Excursions Coming from Northwest and East—Hundred and Fifty Persons Leave Portland.

An influx of tourists is expected here next week from the Northwest and East. On the 13th inst., the 150 persons who left Portland last night on the third annual Western Canada Excursion are expected here. They are coming in a special train and will stop at various points of interest en route.

The Santa Fe's California Limited will run in here on the 18th inst. from Chicago in three sections for the first time this year. The Santa Fe's extra fare train, the De Luxe, is also to have an extra car in here the 17th inst.

The following week the Inland Empire excursionists will arrive here from Spokane on their sixth annual visit to the Southland. This party is due the 20th inst., the Puget Sound excursionists will come the 27th inst. on their fourth annual visit. All these excursionists have ninety-day tickets and are expected to remain here until spring.

Long Beach.

TAKE TO LAW TO SETTLE IT.

Liquor Squabble Becomes Legal Complication.

County Clerk Drawn Into Beach Mix-up.

Sunset Company Unkind to New 'Phone Rates.

LONG BEACH, Jan. 8.—The active campaign being waged in Long Beach relative to the merits of the liquor question, took on an added interest today when Harry Gray, for the Business Men's Association, swore to a warrant in Justice Brayton's court charging L. H. Fletcher, of the Citizens' League, with "intruding himself into public office without legal appointment or election thereto."

Fletcher is charged with having called at Hotel Virginia and, claiming to have authority from the County Clerk as a deputy, demanded a list of the registered guests of the hotel. Clerk Lelande was called up by telephone and denied that Fletcher had received any appointment from him, and calling Fletcher to the telephone, notified him to that end. Fletcher, however, after the warning, is alleged to have gone to the Arlington and there, by the same representation, secured a sworn list of guests from the manager.

The prohibs got wind of the threatened prosecution and this morning Messrs. Townsend, Williams and Smith visited County Clerk Lelande and secured legal authority for Fletcher as a registration deputy. The temperance people, however, claim that Fletcher's alleged offense, which is a misdemeanor, was committed prior to such authority and will prosecute the case.

Up to a late hour this evening the constables had been unable to locate Fletcher.

Last night the First Ward Civic League indorsed unanimously the hotel privilege amendment, which has been a bombshell in prohibs ranks, because heretofore, they have controlled the actions of that body.

KICKS ON RATES.

The Long Beach Council invited a probable lawsuit last night when they agreed upon telephone rates for the coming year and in making them endeavored to cut the Sunset rates to a level with the Home company. The matter was laid over a week to have the measure redrafted, but as adopted business phones are cut to $2.50 monthly, and residence phones to $1.75, two-party lines to $1.25, and four-party lines to $1. In addition telephone companies are required to furnish phones and service within thirty days from application.

Wilbur Bassett, attorney for the Sunset, characterized the rating as confiscatory and announced that his company would not comply with an ordinance so unreasonable and unlawful as he regarded the proposed measure, passed as it was by arbitrary methods. Division Manager Mason said that the local company, under present rates, is making less than two-tenths of one per cent. on its investment and to cut the rates meant confiscation of the company's property that would drive it from the field.

MASONIC INSTALLATION.

The event of the week in fraternal circles will be the joint installation Thursday night of the two Masonic lodges, Long Beach and Palos Verdes. Past Master Charles Mitchell, a charter member of the Long Beast lodge, now a resident of Los Angeles, will be installing officer and Past Master John T. Cullen, installing marshal. Both are ranked high in ritualistic workers on the Pacific Coast. The address of the evening will be given by Past Grand Master Oscar Lawler of Los Angeles. A musical programmed is arranged.

WEATHER STORM.

The Craig ship plant today received two telegrams from Astoria announcing the safe arrival of their latest-built ship, the Paraiso, which was en route north on her maiden trip when caught in the storm. The steamer beat her way north in the teeth of a seventy-mile gale and the engineer says in his dispatch that she is a splendid sea boat. The Paraiso was near the Rosecrans when that vessel went on the rocks yesterday.

The Chamber of Commerce held its annual smoker last evening, at which reports of the officers were received. Receipts during the year were $6740.47, and expenditures, $6482.27. A feature of the evening was the presentation by the directors to President B. F. Tucker of a golf bag and a set of golf balls. Today the nominating committee made public a list of fifty members, twenty-five of whom will be elected directors at the annual election tomorrow at the chambers.

The Pythian Sisters, have installed as officers: Lauri Caustic, Chief; Jennie Galbraith, Senior Vice; Lillie Foote, Junior Vice; Jessie Austin, Mistress at Arms; Bessie Torrey Mistress of Records and Seal; Anna Penrose, Mistress of Finance; Mattie Twombly, Prelate; Maude Miller, Guard.

The grand lodge installing officers were assisted by Mrs. F. C. Merriam, Past Supreme Chief. A banquet followed the installation, with Mrs. Torrey as toastmistress.

THE ARTISTIC EYE WILL AT ONCE COMPREHEND WHY SOCIETY BRAND OVERCOATS EXCEL ALL OTHERS.

WILL YOU SPARE A MOMENT AND SEE FOR YOURSELF?

OVERCOATS, LARGE VARIETY $15 TO $25

Society Brand Clothes

SOLE AGENTS

Scott Bros

425-427 SO. SPRING ST.

South Pasadena.

BETTER SERVICE ON SHORT LINE.

HEAVY TRAVEL DEMANDS CARS BE RUN OFTENER.

People Are Tired of Standing But Railroad Officials Say They Can Do Little While Traffic Is So Congested on Main—Justices and Constables to Talk Over Reforms.

SOUTH PASADENA, Jan. 8.—Additional service on the short line cars through this city has been announced by the officials of the Pacific Electric Railway.

From 7 a.m. the cars will run every ten minutes, this schedule being maintained until 10 o'clock, when the service will be run at fifteen-minute intervals until 3 o'clock in the afternoon. At that time the cars will run at intervals of five, seven and eight minutes until 5 o'clock, when the ten-minute service will be resumed. At 6 p.m. the ten-minute schedule goes into effect again until 7:15, when the thirty-minute service commences, and continues until 11:45 as formerly.

Before the opening of the large tourist hotels, it was almost impossible to get a seat at any time during the day, and since they are filling up it has been a scramble to even get on a car unless patrons went to the Sixth-street depot. The company asserts that until it can get off at Main street it will be impossible to put on any more cars as it is now impossible to keep to any schedule between the hours of 4 and 6:30 p.m.

TALKS TO CHILDREN.

"Honor" was the subject of an address which Rev. R. G. Cotter, pastor of the Holy Family Catholic Church of this city, gave this afternoon at 3:15 o'clock before the members of the Marengo-avenue Parent-Teacher Association. Pupils of the seventh and eighth grades were invited guests. The orchestra of the school presented the musical programme. Much interest is being manifested in this orchestra, which is a recent innovation and made up entirely of the pupils of the school. Mrs. N. L. Merritt, who directs the High School orchestra, has been retained as leader and the students are making rapid progress.

To raise funds for the expenses necessary in connection with the orchestra, the pupils of the Marengo-avenue school will hold a sale of home-made candies tomorrow.

ADVISE REFORMS.

Justice of the Peace George W. Glover of South Pasadena, with Justice of the Peace Underwood of Long Beach and Constable Newell of Pasadena, has been appointed by the justices' and constables' associations to draw up and present certain reforms before the Legislature. The reforms contemplated provide that jurors in criminal cases shall receive a fee of $2 a day, and that misdemeanor cases may be tried by a jury of six men instead of twelve as at present.

DINNER RESERVATIONS.

A large number of reservations have been received at the San Gabriel Inter-City Commission headquarters in the Ong building in this city, for the dinner which is to be held in the east building of Hotel Green Friday evening at 6:30 o'clock. Acceptances are also being received at the Board of Trade in Pasadena.

F. H. Olmstead, engineer of the commission, promises a complete report on the sewer-surveys, with recommendations as to the practicability of the outfall sewer and as to the best methods of sewage treatment.

In the absence of W. J. Carr, former City Attorney of Pasadena, who is now at Sacramento, Secretary Seward C. Simons has prepared a summary of the proposed bill which will permit the outfall sewer to be built, and this report will be read at the meeting.

A large number of billboard representatives will also be present, and among them will be representatives of two of the largest bill-posting firms in the State, D. W. Coyle of Pasadena and Thomas H. B. Varney. Everyone interested will be welcome at the dinner, but reservations must be made in advance.

Santa Monica.

NAT GOODWIN SELLS; ALSO PLANS TO BUY.

SANTA MONICA, Jan. 8.—Big realty deals and important building projects, announced today, seem to substantiate the predictions of local boosters that the year 1913 will see Santa Monica forge ahead in a way to surprise the rest of Southern California.

Dana Burks, first Mayor of Ocean Park, originator of the Long Beach Harbor, and doer of big deeds, states that he has purchased 114 feet frontage on Ocean avenue and Vicente terrace, and will erect thereon a hotel and cafe patterned after the famous Glenwood at Riverside, to contain 100 rooms. He will start work in a very short time. The new inn will be the largest and finest on this beach.

Nat Goodwin has sold his Hart-avenue house and grounds for $65,000, to an investor whose name he keeps secret, and has also disposed of his San Jacinto ranch, it is stated, for $265,000. The proceeds, rumor has it, will be put into the purchase of 225 feet on Ocean avenue, opposite Kensington place, from M. Shipman, and associates. Goodwin and associates will not say what they will do with the property, but hint that almost a million dollars will be spent in creating an amusement place and cafe par excellence.

Schader & Wells, realty men, have awarded a contract for the erection of a $15,000 office building, two stories high, on Ocean avenue, opposite the new Elks' Clubhouse. The second story will contain apartments.

Over a hundred feet of ocean front south of the Dana Burks place have been sold to Charles T. Lemly and J. S. Stotler, and associates, of Salt Lake City, who intend to develop the property by building the coming summer. Lycurgus Lindsay, millionaire and pier builder, has purchased two lots on Vicente terrace and will erect a large residence.

Nature Gave Abundant Water Supply to Perris Irrigated Farms

Because She Knew the World Needed Plenty of Alfalfa

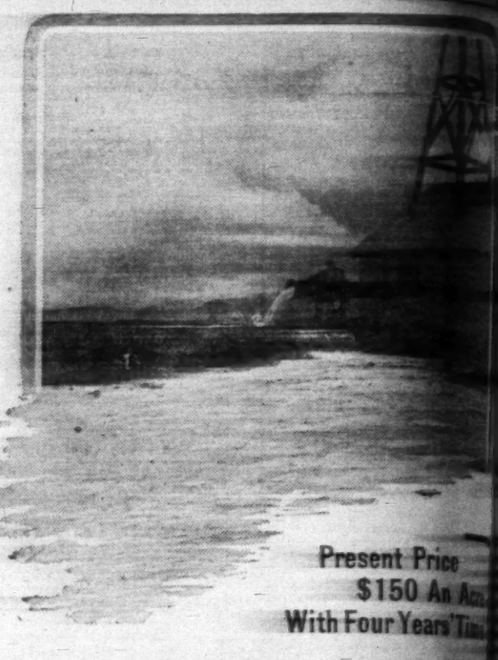

WATER PLANT NO. 2 is now in successful operation. The new farms are ready. They range from 20 to 80 acres each. They are ready for the plow and for immediate seeding. They slope right for irrigation. The soil is rich and deep. Alfalfa crops know no failures there. Markets are constant and prices good. Transportation is simple. Hauls are short. Profit is certain.

Present Price $150 An Acre With Four Years' Time

These new irrigated farms are destined to sell rapidly because the lands under water plant No. 1 proved so successful.

Ideal farms for dairy, fruit and general products. Go see the evidence in cultivated farms and orchards.

This is undoubtedly the last large body of good land at little prices and on long-time payments that ever will be possible so close to large cities. There is a railroad station on the land. The thriving market town of Perris is close by. Riverside, famed for its citrus fruits, is only 18 miles distant. Los Angeles is only 2¼ hours by train.

The day will come soon when such water rights alone will sell for more money than the gross price of land with water rights free. A new irrigation system, which passes into the ownership of the farmers, supplies the water and relieves the individual of that initial expense.

In 20, 40, 60 and 80-acre tracts, with water rights free, for lands not affected by any bond issue and with perfect deed and title. You cannot afford to ignore this unusual opportunity for farming or investment.

Parties arranging to go next Sunday and Wednesday. Come in and make reservation at once. You can go and return in a day. Booklet free on request.

"You're Safe at Firth's."

Emil Firth

Main 2543
Home 60167

346 Broadway

Chesterfield Square

A TRACT OF SURE PROFIT

On Western Avenue

Between 51st and Slauson Ave.

THE HOME BUILDER and THE HOME MAKER find attractions here that cannot be found elsewhere at the prices: Sanitary Sewer, City Park, City Grammar School, Manual Arts High School, 10 minutes' car ride, and of course every other city convenience and improvement all paid for.

$900 Buys a Fine Lot on EASY TERMS in

Chesterfield Square

Take Grand Avenue-West 48th Street Car to Gramercy Place, two blocks south to tract, or call at our office.

CHARLES W. LIST

Sales Agent

Tract Office: 54th and Gramercy Place. 1021 *Central Building.* Phone 269269

LOS ANGELES AQUEDUCT

Store Keeper. Sale of Equipment and Material. 1116 Central Bldg.

$10 WATCHES

Montgomery Bros., Jewelers, 4th & Broadway.

Citrus Loss.

(Continued from First Page.)

H. J. Webber, newly-appointed director of the citrus experiment station and dean of the proposed graduate school of sub-tropical agriculture, were the principal speakers at the Lemon Club meeting. Chase spoke of the use of fertilizers in connection with lemon growing, while Webber told something about his proposed work in Southern California.

"I have the assurance of the University of California, reinforced by attractive salary offers, that the best men obtainable will come here," stated Webber. "We will have soil men, chemists, botanists, bacteriologists, and others, and we will make the whole of Southern California our laboratory."

Dr. Webber further stated that he is counting on the growers of Southern California to assist him in his work and urged that they use check plots to determine the benefits derived from fertilizers, and other scientific treatment, both of the soil and of the growing crop.

Dirty Tan Shoes Dyed Black

with "Japanole." 25c at shoe stores, Sun and other drug stores. Avoid harmful imitations.

Many polo teams at Coronado.—[Advertisement.

Palmyra Heights

Opening Sunday, Jan. 5. Free ride daily, from office of Conservative Investment Co., 326 Sixth st., to Palmyra Heights, and buy a beautiful residence business lot in Palmyra Heights, double your money. Phone 10 for car.

We sell to all residents of Palmyra Heights, 20-ride books of tickets for 5 cents a ride. Fast motor cars to Redondo, San Pedro and Los Angeles Harbor. Building lots in Palmyra are $2000 on 100-foot boulevard, $1500 on any 60-ft. street. Make your home in the business section of the city unrestricted. Terms 10 per cent. down, 1 per cent. per month, if desired. Magnificent boulevards, moderate prices. 200 cars of orange trees and shrubbery now being delivered. Streets will be built immediately after sale. Buy a lot today.

From Below the Tehachepi

NEWS REPORTS FROM CORRESPONDENTS OF THE

San Bernardino.

EST WAY TO SHIP FRUITS.

overnment to Take Hand in Orange Traffic.

ficials Making Tour of the Citrus Belt.

New System of Accounting Put Into Operation.

SAN BERNARDINO, Jan. 7.—Following a report that government inspectors are already looking over the orange conditions in Southern California with a view to preventing the marketing of damaged fruit, John Anderson, president of the national orange show, and himself one of the leading orange growers of this section, makes a plea for a square deal on the part of he government in the handling of the situation.

Anderson says that if the government is going to take a hand in the situation, that inspectors should be placed at every packing-house and no fruit permitted to be shipped which does not pass scrutiny. When the inspected fruit leaves it should carry the certificate of the inspector that it is free from frost damage, and that the certificate should be a passport in every part of the country.

It is pointed out that it would be unfair for the government to permit fruit to go to the great expense of packing and shipping fruit across the country when they might be perfectly honest in the belief that their fruit is good, and then order the fruit rejected after it reaches the eastern market, and the growers have the freight bill to pay. A house inspection system would prevent that condition. The rumor is persistent that government representatives have been making a tour of the fruit sections, but definite information is not available.

ACCOUNTING SYSTEM.

After a study of the county's needs and after investigating systems in use in several other counties in the state, a new system of accounting is to be put into vogue by the county officials with the new year. The details were worked out by Accountant A. Dubbell, Auditor Van Wie and Deputy Sibley.

By the new plan the condition of the county's finances or the expenditures in any single line may be determined at a glance, a thing that was impossible under the old system. The new plan will somewhat simplify the county's book-keeping methods and at the same time produce better results.

LAKE FROZEN OVER.

For the first time in the history of Arrowhead Park, the lake at that resort has been entirely frozen over during the recent cold spell. The ice reached from shore to shore, and a smaller lake had ice thick enough to carry a full-grown man.

MAY SETTLE RIGHTS.

The condemnation suit against Alice Gentry for Pacific Electric right of way at the western edge of the city has been settled out of court, which will clears up all such cases west of this city as far as the Rialto limit. The work of securing deeds for the right of way is now progressing rapidly.

CHURCH OFFICERS.

At the annual meeting of the First Congregational Church the trustees elected were Judge B. F. Bledsoe, R. Hewitt, W. M. Parker, C. E. Vahey and H. F. Stone; Sunday-school superintendent, A. W. Swisher; treasurer, Peter Severance; financial secretary, O. C. Rogers; deacon for life, Mr. Johnson; deacon, regular term, Mr. Knight. The church will probably erect a new house of worship on the present site having been sold to the government for a Federal building.

ARMS TRANSCRIPT.

Judge B. F. Bledsoe, who heard the case of C. T. Tracy of the Tracy Manufacturing Company against Z. [illegible] to recover 161 shares of [illegible] Creek Power Company, on the ground of [illegible] fictitious representation [illegible] Court, has asked for a [illegible] before the [illegible] ruling to the [illegible] rendered in several [illegible]

WOULD PAY [illegible]

It is announced that [illegible] will promptly [illegible] pay him in [illegible] has been held [illegible] has made on [illegible] has come to be [illegible] professional as [illegible] know he was [illegible] he has entitled [illegible]

[illegible] West, Coronado [illegible]

[illegible]

[illegible]

[

Cities and Towns of Los Angeles County

NEWS REPORTS FROM CORRESPONDENTS OF THE TIMES.

Pasadena.

FROST KILLS RARE PLANTS.

Delicate Tropical Shrubs Nipped in the Buds.

School Pupils Pack Ice in Thermometers.

Hotel Wentworth to Have Two New Stories.

PASADENA, Jan. 9.—The cold weather of last Monday and Tuesday nights exacted a heavy toll at the magnificent Oak Knoll estate of Henry E. Huntington. Besides many oranges on the grounds, thousands of dollars' worth of rare trees and shrubs, which had been collected from many tropical climates, were sacrificed. They came from South America, Asia, Africa and from many islands of the Pacific Ocean, and were the pride of Southern California.

They had recently attracted so much interest on the part of landscape architects and others that Huntington permitted many of them to be exhibited at the recent show of the Pasadena Horticultural Society.

The delicate southern growths were unable to withstand the frost. Some of them were killed on the first night of the cold spell and many of the others were found to be ruined the following day. The collection, considering that it had been painstakingly made, and that the plants had been brought from places so far distant, was of almost priceless value.

THERMOMETERS ARE ICED.

Not content with having enjoyed one holiday because of the cold weather, some of the pupils at the High School yesterday packed the bulbs of the thermometers there with ice in a vain attempt to lead the principal and teachers to believe that the severe weather had not mitigated.

Despite the fact that the furnace at the school was going full blast, all of the thermometers in the building yesterday morning recorded remarkably low temperatures and some of the pupils complained they could not endure the cold. The teachers were not cold and could not imagine what could cause the difference in feeling. Still more fuel was put in the furnaces and yet the thermometers did not show any appreciable change, though the building, to the members of the faculty, seemed almost suffocating.

It at length became so apparent that something was wrong with the thermometer that an examination was made and it was found that the boxes which protect the bulbs from breakage had been filled with cracked ice.

Tuesday the school was dismissed, as the heating plant was inadequate to warm the building.

HOTEL TO BE FINISHED.

The work of adding two stories to the Hotel Wentworth and otherwise completing the large building has been begun. It is the intention of Huntington and those interested with him to have it ready to open by next fall. No pains will be spared to carry out the plans completely, and it is reported that the remaining portion of the building will be constructed even more elaborately than that which is already done.

This hotel, which has long been but a bleak, unfinished pile in one of the otherwise most attractive parts of the city, will soon become one of the city's most imposing structures. It is the owner's intention to surround it with handsome grounds.

Yesterday came and went and the City Council and the Board of Education are no nearer an understanding as to what shall be done relative to the taking out of a permit to erect the Polytechnic High School buildings than before.

"We are getting together," the Mayor said last night. "We come to many legal knots that have to be untied and sometimes we make some knots and then have to untie them. We are trying awfully hard to adjust the matter. I hope that we may succeed in doing so before the week is over."

In the meantime work on the building is at a standstill, the contractor, W. C. Crowell, having been ordered by City Building Inspector Stevens to do no more until a permit is issued.

CITY BRIEFS.

The Christian Church, which has now long been without a pastor, will probably issue a call to Rev. E. E. Violet, of Kansas City. A report to this effect will be made by the Pulpit Committee at a meeting of the congregation to be held next Sunday morning.

George H. Swarthout, who has charge of Carmelita playground, declared yesterday that he is not in favor of having the playground ultimately moved to the Arroyo Seco or anywhere else, but instead, of remaining where it now is. He believes that if a playground in the Arroyo Seco is thought to be desirable it should be an additional one, and that under no circumstances, should the present one, which is in the center of the city, be abandoned.

The appearance of David Bispham, the noted baritone, at the Hotel Maryland tonight, will be the occasion of one of the fashionable soirees of the winter. Many parties are being arranged by Pasadena's four hundred. The concert will be given in the music-room and will be largely attended by music lovers and society generally.

The Northwest Pasadena Improvement Society will meet tonight at the Longfellow School to discuss the Monk Hill project. Residents of this part of the city are desirous of the city's purchasing this famous beauty spot and converting it into a municipal park.

The meeting of the San Gabriel Valley Intercity Commission at the Hotel Green tomorrow night will be the most important meeting that that organization will have held since its formation. The engineers who have been working on a plan for the proposed outfall sewer, will then submit their report, as will State Senator Carr, who has drawn the proposed enabling act.

Wadsworth sells paints.—[Advertisement.

Hotel Vista del Arroyo, Pasadena.—[Advertisement.

Royal Laundry shoe repair department. Phones 69.—[Advertisement.

WATER WORKS TROUBLES.

Public Service Company of Glendale Asks That Changes in Ordinance Be Made.

GLENDALE, Jan. 8.—A heated controversy is taking place between the Consolidated Water Company, which serves a greater part of this city with water, and the Trustees of this place. The disagreement is based on the question whether or not the water company should be allowed to charge for meter connections made in this city.

Since the ruling of the Trustees several months ago that connections should be made free, and that the company should furnish meters without cost to the consumer, the company has been complying with the ordinance, but recently the officials decided that they were giving the people of this place more than they were entitled to.

Arthur Campbell, manager of the company in this valley, appeared before the board last night asking that the desired change in the city ordinance be made, but it was the sense of the Trustees present that the ordinance was proper as it now stands and they refused to take an action in the matter. This is the company which L. C. Brand purchased a few weeks ago by the foreclosure of a mortgage.

It is claimed by the Trustees that the Consolidated company should make connections free, as do the Glendale Municipal electric lighting plant and the Southern California Gas Company which serves this city. The Pacific Light and Power Company makes connections at Tropico, just south of this place, free of charge.

The specifications of this city's new fire engine call for the following: A motor-propelled auto chemical engine and hose-cart to be of the latest design, not less than fifty horse power, sufficient to draw the apparatus fully equipped with eight men, on a five per cent., grade at a rate of twenty miles an hour, and to climb a 21 per cent., grade on the low gear at five miles an hour. To carry 1000 feet of two and a half-inch hose, two forty-gallon chemical tanks, 200 feet of one-inch chemical hose, two three-gallon fire extinguishers, one twenty-foot extension ladder, a ten-foot roof ladder and other equipment.

Hotel del Coronado for comfort.—[Advertisement.

CAR TURNS TURTLE.

Smudger Loses Control of Auto and Is Severely Shaken in Resulting Accident.

POMONA, Jan. 8.—James McConnell, who assisted in the smudging of Mrs. G. W. Roe's orange grove near San Jose and Alexandria avenues, met with an accident in which he might have been seriously injured. McConnell had left the grove in the Roe automobile to see about replenishing the oil supply during the evening. He had started back to the grove having made arrangements for an oil-wagon to follow him when he chanced to look down into the automobile to see how a lantern was burning, and in some way he lost control of the steering-wheel.

The auto turned turtle, McConnell was thrown out beside the road, but received only a strained back and some bruises. In the mix-up the gasoline tank of the auto exploded and the entire machine was burned.

The funeral of the late Joseph Douglass, who died at his home here yesterday, will be held from the chapel of W. B. Todd on North Garey avenue Thursday morning at 9 o'clock, Rev. T. T. Creswell of the First Presbyterian Church officiating. The service will be conducted by the local Masonic Lodge, of which the deceased was a member.

Douglass was 78 years old and was at one time a city trustee. He had resided here for twenty years and was for a long time treasurer of the Presbyterian Church. The deceased is survived by a daughter, Miss Ida May Douglass of Pomona, and three sons, F. M. Douglass of Hollywood, Ernest Douglass of Pomona and William Douglass of Hutchinson, Kan. Interment will be made in the cemetery at Monrovia.

INFUX OF TOURISTS.

Excursions Coming from Northwest and East—Hundred and Fifty Persons Leave Portland.

An influx of tourists is expected here next week from the Northwest and East. On the 13th inst., the 150 persons who left Portland last night on the third annual Western Canada Excursion are expected here. They are coming in a special train and will stop at various points of interest en route.

The Santa Fe's California Limited will run in here on the 18th inst. from Chicago in three sections for the first time this year. The Santa Fe's extra fare train, the De Luxe, is also to have an extra car in here the 17th inst.

The following week the Inland Empire excursionists will arrive here from Spokane on their sixth annual visit to the Southland. This party is due the 20th inst., the Puget Sound excursionists will come the 27th inst. on their fourth annual visit. All these excursionists have ninety-day tickets and are expected to remain here until spring.

Long Beach.

TAKE TO LAW TO SETTLE IT.

Liquor Squabble Becomes Legal Complication.

County Clerk Drawn Into Beach Mix-up.

Sunset Company Unkind to New 'Phone Rates.

LONG BEACH, Jan. 8.—The active campaign being waged in Long Beach relative to the merits of the liquor question, took on an added interest today when Harry Gray, for the Business Men's Association, swore to a warrant in Justice Brayton's court charging L. H. Fletcher, of the Citizens' League, with "intruding himself into public office without legal appointment or election thereto."

Fletcher is charged with having called at Hotel Virginia and, claiming to have authority from the County Clerk as a deputy, demanded a list of the registered guests of the hotel. Clerk Lelande was called up by telephone and denied that Fletcher had received any appointment from him, and calling Fletcher to the telephone notified him to that end. Fletcher, however, after the warning, is alleged to have gone to the Arlington and there, by the same representation, secured a sworn list of guests from the manager.

The prohibs got wind of the threatened prosecution and this morning Messrs. Townsend, Williams and Smith visited County Clerk Lelande and secured legal authority for Fletcher as a registration deputy. The temperance people, however, claim that Fletcher's alleged offense, which is a misdemeanor, was committed prior to such authority and will prosecute the case.

Up to a late hour this evening the constables had been unable to locate Fletcher.

Last night the First Ward Civic League indorsed unanimously the hotel privilege amendment, which has been a bombshell in prohibs ranks, because heretofore, they have controlled the actions of that body.

KICKS ON RATES.

The Long Beach Council invited a probable lawsuit last night when they agreed upon telephone rates for the coming year and in making them endeavored to cut the Sunset rates to a level with the Home company. The matter was laid over a week to have the measure redrafted, but as adopted business phones are cut to $2.50 monthly, and residence phones to $1.75, two-party lines to $1.25 and four-party lines to $1. In addition telephone companies are required to furnish phones and service within thirty days from application.

Wilbur Bassett, attorney for the Sunset, characterized the rating as confiscatory and announced that his company would not comply with an ordinance so unreasonable and unlawful as he regarded the proposed measure, passed as it was by arbitrary methods. Division Manager Mason said that the local company, under present rates, is making less than two-tenths of one per cent. on its investment and to cut the rates meant confiscation of the company's property that would drive it from the field.

MASONIC INSTALLATION.

The event of the week in fraternal circles will be the joint installation Thursday night of the two Masonic lodges, Long Beach and Palos Verdes. Past Master Charles Mitchell, a charter member of the Long Beast lodge, now a resident of Los Angeles, will be installing officer and Past Master John T. Cullen, installing marshal. Both are ranked high in ritualistic workers on the Pacific Coast. The address of the evening will be given by Past Grand Master Oscar Lawler of Los Angeles. A musical programmed is arranged.

WEATHER STORM.

The Craig ship plant today received two telegrams from Astoria announcing the safe arrival of their latest-built ship, the Paraiso, which was en route north on her maiden trip when caught in the storm. The steamer beat her way north in the teeth of a seventy-mile gale and the engineer says in his dispatch that she is a splendid sea boat. The Paraiso was near the Rosecrans when that vessel went on the rocks yesterday.

The Chamber of Commerce held its annual smoker last evening, at which reports of the officers were received. Receipts during the year were $6740.47, and expenditures, $6482.27. A feature of the evening was the presentation by the directors to President B. F. Tucker of a golf bag and a set of golf balls. Today the nominating committee made public a list of fifty members, twenty-five of whom will be elected directors at the annual election tomorrow at the chambers.

The Pythian Sisters, have installed as officers: Lauri Caustic, Chief; Jennie Galbraith, Senior Vice; Lillie Foote, Junior Vice; Jessie Austin, Mistress at Arms; Bessie Torrey Mistress of Records and Seal; Anna Penrose, Mistress of Finance; Mattie Twombly, Prelate; Maude Miller, Guard.

The grand lodge installing officers were assisted by Mrs. F. C. Merriam, Past Supreme Chief. A banquet followed the installation, with Mrs. Torrey as toastmistress.

THE ARTISTIC EYE WILL AT ONCE COMPREHEND WHY SOCIETY BRAND OVERCOATS EXCEL ALL OTHERS.

WILL YOU SPARE A MOMENT AND SEE FOR YOURSELF?

OVERCOATS, LARGE VARIETY $15 TO $25

Society Brand Clothes
SOLE AGENTS
Scott Bros
425-427 SO. SPRING ST.

South Pasadena.

BETTER SERVICE ON SHORT LINE.

HEAVY TRAVEL DEMANDS CARS BE RUN OFTENER.

People Are Tired of Standing But Railroad Officials Say They Can Do Little While Traffic Is So Congested on Main—Justices and Constables to Talk Over Reforms.

SOUTH PASADENA, Jan. 8.—Additional service on the short line cars through this city has been announced by the officials of the Pacific Electric Railway.

From 7 a.m. the cars will run every ten minutes, this schedule being maintained until 10 o'clock, when the service will be run at fifteen-minute intervals until 3 o'clock in the afternoon. At that time the cars will run at intervals of five, seven and eight minutes until 6 o'clock, when the ten-minute service will be resumed. At 6 p.m. the ten-minute schedule goes into effect again until 7:15, when the thirty-minute service commences, and continues until 11:45 as formerly.

Before the opening of the large tourist hotels, it was almost impossible to get a seat at any time during the day, and since they are filling up it has been a scramble to even get on a car unless patrons went to the Sixth-street depot. The company asserts that until it can get off at Main street it will be impossible to put on any more cars as it is now impossible to keep to any schedule between the hours of 4 and 6:30 p.m.

TALKS TO CHILDREN.

"Honor" was the subject of an address which Rev. R. G. Cotter, pastor of the Holy Family Catholic Church of this city, gave this afternoon at 3:15 o'clock before the members of the Marengo-avenue Parent-Teacher Association. Pupils of the seventh and eighth grades were invited guests. The orchestra of the school presented the musical programme. Much interest is being manifested in this orchestra, which is a recent innovation and made up entirely of the pupils of the school. Mrs. N. L. Merritt, who directs the High School orchestra, has been retained as leader and the students are making rapid progress.

To raise funds for the expenses necessary in connection with the orchestra, the pupils of the Marengo-avenue school will hold a sale of home-made candies tomorrow.

ADVISE REFORMS.

Justice of the Peace George W. Glover of South Pasadena, with Justice of the Peace Underwood of Long Beach and Constable Newell of Pasadena, has been appointed by the justices' and constables' associations to draw up and present certain reforms before the Legislature. The reforms contemplated provide that jurors in criminal cases shall receive a fee of $2 a day, and that misdemeanor cases may be tried by a jury of six men instead of twelve as at present.

DINNER RESERVATIONS.

A large number of reservations have been received at the San Gabriel Inter-city Commission headquarters in the Ong building in this city, for the dinner which is to be held in the east building of Hotel Green Friday evening at 6:30 o'clock. Acceptances are also being received at the Board of Trade in Pasadena.

F. H. Olmstead, engineer of the commission, promises a complete report on the sewer-surveys, with recommendations as to the practicability of the outfall sewer and as to the best methods of sewage treatment.

In the absence of W. J. Carr, former City Attorney of Pasadena, who is now at Sacramento, Secretary Seward C. Simons has prepared a summary of the proposed bill which will permit the outfall sewer to be built, and this report will be read at the meeting.

A large number of billboard representatives will also be present, and among them will be representatives of two of the largest bill-posting firms in the State, D. W. Coyle of Pasadena and Thomas H. B. Varney. Everyone interested will be welcome at the dinner, but reservations must be made in advance.

Santa Monica.

NAT GOODWIN SELLS; ALSO PLANS TO BUY.

SANTA MONICA, Jan. 8.—Big realty deals and important building projects, announced today, seem to substantiate the predictions of local boosters that the year 1913 will see Santa Monica forge ahead in a way to surprise the rest of Southern California.

Dana Burks, first Mayor of Ocean Park, originator of the Long Beach Harbor, and doer of big deeds, states that he has purchased 114 feet frontage on Ocean avenue and Vicente terrace, and will erect thereon a hotel and cafe patterned after the famous Glenwood at Riverside, to contain 100 rooms. He will start work in a very short time. The new inn will be the largest and finest on this beach.

Nat Goodwin has sold his Hart-avenue house and grounds for $65,000, to an investor whose name he keeps secret, and has also disposed of his San Jacinto ranch, it is stated, for $365,000. The proceeds, rumor has it, will be put into the purchase of 225 feet on Ocean avenue, opposite Kensington place, from M. Shipman, and associates. Goodwin and associates will not say what they will do with the property, but hint that almost a million dollars will be spent in creating an amusement place and cafe par excellence.

Schader & Wells, realty men, have awarded a contract for the erection of a $15,000 office building, two stories high, on Ocean avenue, opposite the new Elks' Clubhouse. The second story will contain apartments.

Over a hundred feet of ocean front south of the Dana Burks place have been sold to Charles T. Lemly and J. S. Stotler, and associates, of Salt Lake City, who intend to develop the property by building the coming summer. Lycurgus Lindsay, millionaire and pier builder, has purchased two lots on Vicente terrace and will erect a large residence.

Nature Gave Abundant Water Supply to Perris Irrigated Farms

Because She Knew the World Needed Plenty of Alfalfa

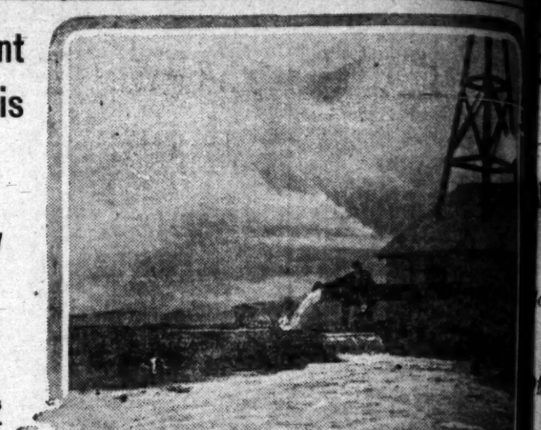

WATER PLANT NO. 2 is now in successful operation. The new farms are ready. They range from 20 to 80 acres each. They are ready for the plow and for immediate seeding. They slope right for irrigation. The soil is rich and deep. Alfalfa crops know no failures there. Markets are constant and prices good. Transportation is simple. Hauls are short. Profit is certain.

Present Price $150 An Acre With Four Years' Time

These new irrigated farms are destined to sell rapidly because the lands under water plant No. 1 proved so successful.

This is undoubtedly the last large body of good land at little prices and on long-time payments that ever will be possible so close to large cities. There is a railroad station on the land. The thriving market town of Perris is close by. Riverside, famed for its citrus fruits, is only 18 miles distant. Los Angeles is only 2¼ hours by train.

Ideal farms for dairy, fruit and general products. Go see the evidence in cultivated farms and orchards.

The day will come soon when such water rights alone will sell for more money than the present price of land with water rights free. A modern irrigation system, which passes into the ownership of the farmers, supplies the water and relieves the individual of that initial expense.

In 20, 40, 60 and 80-acre tracts, with water rights free, for lands not affected by any bond issue and with perfect deed and title. You cannot afford to ignore this unusual opportunity for farming or investment.

Parties arranging to go next Sunday and Wednesday. Come in and make reservation at once. You can go and return in a day. Booklet free on request. "You're Safe at Firth's."

Emil Firth
Main 2543
Home 60167
346 Broadway

Chesterfield Square
A TRACT OF SURE PROFIT

On Western Avenue
Between 51st and Slauson Avenue

THE HOME BUILDER and THE HOME MAKER find attractions here that cannot be found elsewhere at the prices: Sanitary Sewer, City Park, City Grammar School, Manual Arts High School, 10 minutes' car ride, and of course every other city convenience and improvement all paid for.

$900 Buys a Fine Lot on EASY TERMS in

Chesterfield Square

Take Grand Avenue-West 48th Street Car to Gramercy Place, two blocks south to tract, or call at our office.

CHARLES W. LIST
Sales Agent

Tract Office: *54th and Gramercy Place.* 1021 *Central Building.* Phone 269269

LOS ANGELES AQUEDUCT
Store Keeper. Sale of Equipment and Material. 1116 Central Bldg.

$10 WATCHES
Montgomery Bros., Jewelers, 4th & Broadway.

Citrus Loss.

(Continued from First Page.)

H. J. Webber, newly-appointed director of the citrus experiment station and dean of the proposed graduate school of sub-tropical agriculture, were the principal speakers at the Lemon Club meeting. Chase spoke of the use of fertilizers in connection with lemon growing, while Webber told something about his proposed work in Southern California.

"I have the assurance of the University of California, reinforced by attractive salary offers, that the best men obtainable will come here," stated Webber. "We will have soil men, chemists, botanists, bacteriologists, and others, and we will make the whole of Southern California our laboratory."

Dr. Webber further stated that he is counting on the growers of Southern California to assist him in his work and urged that they use check plots to determine the benefits derived from fertilizers, and other scientific treatment, both of the soil and of the growing crop.

Dirty Tan Shoes Dyed Black

with "Japanole." 25c at shoe stores, Sun and other drug stores. Avoid harmful imitations.

Many polo teams at Coronado.—[Advertisement.

Palmyra Heights

Opening, Sunday, Jan. 12. Free ride daily, from office of conservative Investment Co., on Sixth st., to Palmyra Heights, and buy a beautiful residence or business lot in Palmyra Heights, double your money. Free ride. We sell to all residents of Palmyra Heights, 30-ride books of tickets for 5 cents a ride. Fast cars to Redondo, San Pedro and Los Angeles Harbor. Building restrictions are $2000 on 100-foot boulevard lots, on any 60-ft. street. Main street in the business section are unrestricted. Terms 10 per cent. cash, 1 per cent. per month, or less if desired. Magnificent location and moderate prices. 200 cozy, artistic bungalows now being built. Some to be built immediately. 1000 to be built immediately. Buy a lot today.

THURSDAY MORNING.

From Below the Teha

NEWS REPORTS FROM CORRESPONDENT

San Bernardino.

EST WAY TO SHIP FRUITS.

overnment to Take Hand in Orange Traffic.

fficials Making Tour of the Citrus Belt.

ew System of Accounting Put Into Operation.

AN BERNARDINO, Jan. 7.—Following a report that government inspectors are already looking over the conditions in Southern California with a view to preventing the marketing of damaged fruit, John Anderson, president of the national orange show, and himself one of the leading orange growers of this section, makes a plea for a square deal on the part of the government in the handling of the situation.

Anderson says that if the government is going to take a hand in the situation, that inspectors should be placed at every packing-house and no fruit permitted to be shipped which will not pass scrutiny. When the inspected fruit leaves it should carry a certificate of the inspector that it is free from frost damage, and that certificate should be a passport in every part of the country.

It is pointed out that it would be unfair for the government to permit growers to go to the great expense of packing and shipping fruit across the country when they might be perfectly honest in the belief that their fruit is good, and then order the fruit stopped after it reaches the eastern market, and the growers have the freight bill to pay. A house inspection system would prevent that condition. The rumor is persistent that government representatives have been making a tour of the fruit sections, definite information is not available.

ACCOUNTING SYSTEM.

After a study of the county's needs and after investigating systems in use in several other counties in the state, a new system of accounting has been put into vogue by the county officials with the new year. The details were worked out by Accountant J. Dubbell, Auditor Van Wie and Treasurer Sibley.

By the new plan the condition of the county's finances or the expenditures in any single line may be determined at a glance, a thing that was impossible under the old system. The new plan will somewhat simplify the county's book-keeping methods and at the same time produce better results.

LAKE FROZEN OVER.

For the first time in the history of Lytle Park, the lake at that resort has been entirely frozen over during the recent cold spell. The ice reached from shore to shore, and a smaller pond had ice thick enough to carry a 150-pound man

MAY SETTLE RIGHTS.

The condemnation suit against Alice Cleary for Pacific Electric right of way at the western edge of the city has been settled out of court, which probably clears up all such cases west of this city as far as the Rialto. The work of securing deeds for the right of way is now progressing rapidly.

CHURCH OFFICERS.

At the annual meeting of the First Congregational Church the trustees elected were Judge B. F. Bledsoe, R. Garner, W. M. Parker, C. E. Vahey and H. P. Stone; Sunday-school superintendent, A. W. Swisher; treasurer, Perley Severance; financial secretary, O. C. Rogers; deacon for life, Mr. Johnson; deacon, regular term, Mr. Knight. The church will probably erect a new house of worship on the present site having been sold to the government for a Federal building.

ASKS TRANSCRIPT.

Judge B. F. Bledsoe, who heard the case of C. T. Tracy of the Tracy Manufacturing Company against Z. Mudge to recover 161 shares of the Mudge Power Company capital stock, on the ground of Bell having made fictitious representations to get the stock, has asked for a transcript of the evidence before making his findings owing to the case being most complicated in several points.

WOULD PAY IT BACK.

It is announced that Game Warden Vale will promptly return the $300 which was paid him in salary in the five months he has held the job when the mistake is made on him for it. How the error came to be made originally is problematical as Vale says he did not know he was getting more than he was entitled to.

Hotel del Coronado for comfort.—[Advertisement.

ORTON EXTENSION.

Business Center of Town to Be Improved and New Buildings Erected. Sewer System to Be Bettered.

ORTON, Jan. 8.—The business district of the city will be extended on North Spadra street. E. R. Page will erect a building 50x130 feet south of the Masonic building. The new building will be occupied by Page's garage. The ground floor of the Masonic building, 50x100 feet, has been leased for five years to a firm which will open a large grocery here. Mrs. Maxwell sold his two-story building south of the postoffice to M. Mead for about $8000. The building is occupied by Volker's store.

The High School was closed for three days on account of the weather. The furnace in the new building has not been completed. The new building in Placentia was sold to Charles Johnson for

Mrs. Bradford has returned to the University.

Dr. Owen left today for El Paso on

H. Heven, engineer for the new water which purchased the Fuller-Orton Water Company, has from Los Angeles and will reside permanently. He says the plans of the system will begin with improvements at once.

annual meeting of the Chris-

tian Church
More than
The reports
meeting sho
banner year
raised and
church work
tion, with a
erary club,
process of c
Chapman w
F. M. Dowlin
were the spe

Soft, wint
—[Advertise

BODY IS R

Naval Ma
Held Toda
Notified.

[BY A. P. DA

SAN DIEG
into the death
sician on the
was drowned
girl from dea
ernoon, the b
been recovere
cave at La Jo
occurred.

Two fishern
and W. G. He
which was in
vation. It h
since New Ye
and $65 in bi
clothing. A b
residing at Vi
tified by wire.

Kline was
at La Jolla
Anna Hindin,
a cliff into th
in after her.

Bright, sunn
[Advertisement

W ATE
TO

BUSINESS M
TIDE

Persons Thro
ment by Free
to Be Taken
pal Way—Na
Bound On Wa

RIVERSIDE,
need of carrying
works bond ele
than ever, is the
ing business men
the interests of
City Council tod
providing that i
ance of the pr
bonds is authori
the city of Rive
all labor upon
ing, combining
municipal water
be given to Ame

In addition to
systems proposed
report of the en
expenditure of
000 of the bond
ments and exten
would go a long
nishing employm
keeping in the
ordinarily employ
in connection w
dustry.

ACTOR HEADE

Nat Goodwin,
storm-bound the
is wondering how
fared at San Jacin
snap. Goodwin
San Jacinto home
caused him to t
the shelter of the
Inn. He will co
by automobile to

FIRST POLO

The members o
Riverside Polo Clu
day for the first p
son. Some fine
hand for the occa
Park will take o
time gaiety. The
stables are being
condition, after
disuse.

NEWS I

With the shipm
cars of oranges
last week, Riversid
317 cars of citrus
son of 1912-13. In
is considerable fr
the freeze, and thi
this week. It is
grower will be dis
unfit fruit to mark

Dan Baray, a Me
to Frances Peres,
day, on a license
months ago and o
which he and the
keeping last Febru
lected to have the
formed, and after a
the union and the
no disposition to su
and babe, he was
rest. He was give
sentence and placed
three years.

Spend a week at
vertisement.

IMPERIAL APP

IMPERIAL, Jan.
Dispatch.) The Boa
of Imperial county
Dr. Virgil McCombs
County Health Off
himself, and appoint
of Brawley County
succeed Dr. Cram o

UNDELIVERED

There are message
Union for G. C. Jac
er, Arthur Fell, S.
J. Shilling, A. V.
Mongue, E. Weith, W
Mrs. Grace Butler, E
Mr. and Mrs. R. M.
Nenne, George M. Bri
P. M. Mark, Miss My
Dora J. Hathaway, M
ington, J. H. Trattner
L. Seymour, W. V.
Humphrey, Stellar
Company, David L.
Mark, W. C. French,
Mrs. W. J. Weltz,
Gage, Walter Penry, E
H. M. Foy, W. A. Bi
Bird, Mr. Spangler,
Harry Revier.

At the Postal: A
William Watkins Pay
Reinau, E. B. How
Krich, P. H. Geoghega
Mrs. Ada McBride, F.
Ray Myers, George H
W. Cotton.

From Below the Tehachepi Pass.

NEWS REPORTS FROM CORRESPONDENTS OF THE TIMES.

San Bernardino.

EST WAY TO SHIP FRUITS.

...rnment to Take Hand in Orange Traffic.

...ials Making Tour of the Citrus Belt.

...System of Accounting Put Into Operation.

...RNARDINO, Jan. 7.—Following a report that government inspectors are already looking over the ...conditions in Southern California with a view to preventing the marketing of damaged fruit, John Anderson, president of the national orange, and himself one of the ...orange growers of this section, makes a plea for a square deal ...part of the government in the ...ing of the situation.

...erson says that if the government is going to take a hand in the ...e, that inspectors should be ...d at every packing-house and no ...permitted to be shipped which ...pass scrutiny. When the ...fruit leaves it should carry ...ficate of the inspector that it ...from frost damage, and that ...e should be a passport in ...of the country.

...inted out that it would be ...for the government to permit ...s to go to the great expense of ...and shipping fruit across the ...when they might be perfect...in the belief that their fruit ...d, and then order the fruit ...after it reaches the eastern ...and the growers have the ...ll to pay. A house inspection ...would prevent that condition. ...mer is persistent that gov...representatives have been ...a tour of the fruit sections, ...information is not avail...

...COUNTING SYSTEM.

...study of the county's needs ...investigating systems in ...several other counties in the ...new system of accounting ...into vogue by the county of...with the new year. The de...worked out by Accountant ...Auditor Van Wie and ...Ridley.

...new plan the condition of ...county's finances or the expendi...any single line may be deter...at a glance, a thing that was ...under the old system. The ...will somewhat simplify the ...book-keeping methods and at ...time produce better results.

...AKE FROZEN OVER.

...first time in the history of ...Park, the lake at that resort ...entirely frozen over during ...cold spell. The ice reached ...from shore, and a smaller ...of ice thick enough to carry ...person or ...

...AY SETTLE RIGHTS.

...condemnation suit against Alice ...for Pacific Electric right of ...the western edge of the city ...settled out of court, which ...closes up all such cases west ...the city as far as the Rialto ...The work of securing deeds ...right of way is now progres...

...CHURCH OFFICERS.

...annual meeting of the First ...Church the trustees ...were Judge B. F. Bledsoe, R. ...W. M. Parker, C. E. Vahey ...F. Rose; Sunday-school su...Frost, A. W. Swisher; treas...Severance; financial sec...C. Rogers; deacon for life, ...; deacon, regular term, ... The church will probably ...a new house of worship ...present site having been sold ...payment for a Federal build...

...ARD TRANSCRIPT.

...B. F. Bledsoe, who heard ...of C. T. Tracy of the Tracy ...Company against Z. ...recover 161 shares of the ...Power Company capital ...the ground of Bell having ...misrepresentations to get ...was asked for a transcript of ...before making his find...to the case being most ...in several points.

...PAY IT BACK.

...announced that Game Warden ...promptly return the $300 ...in salary in the five ...held the job when the ...made on him for it. How ...came to be made original...Vale says he ...he was getting more ...entitled to.

...Coronado is best."

...EXTENSION.

...Center of Town to Be Im...and Five Buildings Erected.

...Jan. 8.—The busi...of the city will be ex...Sedra street, E. R. ...erect a building 50x130 ...of the Masonic building. ...will be occupied by ... The ground floor of ...building, 50x100 feet, has ...for five years to a firm ...a large grocery here. ...paid his two-story ...north of the postoffice ...for about $8000. ...occupied by Volker's ...

...School was closed for ...days on account of the ...The furnace in the ...not been completed. ...in Placentia ...to Charles Johnson for ...

...has returned to ...

...for El Paso on ...

...engineer for the new ...purchased the Fuller-...Water Company, has ...Los Angeles and will re...immediately. He says the ...will begin ...at once.

...meeting of the Chris-tian Church was held last night. More than 100 were at the banquet. The reports were read at the business meeting showing the last to be the banner year, over $6000 having been raised and every department of the church work in a flourishing condition, with a men's club, woman's literary club, and mothers' club in process of organization. Hon. C. C. Chapman was toastmaster and Rev. F. M. Dowling and Rev. Bruce Brown were the speakers.

Soft, winter weather at Coronado.—[Advertisement.

BODY IS RECOVERED.

Naval Musician's Funeral to Be Held Today—Brother in Mississippi Notified.

[BY A. P. DAY WIRE TO THE TIMES.]

SAN DIEGO, Jan. 8.—An inquest into the death of W. K. Kline, a musician on the cruiser California, who was drowned in an attempt to save a girl from death, will be held this afternoon, the body of the sailor having been recovered yesterday in a large cave at La Jolla, where the accident occurred.

Two fishermen, James Rouchleau and W. G. Holstead, found the body, which was in a good state of preservation. It had been in the water since New Year's Day. A watch fob and $65 in bills were found on the clothing. A brother of the dead man, residing at Vicksburg, Miss., was notified by wire.

Kline was with a party of friends at La Jolla New Year's Day. Miss Anna Hindin, aged 14 years, fell from a cliff into the sea and Kline jumped in after her. Both were drowned.

Bright, sunny days at Coronado.—[Advertisement.

Riverside.

WATER PROJECT TO GIVE WORK.

BUSINESS MEN WOULD AID TO TIDE OVER CRISIS.

Persons Thrown Out of Employment by Freezing of Citrus Crop to Be Taken Care of in Municipal Way—Nat Goodwin Storm-Bound On Way to San Jacinto.

RIVERSIDE, Jan. 7.—That the need of carrying the $1,160,000 water works bond election is more urgent than ever, is the view taken by leading business men. In order to further the interests of the proposal the City Council today passed resolutions providing that in the event the issuance of the proposed water works bonds is authorized by the voters of the city of Riverside, employment of all labor upon the work of extending, combining and bettering the municipal water works system shall be given to American citizens.

In addition to paying for the water systems proposed to be purchased, the report of the engineers calls for an expenditure of approximately $342,000 of the bond money for improvements and extensions, an amount that would go a long ways towards furnishing employment for labor and keeping in the city those who are ordinarily employed in some capacity in connection with the orange industry.

ACTOR HEADED FOR RANCH.

Nat Goodwin, actor, has been storm-bound the past two days, and is wondering how his orange ranch fared at San Jacinto during the cold snap. Goodwin was en route to his San Jacinto home when the cold wind caused him to turn aside and seek the shelter of the Glenwood Mission Inn. He will continue his journey by automobile tomorrow.

FIRST POLO PRACTICE.

The members of the team of the Riverside Polo Club will be out Saturday for the first practice of the season. Some fine ponies will be on hand for the occasion, and Chemawa Park will take on some of its old-time gaiety. The field, clubroom and stables are being put in first-class condition, after several seasons of disuse.

NEWS BRIEFS.

With the shipment of seventy-two cars of oranges and two of lemons last week, Riverside has to her credit 317 cars of citrus fruit for the season of 1912-13. In the packing-houses is considerable fruit picked before the freeze, and this will go forward this week. It is not believed any grower will be disposed to rush any unfit fruit to market.

Dan Baray, a Mexican, was married to Frances Perea, aged 16 years, today, on a license secured eleven months ago and on the strength of which he and the girl set up housekeeping last February. Baray neglected to have the ceremony performed, and after a child was born of the union and the father evidenced no disposition to support the mother and babe, he was placed under arrest. He was given a suspended sentence and placed on probation for three years.

Spend a week at Coronado.—[Advertisement.

IMPERIAL APPOINTMENTS.

IMPERIAL, Jan. 8.—[Exclusive Dispatch.] The Board of Supervisors of Imperial county today appointed Dr. Virgil McCombs of El Centro as County Health Officer to succeed himself, and appointed C. A. Dawdy of Brawley County Veterinarian to succeed Dr. Cram of Calexico.

UNDELIVERED TELEGRAMS.

There are messages at the Western Union for G. C. Jacobs, Archie Power, Arthur Fell, S. H. Grimes, Mrs. J. Shilling, A. V. Crisp, Mrs. Ray Mongue, E. Weith, William D. Blythe, Mrs. Grace Butler, E. E. McClintock, Mr. and Mrs. R. M. Straael, C. E. Nenne, George M. Briggs, E. C. Howe, P. M. Mark, Miss Mymie Estey, Mrs. Dora J. Hathaway, Miss R. V. Worthington, J. H. Trattner, John Russells, L. Seymour, W. V. Colhaney, H. J. Humphrey, Stellar Motion-Picture Company, David L. Yandell, P. M. Mark, W. C. French, Max Alexander, Mrs. W. J. Weltz, Mrs. Lyman J. Gage, Walter Penry, Ellis E. Andrews, H. M. Foy, W. A. Brentwith, M. L. Bird, Mr. Spangler, Mary Dukes, Harry Revier.

At the Postal: Annie E. Price, William Watkins Payne, Custermann Reinau, E. B. Howe, Mrs. Jacob Krich, P. H. Geoghegan, S. L. Myers, Mrs. Ada McBride, F. F. Keller, Mrs. Ray Myers, George Hutchinson, Mrs. W. Cotton.

Cock-a-doodle!

CHANTICLER AND HIS WIFE THERE.

Poultry Show Opens Noisily and Brilliantly.

Myriad Lights Puzzle Prize Birds and Others.

Hen, Pullet and Cockerel in Festive Form.

The 2485 most surprised chickens in the United States were assembled under one roof last night in the old post office building, corner of Seventh street and Grand avenue. They are the prize contenders in the eighth annual exhibition of the Poultry Breeders' Association of Southern California, and they were surprised because the sun forgot to go down; surely a most surprising and disconcerting omission in the history of chickenology, and one calling for an extra edition of the Morning Doodle-Doo.

As a matter of fact, Sol took his spots and retired at the usual hour, but in his place a million electric lights, more or less, blazed, and before the magnificent array of hen and rooster elite could compose themselves for the night they thought it was morning, started in crowing—and the lid was off.

That the show opened on time is due to the activity of Secretary Davis and his assistants, for after the wind storm of last Saturday which blew down the big tent at Fiesta Park in which the exposition was to have been held, it required some ground and lofty hustling to get the Grand-avenue resort ready for the influx of birds which came early in the week and which were all in place to say "how-de-do" to the judges when they went to work yesterday. There are 475 members in the association, and 282 individual exhibitors.

It's the biggest, classiest and best poultry show ever held west of Chicago. The poultry sharps all say so, and Judge C. S. Byers of Hazelrigg, Ind., who has just come from judging the high-browed Orpington nobility at the Madison Square Garden show in New York City, which is the last word in hen, pullet and cockerel society, avers that there are birds on exhibition at Seventh and Grand that would cause those eastern nabobs to turn from a Black Minorca to a Blue Andalusian in envy.

Here are the results of the first day's labors of the judges:

WHITE PLYMOUTH ROCKS.

Cocks—A. A. Bamford, first; A. H. Maes, second; F. E. Clayberg, third; Diablo Poultry Farm, fourth; A. A. Bamford, fifth. Hens—A. H. Maes, first; A. A. Bamford, second and third; Diablo Poultry Farm, fourth; Mrs. M. J. King, fifth. Cockerels—A. A. Bamford, first and fourth; Mr. and Mrs. Fahrenkrog, second; A. H. Maes, third; Diablo Poultry Farm, fifth. Pullets—A. A. Bamford, first and fifth; Diablo Poultry Farm, second; S. E. Clayberg, third; Mr. and Mrs. Fahrenkrog, fourth. Pens—A. A. Bamford, first and third; D. V. Haight, second; A. H. Maes, fourth; R. E. Sutherland, fifth.

PARTRIDGE PLYMOUTH ROCKS.

Cocks—H. D. Armstrong, first, second and third; Clive H. Owen, fourth; E. Musselman, fifth. Hens—H. D. Armstrong, all awards. Cockerels—H. D. Armstrong, first, second and fourth; Clive H. Owen, third; R. M. Weed, fifth.

COLUMBIAN PLYMOUTHS.

M. Nie, all awards.

SILVER WYANDOTTES.

Cocks—Mrs. Walter Ross, first. Hens—Mrs. Walter Ross, first and second. Cockerels—Mrs. Walter Ross, first. Pullets—Mrs. Walter Ross, first and second; L. C. Vannier, third.

WHITE WYANDOTTES.

Cocks—Twin Oaks Farm, first; Mrs. F. E. Ray, second; A. L. Jenkins, third; W. A. Bremer, fourth; A. W. Huskins, fifth. Hens—A. L. Jenkins, first; A. W. Huskins, second; Twin Oaks Farm, third; Charles F. M. Stone, fourth; A. L. Jenkins, fifth. Cockerels—Twin Oaks Farm, first and third; Mrs. L. E. Berkey, second; W. A. Bremer, fourth; Mrs. L. E. Berkey, fifth. Pullets—H. S. Miles, first; Mrs. L. E. Berkey, second and fourth; Twin Oaks Farm, third. Pens—Twin Oaks Farm, first and third; A. L. Jenkins, second; Charles F. M. Stone, fourth.

GOLDEN WYANDOTTES.

Cocks—William Carey Marble, first. Cockerels—J. W. Campsell, first; William Carey Marble, second and third. Pullets—William Carey Marble, first; J. W. Campsell, second.

SINGLE COMB LEGHORNS.

Cocks—B and F Franch, first; Williams and Brace, second, third and fourth. Cockerels—Williams and Brace, all awards. Pens-Williams and Brace, all awards.

WHITE LEGHORNS.

Cocks—Williams and Brace, first; third and fourth; Olin L. Livescey, second; S. J. Shaw, fifth. Hens—Williams and Brace, first; Swanson and Johnson, second and third; W. J. Shults, fourth; James D. Beal, fifth.

RHODE ISLAND WHITES.

Cocks—R. Housinger, first; K. J. Iwami, second. Hens—K. J. Iwami, first and third; R. Housinger second. second; Harry J. Segger, third; Lindlets—K. J. Iwami, first and third; R. Housinger, second. Pens—R. Housinger, first.

BUFF LEGHORNS.

Cocks—T. T. Gardner, first and second; Harry J .Segger, third; Lindgren Bros., fourth; Frank N. Hinton, fifth. Pens—T. T. Gardner, first; Harry J. Segger, second, third and fifth; Lindgren Bros., fourth. Cockerels—Lindgren Bros., first and second; Frank N. Hinton, third and fourth; T. T. Gardner, fifth. Pullets—Harry J. Segger, first and third; T. T. Gardner, second; Frank N. Hinton, fourth; Lindgren Bros., fifth. Pens—Lindgren Bros., first; T. T. Gardner, second; Henry E. Belcher, third; Frank N. Hinton, fourth.

SILVER LEGHORNS.

J. L. Harrison, all awards.

SILVER PENCILLED PLYMOUTH ROCKS.

E. M. Cates, all awards.

LIGHT BRAHMAS.

Cocks—W. R. Struthers, first; A. L. Jenkins, second. Hens—A. L. Jenkins, first; W. R. Struthers, second and third. Cockerels—W. R. Struthers, all awards. Pullets—W. R. Struthers, first; Mrs. Sarah Raymond, second and third. Hens and yards—W. R. Struthers, all awards.

DARK BRAHMAS.

P. E. McClellan, all awards.

PARTRIDGE COCHINS.

Cocks—Mrs. Joe Schotten, first; B. & F. Ranch, second; J. Benedict third. Hens—J. Benedict, first second; B. & F. Ranch, third and third. Hens—J. Benedict, first and fourth; Mrs. Joe Schotten, fifth.

BLACK COCHINS.

William J. Blackman, all awards.

BLACK LANGSHAN.

Cocks—F. M. Beardsley, first; George A. Janssen, second, and fifth; William T. Blakeley, third; J. Benedict, fourth. Hens—George A. Janssen, first and second; William T. Blakeley, third; J. Benedict, fourth; M. W. Nicholson, fifth. Cockerels—George H. Watson, first; William T. Blakeley, second and fifth; George A. Janssen, third; R. W. Beeks, fourth. Pullets—William T. Blakeley, first and third; F. M. Beardsley, second and fourth; George A. Janssen, fifth. Hens—William T. Blakeley, first, third and fourth; George A. Janssen, second; F. M. Beardsley, fifth.

WHITE LANGSHAN.

Thaddeus E. Alley, all awards.

Pathetic.

ATTACKS SON ENDS OWN LIFE.

TRAGIC CLIMAX TO DOMESTIC TROUBLES.

Father Who Drove Wife from Home, Angered by Plea for Her, Slashes His Boy and Ends Own Life—Idleness Believed to Have Turned Brain.

Attempting to murder his son, Sheridan, and ending his own life with a razor, George Brumfield, 45 years old, a carpenter, of No. 5814 Central avenue, brought domestic troubles which had driven his wife from home to a tragic climax yesterday.

The son's pleadings that his mother be allowed to return to the family household was the cause.

Young Brumfield, 22 years of age, was not seriously injured, but the father died almost instantly, his jugular vein and the windpipe having been severed.

The father, out of work for some time, had become despondent and quarrelsome, and members of the family said they feared for his sanity. Three days ago the mother was forced to leave the Brumfield apartments, because of the carpenter's treatment.

Anger of the father was diverted to the son when the young man made a plea for her. Seizing a razor the elder Brumfield rushed at his son, who was seated on a bed, and after grabbing him drew the blade across the boy's throat.

Jumping back into the center of the room while Sheridan fell over the bed, the father slashed his own throat from ear to ear, dropping to the floor and expiring almost instantly.

Young Brumfield was sent to the Receiving Hospital, where his wound was sutured and dressed. The father's body was taken to the Pierce mortuary.

HAWAII IS PROSPEROUS.

Banker Visiting Here Tells of Conditions There—Government Hurrying Completion of Forts.

Hawaiian business conditions are splendid, according to C. D. Lufkin, president of the First National Bank of Wailuku and the Lahaina National Bank, in cities of the same names on the Island of Maui. With Mrs. Lufkin the banker has been touring the United States and arrived yesterday at the Alexandria. They will remain here several weeks.

"The American government has been pressing the completion of forts and other improvements in the islands and the result has been striking in a period of two or three years," he said. "It is only a matter of months before the completion of this work, which is expected to make Pearl Harbor the strongest fortification in the world. We anticipate no trouble at all from oriental labor, and war with Japan is scarcely given a consideration."

Lufkin is much interested in tariff revision and other political questions, which he says will cause some changes in conditions in the islands.

"We are very prosperous at the present time, having had a number of good crops and a much-extended development of all natural resources within the past three years," he said.

In addition to his banking interests Lufkin is also owner of a pineapple plantation. He has been touring America in his auto and will drive from Los Angeles to San Francisco in the car, stopping en route at places of interest.

ADAMLESS BANQUET.

Recently-Appointed County Librarian Feted by Friends and Co-workers—Mere Man Shooed Away.

A banquet unique in the annals of festal gatherings in this city was that tendered Miss Celia Gleason last night at the Hotel Mt. Washington, where thirty-six friends and former associates of the widely-known assistant librarian gathered to wish her success in her new venture as County Librarian. Mere man was not thought a necessary adjunct to a successful banquet and the wisdom of this conclusion was evidenced by the delightfully informal dinner resulting.

Miss Ella Brunson as toastmaster filled that somewhat equivocal position admirably.

Miss Anna McConnell Beckley, former chief of the reference-room at the library, responded to the toast, "Things Past," in a manner that won the enthusiastic approval of the guests.

"Things Present," a delightful topic for anyone so capable of responding as was Mrs. Emilie Jackson, received an ovation not excelled by any other topic discussed during the evening.

Miss Loretto Clark painted a wonderful word picture of the future in response to her toast, "Things to Come."

Miss Josephine Jedofsky of the circulation department of the library, in the absence of her chief, Miss Gertrude Darlow, read a poem written by the latter and entitled, "Our Guest," wherein were extolled the virtues of Miss Gleason and the love and esteem in which she is held by her friends and co-workers.

(This is the First of a Series of Advertisements on the subject of Savings Banks—as announced.)

Our New Home, Northwest Corner of Spring and Seventh Streets. We will occupy the Ground Floor and Basement of this Building about March 1st.

How Savings Bank Depositors are Protected in California

IN theory, Savings Banks are established as aids to thrift for the great mass of honest hard-working Men and Women. In practice, they have proved themselves. Great, ably managed, wonderfully strong Banks have been built up throughout the country — Banks whose service the poorest can take advantage of—Banks in which an interest-bearing account can be started on a deposit of a dollar or even less. The Governments of our various States consider Savings Banks a fundamental bulwark of the well-being of the community, and every effort has been made to ensure the safety of all money deposited therein.

Many prominent magazines today devote some pages to special "Financial Departments". These have been of real help in educating the Public to discriminate in the employment of money.

Again and again in articles printed you will see securities mentioned as being "lawful for investment by the Savings Banks of the State of New York".

This is given as the greatest endorsement of the security named; of the soundness of such investments — because New York State has a model Banking Law.

Yet our California State Banking Laws, in the Savings Bank section, are even more stringent in their requirements for safety than the New York State Law. Nowhere in the entire United States is the Savings Bank Depositor more completely protected than in our own State of California.

The Law lays down what Capital a Bank shall have; how it shall be conducted—even how it shall advertise.

It prohibits Savings Banks from investing funds of Depositors in any doubtful or speculative way.

Furthermore, after naming proper investments for Savings Banks, it limits the amount a Bank may devote to any one investment or class of investments.

Even if a Bank invests money in first mortgages on Real Estate—and it is upon such securities that most Savings Bank Deposits are loaned—the Law requires that the amount of the mortgage shall not run to more than Sixty Per Cent of the value of the property upon which the loan is made.

You see to what lengths the Law goes when protecting the Deposits which people have built up in Savings Banks, as the result, oftentimes of self-denial and sacrifice.

Now the State Laws would be worthless if they were not enforced.

In California they are enforced absolutely to the letter.

We have an unusually exacting State Superintendent of Banks, who has an excellent organization of Assistants.

The condition of every Savings Bank is examined into frequently and carefully. Such examinations are not a mere matter of form. Examiners visit, unannounced, the different Banks, spending several days, or as long as needed for the examination—actually handling and checking over the securities which the Bank holds, and investigating all its affairs with the utmost thoroughness. Any irregularity is reported, and must be adjusted, or the Bank is ordered to close its doors.

If you are sufficiently interested, we invite you to call at this Bank and let us give you a copy of the California Bank Act. This will show you in detail how absolutely California safeguards the Savings Depositor—for, of course, in this brief space we cannot go into details.

You must see that Deposits in Savings Banks are on a totally different plane from any other form of investment. And you must realize that a *Four Per Cent Net Income* on money that is so carefully guarded is really a LARGE interest—because the element of risk is absolutely eliminated.

Furthermore, the Depositor in our larger Institutions — like this one, for instance — is given the free use of many conveniences and a wonderfully complete Banking Service — in addition to the interest the Bank pays him on his money.

You now have at least some idea of what it means to you to deposit money in Savings Banks.

Our next advertisement will explain the "Function of Savings Banks as Places where Funds for Investment may be Built up"

German American Trust And Savings Bank

Spring & Fourth Sts., Los Angeles

Copyright 1913—German American Trust and Savings Bank.

Music and the Stage.

(Continued from Seventh Page).

response to the request proved its popularity. The management will continue this indefinitely.

The post-cards are of two kinds, one bearing a half-tone engraving of Mr. Benjamin Horning in the character, Father Junipero Serra and the other a fine reproduction of Miss Lucretia del Valle as Senora Josefa Yorba.

Beginning Monday afternoon January 13, a new change in the policy of the Mozart Theater goes into effect. The prices will be changed to 10 cents for all seats, except boxes, for matinee or night, children 5 cents. Manager Anna M. Mozart will not allow the change in price to detract from the quality of the productions, but the same high class pictures will be shown as before.

The Mozart, because of the quality of the pictures presented each week, has attracted a large and appreciative patronage and it is the intention of the manager to at al ltime strive to show in pictures only the best obtainable. The "Star of Bethlehem" now showing the second week, is attracting generous audiences each day. Next week's feature film will be "Parsifal" a masterpiece in three reels.

Rossini's opera buffa, in two acts, Barber of Seville, the story of the writing of which is of much more than ordinary interest, will be the Lambardi company's offering at the Auditorium tonight. The role of Rosina will be sung by Mme. Vicarino, the leading colorature soprano of the organization. The remainder of the cast is as follows: Bertha, F. Pineschi; Count de Almaviva, G. Agostini; Figaro, M. Giovacchini; Don Basilio, G. Martino; Don Bartolo, E. Pineschi; Fiorello, A. Graziani.

The repertoire for the remainder of the week is as follows: Friday night, La Traviata; Saturday matinee, Fedora; Saturday night, Il Trovatore.

Next week's list of operas will include two new and sensational works, Massenet's Thais, and Giordano's wonderful and historical masterwork, Andrea Chenier.

Engage rooms at Coronado now.—[Advertisement.

Piles, Fistula, Fissures and Hernia

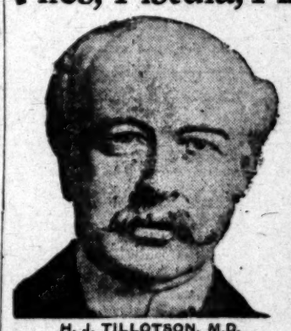

H. J. TILLOTSON, M.D.
[Established 31 Years.]

I publish my photograph, personally conduct my office. I am the longest established, most successful and reliable, as medical credentials and press records prove. I possess skill and experience acquired in such a way that no other can share. Experience is the safe standard by which judgment should be valued.

NO MONEY REQUIRED TO COMMENCE TREATMENT. Many patients have no confidence in their doctor because he demands pay before a cure has been effected, and there are many who have been misinformed about their condition, or through unsuccessful treatment have become skeptical and think there is no cure for them. I want an opportunity to treat such cases. It makes no difference about the financial part, as I accept pay for my services as benefits are derived, when I am satisfied the patient is reliable. I will prove my ability to cure you before asking pay for my services.

Most Time Saving, Most Natural, Most Safe, No Detention from Occupation, Family or Home. A Radical and Permanent Cure.

I invite you to come to my office. I will explain my treatment for Hernia, Piles, Fistula, Varicose Veins, Pelvic, Nervous, Blood, Kidney, Bladder and Rectal Diseases.

Piles, Fistula, Rectal Diseases.

These diseases are very common; most frequently found in persons of middle or advanced age; are exceedingly annoying, often very painful, and sometimes very dangerous, and frequently unfit one for pleasure or occupation. My treatment and successes are the result of years of experience; my treatment is kindly applied. I cure Piles without cutting. If I do not cure your Piles, Fistula and other Rectal Diseases, my treatment does not cost you anything. Gentleness in treatment comes from treating many cases. I guarantee a cure of Piles, Fistula, Ulcers and all curable Rectal Diseases.

Trusses Seldom Cure Rupture.

Disregard for existing Hernias has cost many lives. The smallest hernias are the most dangerous, because of the increased liability to strangulation. I am aware that a great deal of fraud has been practiced in connection with the alleged cure of rupture. I say positively that I cure rupture, to stay cured. I cure with perfect safety, and entail no suffering, and do not detain you from occupation.

Written Guarantee

Dr. Tillotson's written guarantee means a cure or no pay for services. I guarantee to cure certain diseases or refund every dollar you have paid me. My services cost you nothing unless I cure your Varicose Veins, Hernia, Piles, Fissures, Fistula or any disease I guarantee to cure. My terms are reasonable and no more than you are willing and able to pay.

READ MY BOOK—It contains information every person should have regarding themselves. Sent free to those who, in my opinion, will be benefited by it.

I OFFER A FREE CONSULTATION AND EXAMINATION.
ENGLISH, GERMAN, SWEDISH, NORWEGIAN, DANISH, SPANISH SPOKEN.

H. J. TILLOTSON, M. D.

Office Hours—8 a.m. to 12 m.; 1 to 5 and 6 to 8 p.m. Sundays, 9 a.m. to 1 p.m. Entrance, 254 South Broadway, Cor. Third and Broadway, Los Angeles.

Business: Markets, Finance and Trade.

FINANCIAL.

OFFICE OF THE TIMES.
Los Angeles, Jan. 9, 1913.

Bank clearings yesterday were $4,182,621.45, an increase of $323,806.83, as compared with the same day in 1912, and an increase of $1,096,-630.38, as compared with the same day in 1911.

Bank clearings yesterday were $4,584,513.14, an increase of $734,131.06, as compared with the same day in 1912, and an increase of $1,766,-753.07, as compared with the same day in 1911. Following is statement:

	1913.	1912.	1911.
Monday	$ 4,269,232.73	$ 3,380,570.71	$ 2,773,604.54
Tuesday	4,584,513.14	3,850,381.49	2,817,628.91
Wednesday	4,182,621.45	3,358,934.86	3,096,111.09
Totals	$13,047,367.32	$10,589,796.75	$ 8,687,344.54

Bank clearings this month to date are $27,182,416.16, an increase of $7,182,416.16 as compared with the corresponding day last year, and an increase of $4,708,053.87, as compared with the corresponding period in 1911.

Quotations furnished by the Los Angeles Stock Exchange.

OIL STOCKS.

	Bid.	Asked.
Amalgamated Oil	$ 79.37½	$ 79.50
American Crude Oil Co	....	.32
American Pet. pfd.	71.00	75.00
American Pet. com.	45.00	52.00
Associated Oil	42.50	43.00
Bear Creek	.79	.77
Brookshire Oil Co.	.65	.60
Cal. Midway Oil Co.	.10½	.11½
Centre Oil Co.	1.00	1.20
Columbia Oil Co.	.79	.85
Continental Oil Co.	....	.18
Elco Oil Co.	.06	....
Empire Oil Co.	....	.25
Fullerton Oil Co.	2.76	....
Globe Oil Co.	....	.04
Jade Oil Co.	.03½	....
Marlboro Northern Oil Co.	.04½	.05½
Maricopa Queen	....	.20
Mascot Oil Co.	....	.75
Mex. Pet. pfd.	97.00	100.00
Mex. Pet. com.	69.75	....
Midway Nor.	.11	.11½
National Pacific Oil Co.	.02	.02½
New Penn.	.45	.40
Olinda Land Co. (Oil)	.35½	.30
Palmer Oil Co.	.17	.20
Penn. Midway	.07½	....
Perseus Oil Co.	....	.09
Piru O. & L. Co.	.21	....
Rice Ranch Oil Co.	1.25	....
Union	89.37½	90.62½
Union Provident	102.75	103.87½
United Pet.	102.50	....
United Pet. pfd.	.90	....
Western Union	.90	100.00
White Star Oil Co.	.15	....

BANK STOCKS.

	Bid.	Asked.
All Night & Day Bank	....	$350.00
American Savings Bank	175.00	....
Cal. Savings Bank	171.00	....
Central Nat'l Bank	....	240.00
Citizens' National	260.50	262.50
Commercial National	295.00	....
Farmers' & Mer. Nat'l	386.00	420.00
Federal Bank of L. A.	130.00	....
First National	685.00	....
German-American Savings	398.00	400.00
Globe Savings	157.00	158.00
Home Sav. Bank of L. A.	145.00	....
L. A. Suburban Sav. Bank	117.50	....
Merchants' Bank & Tr. Co.	150.00	....
Merchants' Nat'l Bank	450.00	....
National Bank of Cal.	215.00	....
National Bank of Com.	133.00	....
Security Trust & Sav. Bank	....	465.00

INDUSTRIAL AND PUBLIC UTILITIES.

	Bid.	Asked.
Cal. Portland Cement Co.	$100.00	....
Cal. Hospital	50.00	....
Edison Electric pfd.	98.00	....
Gaumerency Hospital	25.00	....
Hawaiian Com. & Sug.	44.00	....
Home Telephone pfd.	28.00	....
Home Telephone com.	7.00	11.75
L. A. Athletic Club	5.75	....
L. A. Investment	4.10	....
Mexican Nat'l Gas pfd.	15.00	25.00
Mexican Nat'l Gas com.	5.00	....
Occidental Life Ins. Co.	122.50	135.00
Pahuhau S. P. Co.	92.25	....
Pac. Mut. Life Ins. Co.	410.00	600.00
Pac. Coast Stone Co.	....	25.00
Pasadena H. T. & T. Co.	40.00	55.00
Riverside H. T. & T.	....	95.00
San Diego H. T. & T. Co.	5.00	12.00
Santa Monica E. H. T. pfd.	8.50	11.00
San Bug Co.	....	1.01
Title G. & Tr. Co. pfd.	151.00	....
Title G. & Tr. Co. com.	400.00	600.00
Title L. & Tr. Co. com.	240.00	400.00
Title L. & Tr. Ser. C.	240.00	400.00
Title L. D. T. & T. Co. pfd.	11.00	....
Union Trust Co.	....	85.00
Whittier Home Tel.	....	75.00

BONDS.
(With Accrued Interest.)

	Bid.	Asked.
American Petroleum Co.	91	94
Associated Oil Co.	98¾	100
Associated Oil Co.	98¾	....
Cucamonga Water Co.	99	....
Corona Power & W. Co.	99	....
Home Telephone Co.	85	....
Home Tel. Co., 1st Refg.	79½	80½
L. A. Gas & Elec. Co.	99	100¾
L. A. Pac. 1st Con. Mtge.	103	....
L. A. & Pasadena Elec. Ry.	102	104
L. A. Public Market	103½	....
L. A. Railway Co.	108	....
L. A. Traction Co. 5s	97	100¼
Mex. Nat'l Gas	....	70
Mission Trans. & R. Co.	97	....
Mt. Lowe Railway	88	....
Pac. Elec. Ry.	103½	104¾
Pac. Light & Power Co.	96	96¾
Pac. Light & Power Gtd.	99	100
Pasadena Home T. Co.	85	....
Pomona Con. Water	99	....
Pomona Land & Water Co.	90	....
Union Oil Co.	....	90.
Union Tran. Co.	88	92
U. T. & L. D. T. Co.	99	....
Whittier H. T. & T. Co.	70	81

MINING STOCKS.
CALIFORNIA.

	Bid.	Asked.
Cal. Hills	....	.60
Cons. Mines	.04½	.04¾

NEVADA.

	Bid.	Asked.
Johnnie M. & M. Co.	.06	.07½
Searchlight Parallel	.00	.01

*—Per 1000 shares.

OIL LIST.

SALES—Morning session: 5 Union Oil at 90.50.

SALES—Afternoon session: 1000 National Pacific at 2¾; 1000 do. at 2; 1000 do. at 2; 2000 do. at 2; 1000 do. at 2; 1000 do. at 2; 1000 do. at 2; 1000 do. at 2; 1000 do. at 2; 1000 do. at 2; 1000 do. at 2; 1000 do. at 2; 1000 do. at 2; 1000 do. at 2; 10 Amalgamated Oil at 79.50; 1000 Midway Northern at 11; 1000 do. at 11; 1000 do. at 11; 1000 do. at 11; 1000 do. at 11; 10 Union Prov. at 103.87½; 1000 Olinda Land (Oil) at 35%.

BANK LIST.

SALES—Afternoon session: 10 Citizens' National at 261.50.

MINING LIST.

SALES—Afternoon session: 1000 Consolidated Mines at 4%.

LOCAL PRODUCE MARKET.

The loss in truck garden produce as a result of frost is roughly estimated by local handlers at $50,000 to $100,000. Beans, peas, peppers and egg plant will probably be out of the market until a new crop comes in. Lettuce will be of very poor quality, but as it grows very quickly good stock will be obtainable in a short time. The damage to other vegetables, although it has resulted in quite a feeling of firmness, is not expected to affect the supply and prices very greatly. Potatoes were fairly easy. A car of Highlands for future delivery was sold on the exchange at 75 cents a sack. American Wonders from Oregon were offered at $1.10. Sweet potatoes were firm with offerings at $2.25. Garlic was offered at 4 cents and Australian brown onions for delivery in February at $1.30. Pink beans were offered at $4.10 a sack, and the highest bid was $4.85. The market is all appeared rather weak on dried beans, but no receipts were reported.

Oregon Newtown apples were offered as low as 50 cents, and 75 cents was a bid. One hundred four-tier boxes of Belleflours sold at 95 cents on the Los Angeles. Spitzenberg apples were offered at $1.75. Offerings of cranberries were as low as $11 a barrel. Bleached sultana raisins were put up for sale at 4½ cents a pound, and fancy black figs at $1.40 a box. Fifteen was bid at 10½ cents a pound for 1.30 L. A. almonds.

Fresh eggs and butter were firm, the tendency of the latter being upward. Ten cubes of extras sold at 35, and offerings following this were pretty steady at 36 cents. The bid

Prices Current.

EGGS—Ranch, candled, 39; fresh ranch, case count, 35@38; eastern, 30@33; Petaluma-Santa Rosa storage, 36; eastern storage, 28@30; northern case-count, 32@36.

BUTTER—Creamery extras, 35 per lb.; creamery firsts, 32½.

CHEESE—Northern fresh, 15@16½; storage, 16; eastern daisies, 18; eastern twin, 18½; long horn, 19@21; singles, 18½; cheddars, 20; Tillamook daisies, 19; Oregon twins, 17½; imported Swiss, 30@32; Dom. Swiss, block, 21½@23; wheel, 21; Limburger, 19@22; cream brick, 21@22; Edams, 1.50@ 3.00; Neufchatel, 1.00@1.10 per box; Neufchatel, 1.40 per box; Camembert, 1.10 per box; Canada cream, 90@1.00 per box; Roquefort, 30@45; German breakfast, 80@1.00.

BREADS — Pink, No. 1, 4.10@4.50; Lady Washington, No. 1, 4.40@5.00; small white, No. 1, 4.40@5.00; Limas, No. 1, 5.75@6.25; black eyes, 4.00; lentils, 4.50@7.00; Garvanzas, 4.50 Mexican reds, 4.00; bayous, 4.00@5.00.

DRIED FRUITS—Apples, evaporated, 6%@ 6½; citrus, fancy, 15; orange and lemon peel, 19@20; currants, imp. fancy bulk, re-cleaned, 9½@10; fancy, 1-lb., 11@12; dates, packages, imported Fards, fancy, 60s, 11½@ 12½; Fards, fancy, 12s, 11@12½; Golden, packages, 8½@9. Figs, black and white, 2s, 1.25@ 1.65; 4s, white, 2.25; package, 50s, 1.50@1.60; 10s, 4.25; 12s, 5.00; 20-2s, 9.00; 10-3s, cartons 7s, 1.00; imported, 15@17. Ib. Peaches, 7@10; Prunes, 30-40, 10½@11; 40-50, 9½@10;

50-60, 6¾@8½; 60-70, 6@8; 70-80, 5½@7½; 80-90, 6@7; 90-100, 4¾@5½ (when packed in 25-lb. boxes, 10c extra). Nectarines, 30@12; nectarines, 1912, peaches, 10@12; plums, 10.

RAISINS — Sultanas, bleached, 4½@5½; unbleached, 4@5; seeded, 6@7 (in 10-oz. pkgs.); London layers, 2-crown, 1.10; 3-crown, 1.35; 4-crown, 1.75; 5-crown, 2.25; 6-crown, 2.50; loose muscatels, 2-crown, 3½; 3-crown, 5; 4-crown, 5½.

NUTS — New almonds, I. X. L., 16½@ 19; Brazil, 12@16; filberts, large, new crop, 14@15; pecans, large, 17@18; pine nuts, 18; peanuts, California, raw, 5@5½; eastern, 7@7½; Japan, 6½; rice corn, 4.50; cocoanuts, 80 per dozen; walnuts, No. 1 Asen., 16@18; budded walnuts, 18@20; unbleached walnuts, 11@12½; chestnuts, 10@13.

HONEY—Comb, fancy white, 17@ 20; white, 15; light amber, 14; extracted light amber, 9; water white, 11@12; white, 9; beeswax, 30 per lb.

CITRUS FRUITS—Navel oranges, 1.85@2.50; Valencias, 3.00@3.50; lemons, 2.50@4.50; unpacked stock, 2.00@3.00; grapefruit, 2.50@3.25; limes, 75@1.00 per 100.

FRESH FRUIT — Bellefleurs, 85@1.15; McIntosh Reds, 1.65@1.70; Skinner seedlings, 1.60@1.75; Grimes Golden, 1.60; Grimes Golden, 1.60; Jonathans, 1.40@1.75; Ben Davis, 90@1.25; Winter Winter Pearmains, 75@1.25; Red Pearmains, 50@75; Pewaukee, 1.00; Spitzenbergs, 1.50@1.75; Rome Beauties, 1.50 @2.25; Jonathans, 1.25@1.75; Baldwins, 90@ 1.10; Wagners, 1.00@1.75; Langford seedlings, 1.00@1.50; bananas, 4@4½ lb.; pineapples, 4@10; figs, boxes, 40@1.50; grapes, crates, Malagas, 1.50@1.75; Cornichons, 1.10@1.15; Emperors, 1.25@1.75; plums, Italian prunes, 1.00@1.50; Hungarian, 90@1.15; Kelsey, 95 @1.10; Bartlett pears, 4@7 lb.; casabas, 1.75 @2.00 crate; winter melon, 1.75@2.25; cranberries, late Howe, 11.00; Tokay grapes, 2.25; figs, case; guavas, 4@6 lb.; pomegranates, 3½@6 per lb.; persimmons, 6@9 lb.; avocados, 1.00@1.50 per doz.

ONIONS AND CHILI — Red Strings, 1.25@ 1.50; Mexican blacks, 2½; chilipines, 25 lb.; ground chili, 19; Japanese, 16; green chili, 15; chicken chili, 45; Cayenne, 30; do., cut, 25; Onions, Australian Brights

Business: Shipping, Mines and Stocks.

THE WEATHER.

LOCAL OFFICE, U. S. WEATHER BUREAU, Los Angeles, Jan. 8.—[Reported by A. G. Carpenter, Local Forecaster.] At 5 o'clock a.m. the barometer registered 30.29; at 5 p.m. 30.25. Thermometer for the corresponding hours showed 59 deg. and 61 deg. Relative humidity, 5 a.m., 72 per cent.; 5 p.m., 28 per cent. Wind, 4 a.m., northeast, velocity 10 miles; 4 p.m., southwest, velocity 8 miles. Maximum temperature, 67 deg.; lowest, 38 deg. Rainfall for season, .34 of an inch; last year, 3.08 inches. Barometer reduced to sea level.

GENERAL CONDITIONS.—The western storm has now overspreads Colorado, New Mexico and Nebraska, and has lowered the temperature in New Mexico and Colorado from 5 to 20 deg. below zero, and in many places breaking all records for cold weather. Warmer below freezing are reported from the Gulf coast of Texas. Owing to the gradual southerly movement of the low area conditions over British Columbia, moderate precipitation in general over Washington, Oregon and California from 4 to 8 deg. warmer. The effect of this low area will be to check the temperature in Los Angeles and vicinity and cause cloudy and warmer weather.

COMPARATIVE TEMPERATURES.

	Max.	Min.	Mean.
[illegible]	70	..	..
[illegible]	68	..	..
[illegible]	40	..	..
[illegible]	34	20	22
[illegible]	26	16	21
[illegible]	57	36	46
[illegible]	52	..	..
[illegible]	34	22	23
[illegible]	34	32	6
[illegible] City	20	2	11
[illegible]	73	68	72
[illegible]	34	28	30

LOCAL FORECAST.

Los Angeles and vicinity: Cloudy Thursday; easterly winds.

Coast south of the Tehachepi: Cloudy Thursday; warmer; probably showers.

STATE FORECAST.

SAN FRANCISCO, Jan. 8.—Forecast: Southern California and vicinity: Unsettled Thursday, probably showers; somewhat warmer; moderate southerly winds.

Sacramento and Sacramento valleys: Showers Thursday; warmer; moderate south winds.

San Joaquin Valley: Showers Thursday, with rain in the south; light wind.

Northern California: Unsettled weather Thursday, rain in the north and changing to southerly wind, changing to southwesterly Jan. 4.—[Exclusive Dispatch to the U. S. Reclamation Service.] Gauge reading Klamath River, 15.00 feet.

SHIPPING.

SAN PEDRO, LOS ANGELES.

DEPARTED—WEDNESDAY, JAN. 8. For Grays Harbor, Capt. Hansen, from Coos Bay.

ARRIVED—WEDNESDAY, JAN. 8. From Bellingham Bay, Capt. Langkilde, for Bellingham Bay.

SAILED—WEDNESDAY, JAN. 8. For Coos Bay, Capt. Cousins, for San Francisco.

DEPARTURE CONDITIONS.—The western storm has now overspreads Colorado, New Mexico and Nebraska, and has lowered the temperature in New Mexico and Colorado from 5 to 20 deg. below zero, and in many places breaking all records for cold weather. Warmer below freezing are reported from the Gulf coast of Texas. Owing to the gradual southerly movement of the low area conditions over British Columbia, moderate precipitation in general over Washington, Oregon and California. The effect of this depression raised the temperature throughout California from 4 to 8 deg. warmer. The effect of this low area will be to check the temperature in Los Angeles and vicinity and cause cloudy and warmer weather.

IN PORT.

Tug Celtia, wharf No. 1.

SCHEDULE OF ARRIVALS AND DEPARTURES OF PASSENGER VESSELS.

FRIDAY, Jan. 10.—Steamship State of California, from San Francisco, via Santa Barbara, en voyage for San Diego, via San Pedro.

TUESDAY, Jan. 14.—Steamship President, from Seattle, via San Francisco, en voyage for San Diego via San Pedro.

SAILING FOR THIS PORT.

Steamer Santa Monica, Columbia River.
Steamer Katherine, Gray's Harbor.
Steamer Hornet, Gray's Harbor.

PORT ITEMS.

The steamers Katherine, Hornet and Santa Monica are due here tomorrow with lumber for local dealers.

REDONDO BEACH.

ARRIVED—WEDNESDAY, JAN. 8. No arrivals today.

SAILED—WEDNESDAY, JAN. 15. No departures today.

IN PORT.

Tug Celtia, wharf No. 1.

SCHEDULE OF ARRIVALS AND DEPARTURES OF PASSENGER VESSELS.

FRIDAY, Jan. 10.—Steamship State of California, from San Francisco, via Santa Barbara, en voyage for San Diego, via San Pedro.

TUESDAY, Jan. 14.—Steamship President, from Seattle, via San Francisco, en voyage for San Diego via San Pedro.

SAILING FOR THIS PORT.

Steamer Santa Monica, Columbia River.
Steamer Katherine, Gray's Harbor.
Steamer Hornet, Gray's Harbor.

PORT ITEMS.

The steamers Katherine, Hornet and Santa Monica are due here tomorrow with lumber for local dealers.

Northern Shipping.

SAN FRANCISCO, Jan. 8.—Arrived: Steamer Harvard, Los Angeles. Sailed: Steamers J. B. Stetson, Columbia, Los Angeles; U. S. cruisers Colorado, South Dakota, steamer Santa Clara, San Diego.

Shares and Money.

COPPER SHARES ARE DEPRESSED.

PETROLEUM AND RUBBER STOCK DEVELOP STRENGTH.

Beet Sugar Sells Three Points Above Former Low Price and Western Maryland Issues After Discounting Passing of the Preferred Dividend Advance Sharply.

[BY A. P. NIGHT WIRE TO THE TIMES.]

NEW YORK, Jan. 8.—Copper shares were depressed today by the unexpectedly large increase in the stocks of the metal on hand, which was disclosed in the producers' statement for December. Steel also showed a ragging tonight, at one time selling off a point. Aside from the metal stocks the movement among the favorite speculative mediums was unusually narrow, with a heavy undertone toward the close. With the decline of activity in the leaders there was a diversion of speculative interest to less prominent stocks, a number of which, including petroleum and rubber shares, developed strength. Beet sugar sold 3 points above its low price of yesterday, and Western Maryland issues, having discounted the passing of the preferred dividend, advanced sharply. The increase of more than 19,000,000 in copper stocks was larger than had been forecasted, and the amount of the metal now on hand is the largest since November, 1911. Small sales have been reported recently below the price of 13¾, which has been quoted for some time. There was a further break in the foreign market. Following yesterday's engagement of $1,000,000 gold for export, announcement was made today of the engagement of a similar amount. Although the rise in foreign exchange rates has been pronounced quotations are still below what is regarded as the export point, and shipment of gold abroad under these conditions is looked upon as in the nature of a special transaction. The bond market was irregular. Total sales, par value, $2,735,000. United States bonds were unchanged on call.

New York Stocks.

(Furnished by Logan & Bryan, Members New York and Boston Stock Exchanges, Bradbury building, Los Angeles.)

NEW YORK, Jan. 8.—[Exclusive to The Times.] Following were the closing prices, sales and high and low quotations today:

Sales.		High.	Low.	Bid.	Ask.
.....	Atlantic C. L.	....	....	132	133
.....	Allis Chalmers	....	....	1¼	1½
.....	Allis Chal. pfd.	....	....	6¼	6
33,400	Amalg. Copper	79⅝	77	77⅞	77⅝
.....	Am. Agr. Chem.	....	....	56	....
.....	Am. Agr. C. pfd.	....	....	98¼	99
200	Am. Car & Fdy.	55⅝	55	55¾	56
.....	Am. C. & F. pfd.	....	....	116	116½
700	Am. Can Co.	30½	30	30½	30¾
600	Am. Can Co. pfd.	116⅝	116¼	116⅝	117
5,400	Am. Beet Sugar	28	25½	26⅛	26¾
.....	Am. B. Sugar pfd.	....	....	93	94
800	Am. Cotton Oil	57¼	56½	56	57
.....	Am. Cot. Oil pfd.	....	....	96½	97
.....	Am. Ice Securities	....	....	36¾	37½
100	Am. Express	164	164	164	167
200	Am. Hide & L.	5¾	5½	4	5¾
.....	Am. H. & L. pfd.	....	....	20	28
.....	Am. Linseed	....	....	10¼	11
.....	Am. Linseed pfd.	....	....	30	32
800	Am. Locomotive	43½	43½	43¾	44
100	Am. Loco. pfd.	106	106	105¾	106
.....	Am. Steel Fdy.	....	....	25¾	27
4,300	Am. S. & R. Co.	73⅝	72¾	73¾	73⅞
500	Am. S. & R. pfd.	106¾	106	106¼	106½
.....	Am. Sugar	....	....	116	117
.....	Am. Sugar pfd.	....	....	116	117
400	Am. Tel. & Tel.	129½	129¼	129¼	129⅝
800	Am. Tob pfd.	106	104½	105	106½
.....	Am. Woolen	....	....	18¼	20
.....	Am. Woolen pfd.	....	....	80¾	81½
5,600	Anaconda	40¾	39	39¾	39¾
700	A. T. & S. F.	106½	106	106	106½
200	A. T. & S. F. pfd.	101	101	100½	100⅝
1,200	Balt. & Ohio	106¾	105¾	105¾	105⅝
.....	B. & O. pfd.	....	....	87	88
3,100	Bethlehem Steel	29½	28¾	29¾	29¾
100	Beth. Steel pfd.	68¾	68¾	68	68¾
2,500	Brooklyn R. T.	91¾	90¾	91¾	91¾
2,600	Canadian Pacific	256½	253½	256⅝	257
100	C. & O.	79¾	79¾	79¼	79½
.....	Central Leather	....	....	18½	20¼
200	Central L. pfd.	96	96	96	97
.....	Chicago & Alton	....	....	16¾	18
.....	C. & A. pfd.	....	....	25	40
400	C. & G. W.	16¾	15¾	16¼	16⅝
400	C. & G. W. pfd.	32¾	32	31	32½
200	C. & N. W.	127	127	126¾	128
.....	C. & N. W. pfd.	....	....	181	189
4,000	C. M. & St. P.	115¾	115	115¼	115⅝
.....	C. C. & St. L.	....	....	140¼	141½
.....	Do. pfd	....	....	92¾	93¼
100	Colo. Fuel & Iron.	28¾	28¾	28¾	28¾
.....	C. F. & I. pfd.	....	....	54	55
.....	Colo. Southern	....	....	22	23
.....	Colo. So. 1st pfd.	....	....	68	72
.....	Colo. So. 2nd pfd.	....	....	29	30
2,800	Consolidated Gas.	141¾	140	140	141
700	Corn Products	14¾	13¾	13½	13⅝
.....	Do. pfd.	....	....	76	77
300	Del. & Hudson	167	167	166	167
.....	D. L. & W.	....	....	440	450
400	D. & R. G.	22	22	21¾	22
2,000	D. & R. G. pfd.	40¾	40	39¾	40
400	Distilling Sec.	20¾	19¾	19¾	19¾
.....	D. S. S. & A.	....	....	5½	6
.....	D. S. S. & A. pfd.	....	....	16¾	18¾
1,700	Erie	32¾	32	32	32¼
400	Erie 1st pfd.	49¾	49¼	49¼	49½
.....	Erie 2nd pfd.	....	....	39	41¾
200	Gen. Electric	185	185	184	186
4,400	Ge. Northern pfd.	131½	131	131½	132⅜
100	Gt. No. Ore Ctfs.	40¾	40¼	40¼	41
400	Illinois Central	127½	127	129	129½
400	Int'l Harv. Co.	111	111	110¾	111
.....	Int'l Harv. pfd.	....	....	113¾	117
.....	Int'l Paper	....	....	11	11¼
.....	Int'l Paper pfd.	....	....	46¾	47
200	Int'l Pump	17	17	17	18
400	Int'l Pump pfd.	60	49	60	70
.....	Iowa Central	....	....	13	16
.....	Iowa Central pfd.	....	....	22	27
.....	K. C. Southern	....	....	26¼	27
.....	K. C. So. pfd.	....	....	61	62
.....	L. & N.	....	....	141	141¾
.....	Laclede Gas com.	....	....	103¾	106
700	Lehigh Valley	167	166	166	166½
.....	Manhattan	....	....	128½	130½
200	Inter-Met.	13½	13½	13¾	13¾
700	Inter-Met. pfd.	63½	62¾	62¾	63
300	Mex. Central Ctfs.	27¾	27¼	27	27½
2,400	Mex. Petroleum	71	70	70	70½
200	Mackay	84	84	84	85
200	Mackay pfd.	68	68	67½	68¾
100	Minn. & St. L.	25¾	22¾	22	24
.....	Do. 1st pfd.	....	....	42	47
100	M. St. P. & S.S.M.	167	....	165	167
.....	Do. pfd.	....	....	145	146
700	M., K. & Texas.	29¾	28¾	28¾	28¾
.....	M., K. & T. pfd.	....	....	62¾	62¾
5,800	Missouri Pacific	43	41¾	42¾	42¾
.....	National Lead	....	....	65	66
.....	Nat'l Lead pfd.	....	....	107½	108
100	Nat'l Biscuit	134½	134½	134	135
.....	Nat'l Biscuit pfd.	....	....	121	121½
400	Nevada Con.	19¼	19¾	19¾	19¾
600	N. Y. Air Brake	82¾	82	81	81¾
100	N. Y. Central	105¾	105¼	105¾	106
.....	N. Y., Ont. & W.	31¾	31¼	31¾	32
300	Norfolk & W.	112¾	112¾	113	113½
.....	N. & W. pfd.	....	....	87	90
.....	North American	....	....	80½	81
1,800	Northern Pacific	122¾	121¾	122	122¼
.....	Omaha	....	....	125	135
.....	Omaha pfd.	....	....	150	160
.....	Pacific Mail	....	....	28	30½
100	Pac. Tel. & Tel.	46	46	45	46
.....	Pac. T. & T. pfd.	....	....	86	101½
600	Penn. R. R. Co.	123¾	123¾	123½	123⅝
600	People's Gas	116	115	115	116
100	Pittsburg Coal	24	24	23¾	24½
800	Pittsburg Coal pfd.	93¾	93¼	93¼	94
100	Pressed Steel Car.	36	36	35½	36
300	P. Steel Car pfd.	101¼	101¼	100¾	101¼
.....	Pacific Coast	....	....	83	86
.....	P. C. C. & St. L.	....	....	98	102
.....	Do. pfd	....	....	120	120
.....	Pullman	....	....	165	167
300	Ry. Steel Springs.	34½	34¼	34¼	35
.....	Ry. Steel S. pfd.	....	....	90½	100
15,900	Reading	167⅝	165¾	166⅞	166¾
200	Reading 2nd pfd.	93	91	90	91
300	Republic I. & S.	25½	25½	25	25½
300	R. I. & S. pfd.	86¾	86	85¾	87
.....	Rock Island	....	....	24	24½
.....	Rock Island pfd.	....	....	44¾	45
.....	Sloss S. S. & I.	....	....	62	63
.....	S. S. S. & I. pfd.	....	....	93¾	94
.....	St. L. & S. F. 1st pfd.	....	....	74	75
100	Do. 2nd pfd.	28	28	27¾	28
.....	St. L. & S. W.	....	....	22¾	23
.....	Do. pfd.	....	....	52¾	53
10,100	Southern Pacific	107¾	106	106¾	106¾
2,000	Southern Railway	28¾	27¾	28	28¾
.....	Southern Ry. pfd.	....	....	80	80½
500	Third Ave. Ry.	39	38½	38¾	39
200	Tenn. Copper	37¾	37½	37¾	38
200	Texas Pacific	22¾	22½	22¾	23⅛
.....	T., St. L. & W.	....	....	11¾	12
.....	Do. pfd.	....	....	25	26
.....	Twin City R. T.	....	....	105	106
400	U. B. & P. Co.	6¾	6	6	6½
300	U. B. & P. pfd.	37½	37	36	38
19,500	Union Pacific	160¾	158½	159⅞	160
500	U. P. pfd.	91	90¾	90¾	90⅝
4,700	Utah Copper	59¾	57¾	57	57½
100	U. R. R. of S. F.	44	34	33	34
200	Do. pfd.	62¾	62½	62	64
.....	U. S. Cast Iron Pipe	....	....	13	17½
.....	U. S. C. I. P. pfd.	....	....	68¾	70
.....	U. S. Express	....	....	64	67
.....	U. S. Marine Co.	....	....	4¾	5
.....	U. S. Marine pfd.	....	....	19½	20
.....	U. S. R. & Cons.	....	....	16	70¼
.....	U. S. R. & R. Co.	....	....	17	18
.....	U. S. R. & R. pfd.	....	....	33	44
3,400	U. S. Rubber	54¾	53¾	53¾	54
100	U. S. R. 1st pfd.	103	103	103½	105
200	U. S. R. 2nd pfd.	81	80¾	80¾	82
19,500	U. S. Steel Cor.	68¾	67¾	67¾	67⅝
900	U. S. Steel pfd.	110¾	110¼	110¼	110⅝
300	Va. Car. Chem.	43¾	42¾	42	42¾
.....	Va. Car. C. pfd.	....	....	111	113
.....	Va. Coal & Coke.	....	....	58	58½
300	Wabash	3¾	3½	3½	4
.....	Wabash pfd.	....	....	13¾	14¾
.....	Wells-Fargo Ex.	....	....	121	127
100	Western Union	75	75	74¾	75⅛
200	Westinghouse	78	78	78	78½
.....	Do. pfd.	....	....	118	119¾
4,800	Western Md. com.	40¾	39¾	40¼	40¾
1,100	Western Md. pfd.	61½	57	60	61¾
.....	W. & L. E.	....	....	7	8
200	Do. 1st pfd.	25¾	25¾	28	29
.....	Do. 2nd pfd.	....	....	12	14
.....	Wisconsin Central	....	....	22	23
500	Goldfield Cons.	2¾	2	2	2¼
.....	Jersey Central	....	....	362	370
7,600	Chino	47¾	45¾	46¾	46½
2,800	Ray Cons.	21¾	21½	21½	21⅝
700	Miami	26¾	26	26¼	26
200	St. L. & S. F.	17¾	17	17	18
100	Guggenheim	53¾	53¾	53¾	53¾
2,100	Texas Oil	120	119	118½	119½
.....	Lorillard com.	....	....	193	200
.....	Lorillard pfd.	....	....	114	116
.....	Leggitt & Meyers.	....	....	211	215
.....	L. & M. pfd.	....	....	98	100
.....	American Tobacco	....	....	111	115
.....	N. Y., N. H. & H.	....	....	127½	128½

Total sales—219,100 shares.

Money opened at 2¾ per cent.; highest, 3 per cent.; lowest, 2¾ per cent.; last loan, 3 per cent.; closed, 2¾@3 per cent.; ruling rate, 2¾@3 per cent.

New York Curb Stocks.

(Furnished by E. F. Hutton & Co., Members New York Stock Exchange, 118 West Fourth street, Los Angeles.)

NEW YORK, Jan. 8.—There was very little interest in the mining stocks on the curb today. While there was no great selling pressure prices eased off and final quotations were the lowest of the day. The Boston coppers were firm and fairly active, but as the day wore on activity decreased and quotations became weaker. The publication of the producers report, showing an increase of 19,000,000 pounds for December, was looked upon as distinctly unfavorable and the market closed in a very listless fashion at the low prices of the day.

Following are the closing bid and asked prices:

	—Close—	
	Bid.	Ask.
Angle	18	19
Belmont	8¾	8⅞
Brad. Cop.	10¾	10¾
Brad. 6s	2⅞	2⅞
Brits. Col.	1¼	1½
Chi. Sub.	1	2
Colo.	18	22
Con. Ariz.	7-16	½
Davis D.	2	3
Dobie	⅛	⅝
Dolores	2	4
El Rayo	1	2
Ely Con.	10	12
El Paso	5¾	6
1st Nat.	2	2¼
Fraction	8	10
Florence	50	60
Giroux	3⅝	3¾
G.F. Daisy	2	5
Gold. B.	10	12
Gr. Can.	8¾	9
Hallinger	15½	15¾
Halifax	1¼	1½
Iron Blos.	125	150
J. C.	32	35
J. Butler	66	68
Jumbo Ex.	30	32
Kerr L.	2 11-16	2 13-16
Keystone	1¾	2
La Rose	2¾	3
L. V. Coal	220	225
Mays Oil	17	20
Tono. M.	57	58
Tob. Prod.	110	140
Do. pfd.	98	99
Man. Tr.	1 5-16	1 5-16

COPPER INDUSTRY.

(Furnished by E. F. Hutton & Co., Members New York Stock Exchange, 118 West Fourth street, Los Angeles.)

London Copper closed with spot easy at £76 2s 9d, off 3s 9d, and futures at £76 16s 3d, off 2s 9d.

Copper stocks increased 19,000,000 pounds in December.

The producers' statement for December is as follows: Production—December, 145,254,042, as against November, 154,686,440; foreign deliveries, 65,713,796, as against 65,906,650; domestic deliveries, 58,491,723, as against 69,369,795; total deliveries, 124,205,519, as against 135,276,445.

"This copper statement won't help long stocks. I advise caution on copper. It looks to me like lower prices for metals," says George A. Ellis.

Henry R. Merton & Co., Ltd., of London in their monthly circular on copper statistics draw attention to the European visible supply on December 14, 1912, as 41,687 tons, compared with 43,281 tons on November 30, and the corresponding prices per ton of standard copper on these dates. Although stocks during the period decreased 1,594 tons, the metal price on December 14 of £74 12s 6d was lower by £1 17s 6d than on November 30 and over £2 below that of the previous month when stocks differed but little from those of November 30. In speaking of the American copper statistics as of December 1 and the total visible supply in Europe and America which showed a net increase for the month of but 1145 tons they say: "The foregoing statistics are by no means unfavorable, and considerably better than was generally anticipated. While the stocks at the American refineries show an increase of 4303 tons for the month of November, it should be remembered that the stocks of copper in European warehouses diminished during the same period by 4665 tons. Thus, it is shown that production is only just keeping pace with the current takings of consumers; these takings are, however, at present restricted to the utmost necessities of the manufacturers, who are rapidly using up their normal reserves rather than make fresh purchases. Judging from this it would seem that the actual consumption of copper at the present moment is materially in excess of production, and when the trade recovers sufficient confidence and decides to restore its reserve stock of metal to its normal level, we must be prepared to face another considerable depletion of the public stocks. Seeing the present activity in shipbuilding and engineering, the pressing and increasing demand of material for warlike purposes, and the steady extension of railway electrification and bearing in mind the fact that the usually heavy requirements of sulphate of copper have yet to be purchased and manufactured, one must inevitably come to the conclusions that the consumption of copper will remain on a very large scale. The producers are fully alive to this situation, and remain determined in upholding their prices for refined copper, feeling apparently certain of ultimate success in view of the entirely sold-out condition in Europe and America. The latter will be only encouraged in their present attitude by the weakness in all the speculative markets, but also by the paucity of fresh business, pending the clearing of the political horizon."

The preliminary statement of operations for the current year which the Calumet and Hecla management has issued for the Osceola Mining Company is of interest chiefly because of the improvement indicated during the second six months of the year in contrast with the first half. The statement issued for the first six months indicated a copper yield per ton of rock of only 13½ pounds, a drop so low as to cause considerable apprehension among the shareholders. The improvement in the second half of the year, however, was sufficient to bring the year's yield up to 14.7 pounds per ton, or only a very small fraction under the recovery in 1911. Additional construction expenditures and higher wages, however, have increased the cost of doing business so that the total operating expenses per pound of copper during 1912 is estimated at 10.44 cents, as compared with 9.28 cents in 1911, an increase of 1.16 cents per pound, or 12 per cent. The construction expenditures during the past year will be equal to almost 1 cent per pound of copper produced, and Calumet and Hecla book-keeping all such expenditures are made a part of the operating outgo. Final net profits for the year are estimated at $1,265,000 or $12 per share with dividend requirements $1,153,800. In other words, against deficits of $9000 and $11,600 respectively in 1911 and 1910, the company this year promises to show a surplus of $112,000 after $12 per share is paid in dividends. This addition to the surplus account will bring that account up to about $1,350,000—a most comfortable treasury position. Stockholders are apt to overlook the fact that Osceola has over $20 per share in net quick assets. Concretely stated, Osceola's operations for 1912 will show practically the same rock tonnage and refined copper yield as for 1911. The costs per ton of rock and per pound of copper were higher, but an estimated average of 17 cents or better per pound for copper sold will result in larger divisible profits for the shareholders than for many years.

BOSTON COPPER MARKET.

(Furnished by New York and Boston Stock Exchanges, Bradbury building, Los Angeles.)

BOSTON, Jan. 8.—The Copper Producers report, showing 19,000,000 pounds increase in surplus, was disappointing to the bulls on copper and was followed by considerable selling all through the list. Although the foreign visible supply has decreased steadily, the surplus in this country shows an increase of 15,000,000 pounds for the year. Coppers have failed to respond to the increased earnings and it is feared that with the present lack of speculative interest any reduction from present prices of 13⅝ cents for copper will result in frightened selling which will cause materially lower prices all through the list. The demand for copper was good the last week in December, but apparently those sales are not shown in the present report, and the January statement should look much better.

Closing quotations:

	—Close—	
	Bid.	Ask.
Adventure	5¼	6
Ahmeek	320	330
Alloues	40	41
Algomah	2	2½
Arcadian	2	2½
Ariz. C.	3⅝	3¾
Arnold	2	2½
B. S. Gas	22	23
B. & Ely	1 7-16	1 3-16
Begole	1¾	2
Bohemia	2¾	3
B. & B.	3¼	3¾
B. & L.	34	36
Cactus	6	9
Calaveras	3¼	3¾
Centennial	18	19½
Con. Coal	13	13¾
Chino	45⅝	46
Con. R.	49¾	50
Daly West	2¼	2¾
Ely D.	3 9-16	4
Davis D.	2	2¼
E. Butte	14½	14¾
Ely Cons.	11	12
Ist Nat.	2	2¼
J. & Sup.	4¼	4⅜
C. & H.	516	525
Bingham	4½	5
Corbin	88	89
B. Bell	1	1 1-16
Franklin	8¼	9
Giroux	3⅝	3¾
Granby	68½	70
Gr. Can.	8¾	9¼
Hancock	22	23
Helvetia	75	100
Indiana	15	16
Inspn.	18	18½
Isle Royale	31¾	32
Kerr Lake	6¾	7
Keweenah	1¾	2
Lake Cop.	24½	25
La Salle	8	8¼
Mas. Val.	9½	10¼
Marconi	6¼	6¾
McK. D.	1 15-16	2
Mont. T.	1¾	1⅞
Miami 6s	168	178
M. of A.	3	3¼
Mont. S.	3	3¼
N. Hills	1½	1 9-16
Nipissing	8¾	9¼
Ohio Cop.	1¾	1¾
Pac. Gas & E. com.	62	63
Pac. G. pfd.	81¾	82
San Toy	23	25
Sioux Con.	2	3
S.W. Miami	5	7
So. Utah	14	436
Stand. Oil.	624	....
Stewart	2½	2 3-16
Tonopah	6¼	6½
Tri-Bullion	7-16	½
Tuolumne	3¾	4
United C.	1	2
Do. pfd.	7	14
U.S. Light.	12	14
Yukon	2	2½
West. P.	9½	10
Do. 5s	84½	86½
W. P. com.	27	28
Do. pfd.	50	53
W. End.	1¾	1⅞
Wettlaufer	16	18
Mizpah Ex.	70	75
Tono. Ex.	2 2-16	2 5-16
B. N. Y.	1¾	1⅞
So. Ind.	856	860
So. Cal.	190	192
Alaska	13¾	14

Easy.

'WARE THIS KIND OF GENEROSITY.

DEEDS ARE NEAR-GOOD, BUT HIS CHECKS AREN'T.

Nice Old Man Comes 'Round and Gives Away Land and Prospective Excursions, Cashes a Small Piece of Paper and Doesn't Come Back. Complaint Issued.

Should a benevolent, beneficent and altogether likable old gentleman approach you with the avowed determination to deed you free a valuable tract in Southern California, or at the least to give you a house and lot where your children can romp in the sunshine away from the city's congested districts, don't accept it. The police are looking for this philanthropist.

An elderly man of prepossessing appearance, who uses the names of widely-known California families in furthering his plans, has reaped a rich harvest from credulous business men and merchants within the past few weeks, according to the local detective force. The favorite ruse of this versatile person is the presentation of bogus checks after making a small purchase. The finesse is evident in the success that rewarded his efforts at gaining the confidence of the credulous.

Thursday of last week he presented himself to Louie Kohan, a merchant at No. 456 East Third street, representing himself as Alvino Pice, and said he is a millionaire land owner and the head of the widely-known Spanish family of that name. After talking a short time with Kohan the stranger declared his intention to give to Kohan's son, Daniel, a tract of 100 acres in the "Pico Ranch, Lower California." This gift, according to the donor, was the result of his mother's early injunction to always be good to the Jews. He promised to return the following day and make out the deed. Saturday the stranger appeared at the little store and accompanied Kohan to the office of V. Rapp, an attorney and notary public, in the International Bank building, where an alleged deed to the 100-acre tract was executed. Rapp took the acknowledgement and, according to Kohan, was paid 50 cents for his work. The deed shows a consideration of $10 which the supposed donor said Kohan must pay for the work of the surveyors on the land.

Kohan returned to his home happy in the thought of safe provision for his son's future. Monday the family benefactor appeared and Kohan cashed a check for $20. Yesterday he was to have appeared and taken Kohan to San Diego to show him the land. When he failed to apear Kohan took the check to the bank and found it was worthless.

Joseph Silver, a tailor at No. 216 East Third street, was another to whom a $20 check was presented in payment for an overcoat. Here again, the philanthropist took a fancy to the children, and, told Mrs. Silver of his intention to take the family away from its cramped quarters and provide a nice home free of rent. Silver is still holding his check and refused to sign a complaint for fear the stranger may return and be shocked at his lack of faith. The name George E. Davis was used in this instance.

A carpenter named White appeared at the police station and asked for a complaint against the same man yesterday. It was issued by Justice Rose. The detectives say numerous other complaints have been made concerning the same man, who is said to be about 60 years old. Capt. Flammer said yesterday that he expects his men to apprehend him shortly.

BURKE'S Dry Gin is the very best imported. Why accept inferior gins? Insist on "Burke's."

The Oil Industry.

PRICES TAKE DOWN GRADE

Gasoline Declines One Cent Again Here.

Growing Supply of Light Oil Leading Cause.

Importations from East Have Practically Ceased.

One of the most important developments in connection with the oil industry in California is that gasoline prices are steadily declining. Quotations dropped 1 cent yesterday, while during December two declines aggregating a falling off of 1½ cents took place.

This steady decline is undoubtedly largely due to the rapidly-increasing production of light refining oil in the State, which has resulted from the opening up of such fields as Lost Hills and Belridge, as well as the steady growth which has occurred in the Ventura district. Besides a considerable quantity of gasoline is manufactured from gas, and progressive steps have been taken in the improvement of the methods and mechanical equipment at the large refineries. Some producers in the fields around Los Angeles have also worked out methods of topping their own oil, and of catching the gasoline fumes when

Public Service; City Hall, Courts.

SUMMARY OF THE DAY.

The Harbor Commission decided yesterday to ask Lieut.-Col. McKinstry, United States army engineer at this harbor, to recommend that the government build a rock jetty southerly from Dead Man's Island as a base for the creation of land for a quarantine station.

Chief of Police Sebastian asked the commission yesterday to recommend an ordinance making it a misdemeanor to make false reports as to hold-ups and robberies. He also asked for an ordinance making it a cause for revocation of license for a saloon-keeper to sell liquors to an intoxicated person.

The Board of Public Works, as one of its first steps after reorganization yesterday, decided on a more rigid policy in regard to granting extensions of time to street contractors.

Three San Pedro saloon-keepers were cited yesterday to appear before the Police Commission and show cause why their permits should not be revoked.

The Mayor issued a call yesterday for a conference tomorrow toward reaching a compromise, if possible, over the deadlock as to the width of the harbor boulevard.

An alleged partnership agreement was pronounced a forgery by a handwriting expert yesterday in the Superior Court. The partnership was ordered dissolved.

At the City Hall.

ISLAND JETTY IS PROPOSED.

IT WOULD GIVE MORE SHELTER TO THE HARBOR.

Would Also Provide Base for Creation of Land for Quarantine Station at Entrance to Inner Channel, and Army Engineers Will Be Asked to Approve.

The latest plan for harbor improvements was presented to the board yesterday by Commissioner Gordon. It is for the construction of a rock jetty from the easterly base of Dead Man's Island, at the entrance to the inner harbor, southerly, 1000 feet, paralleling municipal dock No. 1, and leaving a channel 1000 feet wide.

The space provided from the southerly base of Dead Man's Island to the jetty proposed on the easterly side could be utilized for filling in with dredgings or the leveling of the island, so as to provide a site for the proposed quarantine station. The jetty would also provide more protection to the channel from southeasterly winds or currents.

The plan was thoroughly discussed and the secretary instructed to present it to Lieut.-Col. McKinstry, for his consideration. The Harbor Commission will ask him to recommend that this work be undertaken by the government.

Mayor Calls Conference.

The Mayor has called a conference for tomorrow afternoon between himself, the City Council, Harbor Commission, Board of Public Works, City Engineer and municipal railroad engineer, to discuss the situation in regard to the deadlock over the width of the proposed harbor boulevard between Fourth and Fourteenth streets, San Pedro.

The Council has recommended the seventy-five-foot roadway, whereas the Board of Public Works and the Harbor Commission have declared in favor of the full width of 120 feet provided for under the condemnation proceedings now in the court. The Mayor hopes to be able to bring about a compromise on a width of 102 feet.

Relief in Sight.

The Board of Public Works will open bids tomorrow on the construction of the San Pedro-street railroad, from Ninth to Allso streets. It is expected the Pacific Electric will be in a position to put in such a favorable bid that it will get the contract, and as it has considerable material already on hand, it could build the line more speedily than any other concern.

The Board of Public Utilities, in anticipation of the early use of this line in order to relieve traffic congestion, has been considering plans for rerouting of cars, and to this end is desirous of having work started as soon as possible on a terminal at the rear of the Sixth-street station. A conference between the board and President Shoup will be held this morning to further discuss these plans.

A delegation of Hollywood citizens appeared before the board yesterday and asked for relief from the crowded condition of cars going out from the Hill-street station, and this was taken under advisement.

Wants Building Bureau.

Charging that the park department is building a boathouse at Eastlake Park with brick that the Supply Committee of the City Council supposed was secured under requisition for the Eastlake Conservatory, and that tile supposedly for the conservatory was also used on the boathouse, Councilman Betkouski made a plea in the meeting of the Supply Committee yesterday for the establishment of a building or construction bureau, to be under the supervision of the building inspector and the Board of Public Works. Betkouski says that this would prevent irregularities and would be the means of saving money to the city in the construction of enginehouses, park buildings, comfort stations, etc.

Must Secure Franchises.

Special Counsel Hewitt sent to the Harbor Commission yesterday an opinion in which he declared that all persons, firms or corporations maintaining wharves between the pierheads and bulkhead lines at the Los Angeles Harbor must secure franchises for such wharves. This is far-reaching, as it will compel the application for franchises of a large number of concerns along the two miles or more of wharfage now operated, and would largely increase the revenues from the harbor. The Southern Pacific alone has more than a mile of wharfage at the harbor for which it holds no franchise, say members of the Harbor Commission.

Cannot "Instruct."

The City Attorney, in an exhaustive opinion, informed the Board of Public Utilities yesterday that there is no provision in the city charter empowering the City Council to "instruct" the board as to what its actions or findings shall be. The Council may impose new duties upon the board, but there its power ceases.

This was brought about by the action of the Council recently in "instructing" the board to place signals at certain railroad crossings. Commission Wheeler had prepared a letter to the Council yesterday in which he reviewed the situation and declared that "your apology will be immediately accepted," after stating that the board wished to work in harmony with the Council, but the other members of the board voted to file the Wheeler letter and send one in milder terms.

Must Show Cause.

Three saloon-keepers of Front street, San Pedro, must show cause why the Police Commission should not revoke their saloon permits. Should they not be successful, then the three surplus saloons at San Pedro over the six allowed under the city ordinances, but allowed to exist by reason of the pre-consolidation agreements, will be wiped out of existence.

Charges were filed with the Police Commission yesterday against Edward T. Troxler, No. 435 Front street; Martin Brothers, No. 419 Front street, and John Matthews, No. 402 Front street, San Pedro, alleging that they have sold liquors to minor sand to intoxicated men and that they allowed intoxicated men to use their saloons as harbors.

The board decided to hold the hearings at San Pedro at 10 o'clock on Friday, January 17, as there will be many witnesses who, because of the probable length of the hearings, would be inconvenienced by being called to Los Angeles.

Scramble for Permit.

The city has one liquer permit for a saloon to dispose of under the ordinance provisions allowing 200 saloons in liquor zone No. 1. The Mayor declared before the Police Commission yesterday that he wanted the subject disposed of, as at least a third of his time is taken up with listening to men who want this permit.

Twenty-one applications have been filed for it, and more are on the way. The commission yesterday eliminated as many as possible from its consideration and decided to turn over the rest of the applications to the Chief of Police for a report. Some time ago the Mayor announced that the permit would go to a negro, but yesterday he stated that this declaration does not now hold good, and that the prize may go to white or black men, just as a decision is reached as to who is best qualified to serve booze at the 200th place in this city. The commission declared that it would issue no new license for the block in Stephenson avenue where the Jones saloon recently went out of existence because of the death of its proprietor, Henry Jones.

Get Married; Get a Job.

The Mayor advised Israel F. Johnson to get married if he wants a job in the Police Department yesterday Johnson and John G. Maroney were civil service certified candidates for the position of mounted guard for the chain gang. Johnson ranked highest on examination credits, but Chief of Police Sebastian recommended Maroney, as he has had army experience and is married, while Johnson is single. Sebastian said that he believes married men should have the preference, and the Mayor turned to Johnson and advised him.

Will Enforce Contracts.

A. A. Hubbard was re-elected president of the Board of Public Works yesterday. One of the first important acts of the newly reorganized Board of Public Works yesterday was to declare that the policy of the board would be to strictly enforce the provisions of contracts in regard to the time within which street improvements shall be completed. This subject was presented by Commissioner Handley, who stated that he would not stand for extensions of time and would use his influence to see that contractors do not take more work than they can carry through in accordance with their agreements. President Hubbard protested that the board had been working to accomplish this for years, but Handley insisted that there is need of a reform that will be marked, and that he will insist upon changes in this regard.

Fifty Per Cent. Increase.

City Electrician Monahan reported to the Board of Public Works yesterday that the business of his department has increased 50 per cent. since he has had any additions to his force and he applied for another clerk and an additional electrical inspector. The board recommended that the City Council make provision for these appointments. The clerk is to receive $75 per month and the inspector $100 per month.

City Holds Him Liable.

The Board of Public Works received an opinion from the City Attorney yesterday that in case the city's property or streets are damaged by encroachment of high waters due to excavations made by M. E. Johnson on his own lands in the Arroyo Seco he can be held liable for the damages and the board directed that Johnson be so notified. Property owners adjacent to the excavations made on the Johnson lands have appealed to the board to have them from a condition that they believe threatens them with damage, and the investigation that followed showed that the public streets would suffer before the private property was affected; hence the appeal to the City Attorney and the action that followed.

No Drinks for Drunks.

Upon the recommendation of the Chief of Police, the Police Commission yesterday decided to visit the Legislation Committee of the Council today and ask that an ordinance be passed making it a misdemeanor and cause for the revocation of liquor permits for any saloon-keeper to sell intoxicating liquors to men under the influence of liquor. Numerous complaints of this sort have been made recently. The board determined to adopt a rule to this effect pending the passage of the proposed ordinance.

Call It "Farm Home."

Recommendations of the Psychopathic Society in regard to the management of the home for inebriates recently established by the city in the Parental Home buildings on Los Feliz road were made to the Police Commission yesterday. Among them were recommendations that a physician be employed for the attendance upon patients, and that the institution be named the "Farm Home."

May Abolish Stands.

Permits for public auto and taxicab stands will expire on April 11, and the Police Commission has approved the recommendations of Lieut. Butler of the traffic squad that no more such permits be issued for the downtown district, as a means of partially relieving street traffic congestion. The subject of ruling news-stand wagons off of the downtown streets was also discussed by the commission yesterday and this action may be taken soon, as such wagons are on the streets simply by sufferance and hold no permits for such use of the streets.

Special Police Appointed.

The Police Commission approved yesterday the appointment of special police by Chief of Police Sebastian as follows: J. W. Emery, at Cudahy's packing-house; Nathaniel Eckles, for the Los Angeles Investment Company's building; Edgar S. Calvert, at the Citizens' Savings Bank, and Dudley Lindsey, an inspector of the street department.

Fake Reports Must Stop.

The Chief of Police reported to the Police Commission yesterday that his office has been flooded with reports of hold-ups and robberies which upon investigation have proved to be fakes, and he asked that the commission recommend to the Council the adoption of an ordinance making the false reports of such crimes a misdemeanor. The City Prosecutor will prepare the necessary ordinance for presentation to the City Council.

May Close the Block.

Frank Mason, who has a saloon at No. 202 North Spring street, made application to the Police Commission yesterday to transfer his saloon to No. 223 West Ninth street, but property owners filed a protest and the commission denied the application, and advised the property owners to present a petition asking for the closing of the block against any liquor permits. This they agreed to do, stating that the block is becoming a retail section in which no saloons are desired.

City Hall Brevities.

The City Council has adopted the ordinance of intention to repave Fourth street, between Spring street and Broadway.

The City Council has appropriated $100 for sending the City Attorney to Sacramento to work for amendments in certain State laws that have been found objectionable to local interests.

The City Attorney has decided that it is not necessary to name any definite location on the proposition of voting bonds for a new City Hall, and this will be eliminated from the question.

The Police Commission gave approval yesterday to the design selected by Chief of Police Sebastian for the new police badges. They are to be of German silver with the lettering on raise sections of copper surrounding the city's seal.

The Public Welfare Committee of the Council will consider tomorrow the resolution calling for State legislation that will compel Vernon to conform to the ordinances of Los Angeles in regard to liquor permits and prize fighting.

It is probable the Board of Public Utilities will recommend that the Los Angeles Railway Corporation make application for a franchise to extend its West Jefferson-street line to the westerly city limits. The petition from patrons of the line was before the board yesterday, and while it was taken under advisement, members of the board expressed themselves in favor of the proposition.

City Attorney Shenk rendered an opinion to the Board of Public Utilities yesterday to the effect that water companies have no legal right to shut off water service from a tenant because of the delinquent bill of a former tenant. This opinion is considered highly important, as the practice of shutting off water in such cases has been carried on not only by the private water companies, but by the city water department as well.

At the Courthouse.

PARTNERSHIP IS TROUBLE-FILLED.

ALLEGED AGREEMENT IS DECLARED A FORGERY.

Young German Who Recently Came to This Country Alleges Many Things Were Missed After He Employed Agent—Latter Faces Several Charges.

An alleged partnership agreement produced by V. A. McCreery was declared by Judge Dooling yesterday to have been falsely and fraudulently drawn. In the opinion of Milton Carlson, handwriting expert, called by Attorney Ackerman, representing R. Van Tongel, the latter's signature had been traced and in his opinion it had not been written by Van Tongel. The court dissolved the partnership.

McCreery sued Van Tongel to declare the partnership. He testified he found the document, a carbon copy, in the waste basket of the concern on South Main street. It had been torn up and he pasted it together. His counsel was Attorney Shepard.

Van Tongel denied any partnership existed. He said he had employed McCreery as an agent on commission. The concern conducted an auto repair shop. There were sensational developments following McCreery's advent. Differences appeared to have arisen between the men. The office was broken into and goods were taken, including several autos. McGreery denied all allegations of theft.

He was arrested on a disturbing-the-peace charge, and acquitted, showing at the trial that he was a partner and therefore not guilty. Later, he was arrested for forgery and the case was dismissed. He is now charged with burglary and the case is pending, all of these alleged acts growing out of the troubles over the partnership.

Van Tongel is a young German who recently came to America. He was ambitious, but his first business venture cost him $500. He advanced $500 in a deal and the money, it is alleged, took wings. Next he bought the auto repair shop.

COLD FEET, HOT WORDS.

NOVEL DIVORCE ALLEGATIONS.

Are cold feet a cause for divorce?

For the first time in the history of the divorce court in this county the frigid pedal extremities of a wife nestling against the back of her sleeping spouse figure in a suit.

The parties in the unique trial before Superior Judge Monroe are Mrs. Elizabeth Barron, and Moses Barron. They are negroes. Elizabeth charges cruelty. Moses recites the incident of the cold feet, his remonstrance having been the cause, apparently, of Elizabeth leaving her happy home.

Elizabeth, it seems, is a captain of a society connected with the New Home Baptist Church. She returned home one night at midnight, and, according to Moses, crept into bed. Her feet were like blocks of ice, he asserts, and to warm them she put them against his back.

He says the shock awakened him from a sound sleep, and he was irritated. He told the court Elizabeth's "feet felt like a dog's claws." Elizabeth became angered. She said she would not live with a man who said such things.

Elizabeth has another grievance. It seems to be an attractive woman named "Miss Jeffers." She objected to her fondling Moses, and Moses retorted if Elizabeth could be as kind as Miss Jeffers, it certainly would make him feel more agreeable.

CLEARING THE WAY.

RULING IN BIG SUIT.

After a two-days' argument, Judge Houser sustained yesterday the demurrer of the Buick Oil Company to the complaint of Benjamin F. Moffat alleging that stock of the company had been improperly distributed and asking the court to have stock allotted to Buick canceled and returned to the directors for the benefit of the stockholders. Approximately 2,000,000 shares is involved in the proceedings.

The demurrer to the cross-complaint was overruled and the motion to strike out from the complaint denied. The defendants' motion to make J. E. Herndon and J. B. Lamb parties to the suit was granted. Moffat was given leave to amend the complaint.

It seems that the company had sold a block of 500,000 shares of stock to Carl Leonardt. He paid $5000 cash and gave four notes aggregating $20,000 for the balance of the stock. Subsequently Leonardt asserted he was entitled to rescind the contract, retaining, however, 100,000 shares. The board of directors canceled his notes.

Buick learned of the matter on his return from the East and made a written proposition to the directors, who accepted it. They surrendered the 400,000 shares at the price paid for 100,000 shares by Leonardt. The consideration appears to have been an obligation held by Buick.

Moffat subsequently became a stockholder and now alleges the note Buick held was given without consideration. The defendants answer if that shall prove to be the fact, then Buick owes the company 5 cents a share for the stock surrendered to him. The fight turns on whether or not the transfer of the stock was wrongful. The attorneys are W. E. Mitchell for Moffat and Lawlor & Barstow for the Buick Oil Company.

SUFFERS LOSS.

BONIFACE NOT RESPONSIBLE.

There is a legal difference between the proprietor of an apartment-house and an innkeeper. This difference won judgment for F. E. Rose, proprietor of the Palace Hotel at No. 317 South Olive street, who was defendant in a suit brought by Miss M. L. Magee to recover the value of a purse and its contents left with him. The testimony showed that Miss Magee gave Rose the purse, which cost $2.50 and contained $22.50, to put away for her. During the night of that day the cash drawer was robbed and the purse taken. Miss Magee demanded her property, but Rose couldn't produce it.

COURTHOUSE NOTES.

BREVITIES MISCELLANEOUS.

PLAINTIFF WINS. Two damage suits aggregating $28,250 were disposed of by a jury in Judge Wood's court yesterday for $1750. The parties are Emilie Waye, aged 15, who was struck by an automobile while crossing Ninth street near Main, May 24, last. Her mother, Mrs. Mary E. Waye, brought suits against Ralph C. Hamilton, asking $25,000 for the injuries sustained by her daughter, and $3250 damages for loss of her services. She alleged negligence. Hamilton said the child ran from behind vehicles and that she did not use proper precaution.

BIG DEAL. Attorney Willis S. Mitchell has gone to New York as the representative of the owners of a 68,000-acre tract near Sinaloa, Mex., to meet two members of a Belgian syndicate interested in Mexican property. Mitchell says the syndicate has $750,000 which it is anxious to invest.

INCORPORATIONS. California and Arizona Land Company, incorporators, Ben Goodrich, J. A. Pirtle, J. P. Simpson, M. V. Hartranft, W. H. Faust; capital stock, $250,000; subscribed, $1500. Federation of State Societies, incorporators, Maurice Salzman, F. G. Tyrrell, Anna I. Dempsey, R. L. Hubbard, H. P. Spencer, C. N. Skinner, W. A. Mensch, J. J. Young, W. E. McVay, William G. Yeo, J. L. Moon, Helen A. Ford, E. G. Welch, T. L. O'Brien, J. K. Williams, J. H. Crawford, A. H. Kallmeyer, R. W. Richardson, E. E. Leighton, M. H. Kiff, Isaac Springer, A. C. Routhe, Louis Apffel, W. D. Murray, S. Brown, C. H. Parsons, E. S. Ormsby, A. L. Hamilton, L. M. Fall, H. G. Redwine, T. W. Dryden, D. E. Bowman, Madison Marine, C. E. Miller, Alice B. Chaffee, C. W. Hoag, C. H. Haskins, J. S. Bishop, F. H. Bloodgood, F. D. Griffith, Ella Swickard, N. J. Skinner, W. O. Morton, J. O. Hunt, S. L. Cheroske, W. W. Williams, Baker P. Lee, A. H. Foster, Emma O. Bishop and G. H. Stover. Los Angeles Knitting Company, incorporators, Emil Schultz, Richard Gerrich, O. L. Rowland; capital stock, $25,000; subscribed, $300. Mexican Western Investment Company, incorporators, N. O. Guills, Emil De Hennessy, A. F. Bowers; capital stock, $200,000; subscribed, $3.

IN THE INFERIOR COURTS.

Whisky Snakes Relegated to Background by Tipsy Party Who Thinks He Sees Wedding Cake.

Snakes, pink-eyed and fuzzy, which come to torment one who has overindulged in whisky, were relegated to the land of fable yesterday by C. P. Brown, No. 168½ South Clarence street, who is alleged to have imbibed to such an extent that he saw a large wedding cake in the house next door.

He imagined he had been invited to help himself, and armed with a hatchet he tried to batter down the rear door. According to the testimony in the Police Court yesterday, where Brown presented a rather sorry spectacle, he terrorized Mrs. Brown, threatening her with the hatchet.

It was apparent he was still under the influence, being scarcely able to stand, yet he unblushingly assured Judge Rose he had not had a drink for three months. He was fined $15 or fifteen days.

Draws Bowie Knife.

Oterna Juarez, 24 years old, was arraigned in the Police Court yesterday afternoon on a charge of having attempted to stab Patrolman Stevens with a bowie knife having a twelve-inch blade.

Jose Roma was arrested at the same time. Stevens was assisted by Patrolman McCarron. The Mexicans were arrested on suspicion, and while Juarez was being searched he drew the bowie knife and made a pass at Stevens. McCarron struck Juarez's arm and deflected the weapon.

Police Judge Rose sentenced Juarez to twenty days or $20. Roma is yet to be arraigned.

Family Affair.

W. A. Sage, a realty operator, was arraigned before Police Judge Rose yesterday on an adultery complaint, and released on his own recognizance to the custody of his counsel, Attorney Toppen. The complaining witness is L. P. Branstetter of Fresno, Sage's brother-in-law. The men married sisters. It is alleged Sage took up his residence here with another woman after having left his wife in Fresno, where she is cared for by Mr. and Mrs. Branstetter.

BURKE'S Dry Gin can be had at all stores and bars. Don't be put off with any other. "Burke's" Gin is par excellence.

$1.50 Silk Stockings $1.10

An Extraordinary Opportunity to Save on a Particularly Dainty Quality.

They are of pure silk with double lisle tops and heavily reinforced soles, toes and heels. The quality is one that will please the woman of discriminating taste and they come in black, white, tan and popular colors.

Hamburger's

LARGEST DEPARTMENT STORE WEST OF CHICAGO

Broadway, Eighth and Hill Streets.

Art Needlework Classes —The classes for 1913 are now organizing with Mrs. Laura Betts as instructor. Mrs. Betts has a local reputation that is second to none; she will teach all kinds of art needlework—embroidery, Irish crochet, tatting, yarn knitting and macrame. Classes organize morning and all day Monday and Saturday. No charges.

(Art Department—Second Floor)

9x12 Brussels Rugs $13.50

$1.25 and $1.50 Nets $1.00

Extra fine in quality are these.

Filet weaves in dainty small designs that possess individuality, distinctiveness and real artistic merit. Ivory, Arabian and pure white in dozens of patterns. Wear indefinitely and always look well.

$1.00 Bungalow Nets 75c

Curtainings that beautify the home.

Cable and fine filet net weaves in artistic new patterns. Seldom indeed do you find nets so beautiful at 75c a yard. Whether you intend to use them now or in the future it will pay you to attend this sale tomorrow.

Bungalow Nets 35c

Make pretty and inexpensive curtains.

Fine lacy weaves that will hang gracefully at your windows and wear to your entire satisfaction. Scores of patterns in both Arabian and white.

The second shipment of those rugs that have been creating such a stir has just arrived.

So we have decided to include it among the specials for this Clearance Sale. They are rugs that at any other time would cost you a great deal more. Made all in one piece without seam or joint. Colorings are mostly in tan, so desirable for bungalow furnishings.

This shipment also includes a few of these rugs in size 8.3x10.6 that will sell for.....$11.50

9x12 Body Brussels Rugs $25

A clearance of regular $27.50 and $30 rugs.

The remainder of a purchase made a short time ago at a great price concession in spite of the sharp advance that had been made on rugs of all kinds by the manufacturers. A fine lot of Oriental designs in soft rich colorings, also some dainty delft blue for bedrooms.

$7.50 & $8.50 Wilton Rugs $5

Rugs 36x63 inches in size. We must make room for new stocks.

Beautiful patterns, soft and rich in coloring, the pile is heavy and luxurious. Rugs that will last a lifetime.

(Third Floor)

An Underprice Bedding Sale at $3.95

And remember it is Hamburger bedding you're buying.

Bedding that has passed our thorough inspection, that we can conscientiously recommend to our patrons. Tomorrow we are offering some values in this $3.95 sale that will make Los Angeles remember the Hamburger bedding department many a day.

—$5.50 Colored Jacquard Blankets—All wool. Some of these become slighly soiled from display so they will go at this sharply reduced price during the Clearance Sale.....$3.95

—$5.00 Gray Wool Blankets—silver gray California wool with colored borders. Very fine grade, fleecy and warm, they will feel very comfortable this cold weather, pair.....$3.95

—$5.00 Wool Filled Comforters—large size, light weight and commonly warm. Covered with pretty figured silkoline with solid colored borders. Clearance price.....$3.95

—Satin Marseilles Bed Spreads—Extra fine English satin finish. Double bed size, either hemmed or scalloped. Choice patterns.....$3.95

—$5.00 Fine Goose Feather Pillows—Covered with linen ticking, lightfully soft. Will give years and years of satisfaction. Pair.....$3.95

(Main Floor)

Silver Table Ware

At Remarkable Clearance Reductions

Rogers' silver plated tableware—the popular grape design in French gray finish. Here are examples—

Tea spoons, set of 6	55c	Dinner forks, set of 6	$1.10
Table spoons, set of 6	$1.10	Dinner knives, set of 6	$1.15
Dessert spoons, set of 6	$1.00	Sugar shells, each	25c
Bouillon spoons, set 6	$1.10	Butter knives, each	25c

$2.00 Casters $1.50

Quadruple silver plated. Hold three bottles, for salt, pepper and paprika.

$5.00 Bakers $3.50

A saving of $1.50. Quadruple silver plate, with a removable porcelain lining.

Sandwich Plates $2.45

Truly worth $3.00. The pattern is new and exclusive—a real decoration to the table. Quadruple silver plate.

Syrup Pitchers $1.39

Graceful shaped pitchers with plate, but a few days ago they were marked $1.75. Fine quadruple plate, satin finish.

Information About the Los Angeles Times

Daily, Sunday and Illustrated Weekly

A Guide for Newcomers, Inquirers, Subscribers and Advertising Agents and the General Public

CHARACTER, OBJECTS AND AIMS.

Distinguishing Features: Independent, uncompromised, unshackled, unafraid and unincumbered. THE LOS ANGELES TIMES is devoted to the principles of Liberty under Law, Equal Rights in all fields of lawful human effort, Industrial Freedom and to the upbuilding of Los Angeles, the State of California and the great Southwest.

ATTITUDE.

For the country and the flag.	For Labor's protection, reward and betterment.
For the Constitution and the courts.	For punishing dynamiters and all criminals.
For upholding the honor of army and navy.	For protection of person, property and life.
For orderly government under law.	For the home and its sanctity.
For fair chances for apprentice boys.	For social order and the dignity of family life.
For unshackled labor, nation-wide.	For world-wide peace with honor.
For the just rights of the unorganized many.	For an Ocean-to-Ocean highway.

FOR THE OLD CAUSE AND THE OLD STANDARDS.

And against their allied antagonists.	Against, not organized labor as such.
Against political fads, freaks and frenzy.	Against its acts when law-defying.
Against the new-fangled judicial recall.	Against enforced idleness, peaceful or otherwise.
Against free trade and free soup.	Against its sure outcome—poverty.
Against union conspiracy and misrule.	Against senseless boycotts and blacklists.
Against the un-American closed shop.	Against the bomb, bullet and bludgeon.
Against discrimination and proscription.	Against strikes, picketing and violence.
	Against treason and the red flag.

SCOPE.

The Times Publishes Regularly more pages of news and other reading matter than any volume of advertising than any other paper extant.

Sworn Circulation: Daily net average—seven days, Sunday included—for 1896, 18,258; for 1898, 25,731; for 1900, 36,732; for 1902, 36,930; for 1903, 36,540; for 1904, 37,795; for 1905, 43,150; for 1906, 46,000 copies; for 1907, 52,811 copies; for 1908, 53,700 copies; for 1909, 54,732; seven-day average for 1909, 55,152 copies; Daily and Sunday average for 1910, 58,943 copies. Average circulation every day for first nine months of 1912, 58,943 copies.

Agents: Eastern Agents, William Lawrence & Cresmer Co., Brunswick Building, 225 Fifth Ave. and 26th St., New York; 324-25 Harris Trust Bldg., 111 West Monroe St., Chicago. Washington Bureau, 46 Frost Building (THE TIMES on file at Willard Hotel). R. J. Bidwell Co., Bankers' Investment Building, 743 Market St., San Francisco.

The Illustrated Weekly: Published on Saturdays, 40 pages, distinct and complete in itself, "The Unique Magazine of the Sensuous Southwest." Mailed to subscribers at $2.50 per year from the Daily Times for $2.60 per year, postpaid. Single copies 10 cents.

Telephones: Counting-room, Subscription Department, Editorial Rooms, Main 8200. Local News Rooms—Sunset Main 8200; Home 10291.

Terms: Daily and Sunday, 75 cents a month, or $9.00 a year. Daily without Sunday, $6.00 a year. Sunday alone, $2.50; without the Illustrated Weekly, $1.50. When Illustrated Weekly issue is mailed, the Illustrated Weekly is mailed separately, a day in advance.

Postage: On the regular week-day issue (2 or 3 parts) 3 cents; on the Illustrated Weekly (4 parts,) 7 cents.

THE TIMES-MIRROR COMPANY, New Times Building, Los Angeles.

Drawing the Line.

WANT SPECIAL NEGRO SCHOOLS.

WOULD SEGREGATE BLACK AND WHITE PUPILS.

Proposed Amendment to City Charter Draft Submitted by Colored People's Leader—Would Build New Institutions and Keep Teachers of Pupils' Race.

Segregation of negro public school children to separate schools manned by negro teachers is a proposition presented yesterday to the Charter Committee of Fifteen of the Citizens' Committee now engaged in formulating proposed amendments to the city charter.

The proposed amendment was submitted to Bradner W. Lee, chairman of the committee, by George W. Sims, a negro business man of No. 1447 East Seventeenth street, who has given the subject in its local aspects considerable study, and who is said to be backed by a large element of the race in Los Angeles, especially the younger members. Sims concludes his petition by stating that although he attended the University of Southern California and appreciated his college and classmates it is his belief "that the bets interest of my own race is served by a maintenance of separate schools."

At the present time the white and black children are mixed promiscuously. Sims and his followers think much better results may be obtained by setting aside separate schools in districts heavily populated by negroes. He wants them to receive instruction from teachers of their own race who understand their requirements better, perhaps, than a white teacher can.

There are approximately 3000 negro children attending the [illegible] Los Angeles and $180,000 is [illegible] ary paid white teachers for [illegible] struction. Sims says he has [illegible] had the matter up with the [illegible] Education, which has pro[illegible] practicable.

The suggested amendment before the Charter Committee that the Board of Education appoint two assistant superintendents of instruction, one of whom shall be a negro. He shall have charge, subject to the control of the superintendent of education, of teachers employed in the negro schools. The other assistant shall perform such duties as may be required of him under the supervision of the superintendent.

The proposed amendment also provides that there shall be no mixing of the races in the schools, except on order of the board, which order may result from the written request of the parent or guardian of the pupil, and then only where it is impracticable by reason of distance or otherwise for the pupil to attend a school of his own color.

The Board of Education is empowered to furnish and supply with textbooks schoolhouses as may be necessary as nearly as practicable of the same character of so-called "high-class" as those furnished for the white schools. None but white teachers shall be employed in the negro schools, and none but negro teachers in the negro schools, all teachers and employees of the same grade to receive the same pay.

In suggesting these changes Sims says, "I do so because I believe it best for the negro race, and I have the backing of thousands of the best negroes of Los Angeles, both black and white. I hope the committee will see fit to incorporate some such amendment in its list of proposed changes to be submitted to the people in the form of the new charter amendment."

Chamberlain's Cough Remedy has been a favorite with mothers of young children for almost a generation.—[Advertisement.]

If You Want to Go East, Main 1053. 600 S. Spring street.

Dawn.

OPEN DOOR TO BRANDT.

Schiff's Valet May Be Freed.

Luck of Albert T. Patrick Falls to the Lot of Famous Convict.

Gov. Sulzer of New York Is Said to Have Decided to Act.

Interest Revived in Case That Stirred Gotham Society to the Core.

(BY WIRELESS LINE TO THE TIMES.)

ALBANY (N. Y.) Jan. 9.—[Special Dispatch.] Atty.-Gen. Carmody announced today that he would recommend to Gov. Sulzer that he pardon Folk Engelbeck Brandt, who is serving a thirty-year sentence at Dannemora for burglary committed at the Fifth-avenue home of Mortimer E. Schiff, in whose home he had been employed as a domestic. Brandt has served six years of his term.

Gov. Sulzer was asked this afternoon if he was ready to take up the Brandt case at the present time.

"No," he replied. "I am not committed as to the time when I will take it up. I will do so when I can find an opportunity to do substantial justice."

Gov. Sulzer said Brandt had written a letter to Owen L. Potter, parlor clerk in the executive department. In this latter Brandt asked Potter to call on him when he came to Dannemora with the parole board. Potter does at regular intervals.

"He asked me what he was going to do about request," said the Governor. "I told Potter if he saw Brandt to tell him to write no more letters on his own good."

The Governor had reference to a

THE WORLD'S NEWS IN THE HEART OF IT IN TODAY'S TIMES

INDEX: TITLES — PAGES — PARTS

PART I.

Conveyed by Profit.
Rainfall Is General.
Local and Foreign Weather.
Happenings Along the Pacific Slope.
Pick of News from the Middle West.
Brother Dies Than Yield.
Woman Invents Wilson.
Business and Trade.
Weather; Shipping; Markets.
City in Brief; Vital Record.

PART II.

Death Plunge from Height.
Engineers Show Folly.
Long Life to Arizona.
Events in Society.
Grand Opera Review.
Editorials and Pen Points.
Books and the Stage.
Cities and Towns of L. A. County.
News from Behind Tehachapi's Top.
Public Service: City Hall and Courts.

PART III.

A.A.U. Meet Promises Competition.
Racy Racers on Track.
Jockey May Hold Out.
Sports News and Views.

SUMMARY.

THE SKY. Cloudy. Wind at 5 p.m., velocity 5 miles. Thermometer, at 4 a.m., 42 deg.; lowest, 40 deg. Forecast: Friday, light south wind. For complete report see page 9, Part I.

THE CITY. Ideal weather to save much of the crop is prevailing since the rain ceased and the ranchers are putting heart of nature to reclaim its own.

A Lincoln school teacher leaped from one of the twelve-story Title Insurance Building yesterday and was dashed to death in the alley below.

Prominent engineers gave strong testimony representatives of civic bodies yesterday the high-line water bonds as opposed by Graham's plan should not be voted by the electors.

Lincoln, one of the best known men in the city, is lying at death's door after an operation in a local hospital.

Mrs. Mary Watts was attacked by an insane man who sought to use a dog as a battering ram on a horseship, according to her statements he considered discretion the better part of valor.

Unprecedented leniency against a mother was shown by the court's orders returning to the fact that the little girl is to be with her mother, and then only where it is impracticable by reason of distance or otherwise for the pupil to attend a school of his own color.

The Board of Education is empowered to furnish and supply with textbooks schoolhouses as may be necessary as nearly as practicable of the same character of so-called "high-class" as those furnished for the white schools. None but white teachers shall be employed in the negro schools, and none but negro teachers in the negro schools, all teachers and employees of the same grade to receive the same pay.

In suggesting these changes Sims says, "I do so because I believe it best for the negro race, and I have the backing of thousands of the best negroes of Los Angeles, both black and white. I hope the committee will see fit to incorporate some such amendment in its list of proposed changes to be submitted to the people in the form of the new charter amendment."

Chamberlain's Cough Remedy has been a favorite with mothers of young children for almost a generation.—[Advertisement.]

If You Want to Go East, Main 1053. 600 S. Spring street.